TWO SECTIONS Not Complete Without BUSINESS, COMMERCIAL AND FINANCIAL SECTION

The Chicago Daily Tribune.

TWO SECTIONS Not Complete Without BUSINESS, COMMERCIAL AND FINANCIAL SECTION

VOLUME LXIX.—NO. 177. TUESDAY, JULY 26. 1910.—EIGHTEEN PAGES. * PRICE TWO CENTS.

LOCKPORT 'LINK' OPENED TO BOATS

Last Bridge Obstruction to Connection Between Sanitary District and I. & M. Canal Is Removed.

OPEN CHANNEL TO JOLIET

Waterway Into Chicago Will Be 200 Feet Wide and 9 to 20 Deep; Line to St. Louis in Sight.

The "lake-to-the-gulf" deep waterway—for vessels drawing not more than four feet of water—became a reality yesterday morning. The last obstruction in the way of connection between the big ship canal of the sanitary district and the lower stretch of the Illinois and Michigan canal was knocked out and the through route—a shallow one, in truth, but yet a route—declared open for navigation.

Acting Chief Engineer C. R. Dart of the sanitary district presided at the formality which attended the removal of the last temporary pier of the old bridge which had forged intercommunication between the sanitary channel and the old tadpole ditch. The official moment was 9:30 o'clock a. m.

The overflow from the sanitary district's controlling works is now flowing into what is known as the "Joliet pool," and from this is led into the old ramshackle canal enough water to maintain uninterrupted and free for all traffic of such shallow boats as are not too large to navigate the Illinois and Michigan canal.

Now Only Need the Vessels.

Isham Randolph, consulting engineer for the sanitary district, said in the evening that by the formal action, following the destruction of the bridge and the removal of the lower reaches of restraining walls, the requirements of the statute passed by the extraordinary session of the last general assembly had been complied with by the sanitary district, and that "only the vessels" are now necessary for the initiation of traffic between Chicago and the gulf.

Simultaneously, the thirty-eight miles of the old tadpole ditch, stretching from the Bridgeport pumping station in Chicago to the point where the sanitary district's water enters the old canal, go out of commission and the Bridgeport pumping plant, one of the practical and political landmarks of Illinois and Chicago, goes to the scrap.

Before the bridge which went to pot yesterday was removed it was inspected for weeks in transfer from the I. & M. canal to the sanitary district's bubbling channel at Lockport, and for practical navigation purposes there was nothing doing for power boats because of the number of locks and dams between Lockport and Chicago, and the difficulty in getting enough water into the all but abandoned ditch to float the bottoms.

Transportation Line in Sight.

Commercial navigation has ended heretofore at La Salle, at the foot of the tadpole ditch. The arrangements practically have been completed, it is understood, for the immediate opening of business by a power boat transportation line, which will operate between Chicago and St. Louis. Its officers, among them W. K. Kavanagh, president of the Lakes to the Gulf Deep Waterway association, have repeatedly claimed that all that remained in the way of an immediate start of this line of freight carrying power packets was the actual establishment of the connection at Lockport, which was completed yesterday. It was this argument which had strong weight with the legislature when the "connection" bill was under consideration last winter.

The opening of this channel is in response to requests made by Gov. Deneen and the Illinois legislature last spring.

Last of the "Tadpole Ditch."

It puts out of commission thirty-eight miles of the ancient canal known familiarly as the "tadpole ditch" and substitutes a deep waterway into Chicago, 200 feet wide and from 9 to 20 feet in depth. It means the abandonment of the pumping station at Bridgeport, which cost the state $65,000 annually to maintain in order to keep the little canal navigable and will allow this sum to be diverted for the improvement of the canal from Joliet to La Salle. It removes about half of the difficulty of boat travel between the Illinois valley and the great lakes and really restores navigation between those points, which practically has been abandoned since the opening of the sanitary canal ten years ago.

ANNABELLE WAITS IN VAIN BECAUSE HER JOHN IS DEAD.

Reply to Message Reveals That Early Sweetheart of Aged Woman Had Married Her Rival.

Annabelle will wait in vain for her John. When she meets him again it must needs be in another world. John is dead.

Up in Brandon, in Manitoba, within the past few days, an aged woman whose heart is stirred with the romance of youth will receive a letter telling her that her first sweetheart is dead—that the brown eyed lawyer for whom she yearned passed away a year ago in Louisville, Ky.

It will be Mrs. John M. Bowers, John's widow, who will write the letter and tell Mrs. Anna M. Brooke—Annabelle—her hopes are in vain, and incidentally that John was not free, that the stories that he was a widower were incorrect.

Mrs. Brooke's appeal to THE TRIBUNE to find the sweetheart of her young girlhood brought a quick answer. News of her quest was published in yesterday's paper and telegraphed to Louisville. In a Louisville paper it met the eye of Mrs. Kate Bostick Bowers, 340 East Market street, and the unusual reminder of her husband caused her to give way to tears.

The two women, now both close to 60, are said to have been rivals when John Bowers was all Mrs. Brooks described.

A strange feature of the case is the fact that Mrs. Brooks and John Bowers resided in the same city for years, probably, and yet were unaware of each other's presence. Mrs. Brooks only recently went to Manitoba to visit. Mrs. Bowers is her first cousin, and Mrs. Brooks thought her dead, and did not know where Bowers had gone after the time they parted years ago.

SUMMARY OF THE NEWS.

TUESDAY, JULY 26, 1910.

WEATHER FORECAST.

Generally fair weather Tuesday and Wednesday, except possibly local thunderstorms; continued warm; moderate winds, mostly southerly.

Sunrise, 4:37; sunset, 7:17; moonrise, 10:08 p. m.

TEMPERATURE IN CHICAGO
[Last 24 hours.]

Maximum, 4 p. m....92
Minimum, 6 a. m....71

3 a. m.	74	11 a. m.	84	7 p. m.	81
4 a. m.	73	12 noon	86	8 p. m.	80
5 a. m.	73	1 p. m.	88	9 p. m.	80
6 a. m.	71	2 p. m.	91	10 p. m.	80
7 a. m.	72	3 p. m.	92	11 p. m.	79
8 a. m.	76	4 p. m.	92	12 midnight.	79
9 a. m.	79	5 p. m.	92	1 a. m.	79
10 a. m.	83	6 p. m.	88	2 a. m.	78

Mean temperature, 82; normal for day, 73. Excess since Jan. 1, 603.

Precipitation for 24 hours to 7 p. m., 0. Deficiency since Jan. 1, 3.96 inches.

Wind W., max. 24 miles an hour, at 1:20 p. m.

Relative humidity, 7 a. m., 61%; 7 p. m., 45%.

Barometer, sea level, 7 a. m., 29.89; 7 p. m., 29.88.

TELEPHONE CENTRAL 100.

EDITORIAL—PAGE 4.

Another Danger.
San Francisco Intellectuals.
Hot Weather and the Coat.
Private Defense and Strike Rioting.
The Head of the Mine Bureau.
No More Mere Passivity.

POLITICAL.

Roger Sullivan, tried by L. V. L. "court," denies he aided Lorimer and says he fought Moxley. Page 1.

Senator Bristow declares Aldrich forced cotton tariff increases to aid stock gamblers. Page 2.

Legislative Voters' league charges $35,000 fund has been raised to insure re-election of Lee O'Neil Browne. Page 2.

Senator Hurburgh and Representative Chipperfield lashed in suffragette address. Page 2.

Ohio Republican convention faces hot fight; Garfield, Brown, and possibly Longworth, candidates for governor. Page 5.

DOMESTIC.

Lockport link of drainage canal opened to traffic. Page 1.

Railway strike rioting is resumed in South Bend. Page 3.

FOREIGN.

London newspaper reports that Dr. Crippen and Ethel Leneve have been arrested on ship bound for Montreal. Page 1.

LOCAL.

Union Loop company's demands blamed for delay of through routes. Page 1.

Rawn wealth revealed as $1,000,000, but family attorney calls figure much too high. Page 2.

New extravagances of Charles McNeil told at bankruptcy hearing. Page 2.

Miracles expected at close of pilgrimage to St. Anne's church today. Page 2.

Miss Mary J. Hoxie fights $8,500 suit over de luxe edition of Dickens. Page 7.

Duke M. Farson, once wealthy, is poor now, he tells board of review. Page 7.

MAGAZINE—PAGE 6.

Prof. Dorsey on Italy.
News of Society.
Opera.
Vaudeville Gossip.
As Ed Howe Sees Life.

SPORTING—PAGES 8 AND 9.

White Sox win first half of double header at Washington, 4 to 2, and lose second, 5 to 1.

Cubs in exhibition contest defeat Monmouth, 5 to 4.

H. G. Legg sets course record of 70 in western golf event at Minikahda club.

William A. Larned successfully defends tennis title against M. E. McLoughlin in four set match.

Country Jay, 14 years old, trots mile in 2:06¼ at Kalamazoo.

Valmore awarded cup and time prize in schooner class of Mackinac race.

William Crawley, University of Chicago, will compete for all-around championship of A. A. U.

MOVEMENTS OF OCEAN STEAMSHIPS.

Arrived.	Port.
ANTILOCHUS	Singapore.
ATHINAI	New York.
ATLAS	New York.
CARTHAGINIAN	St. John's.
CARPATHIA	Trieste.
CELTIC	Liverpool.
CINCINNATI	Cherbourg.
FURNESSIA	Moville.
FINLAND	New York.
GERMANIA	Naples.
HERMONTHIS	Havre.
KRONF CECILIE	Cherbourg.
LUSITANIA	Plahguard.
LAPLAND	Antwerp.
MOLTKE	Genoa.
NOORDAM	New York.
PRETORIAN	Glasgow.
PRESIDENT GRANT	Hamburg.
URANIUM	New York.
Sailed.	Port.
BARBAROSSA	Cherbourg.
PRESIDENT LINCOLN	Southampton.
PRINZESS IRENE	Gibraltar.

WIRELESS REPORTS.

ROMA	Out 243 miles...	Due at New York Tues. a. m.
HELLIG OLAV.	Out 320 miles...	Due at New York Wed. a. m.

FORMER WATER MAGNATE DIES

Man Who Sold Waukesha Spring for a Million Dollars Succumbs at Summer Home.

Whitehall, Mich., July 25.—[Special.]—Charles A. Welch, 59 years old, dropped dead this morning from heart failure at his summer home here. He sold his interest in a mineral spring at Waukesha, Wis., a few years ago for $1,000,000 cash and moved to Milwaukee, where he engaged in the automobile business.

Your Message

to the thousands who read the Want Ad columns of The Tribune should be carefully worded. The time you take in putting life and interest into your ad is richly repaid in the class and quantity of replies you get.

Make it definite, appealing, interesting to the person you want to reach. Use words enough to be perfectly clear and avoid dry phrases that don't mean much. Your ad will then be equipped to bring results that will amaze you.

CRIPPEN AND GIRL CAUGHT ON LINER?

London Newspaper Says Alleged Wife Slayer and Companion Are in Custody in Midocean.

SHIP BOUND TO MONTREAL

Ethel Leneve, Former Stenographer, Dressed as Boy; Said to Be Willing to Confess Everything.

[BY CABLE TO THE CHICAGO TRIBUNE.]

LONDON, July 26, 8 a. m.—The Daily Express, without indicating the source of its information, says that suspicions aroused on the steamer Montrose that a boy traveling under the name of Robinson was Miss Ethel Leneve, and that the boy's companion was Dr. Crippen, were confirmed on July 22, when the Rev. Mr. Robinson, otherwise Dr. Crippen, and his ostensible son were overheard discussing their escape from the police.

Capt. Kendall thereupon sent several wireless messages, to which replies were received. Then Capt. Kendall and two of his officers arrested the pair on July 23, Dr. Crippen on the charge of murder, and Miss Leneve on a charge of illegally impersonating a boy. The young woman burst into tears when she was arrested. Dr. Crippen was deprived of a revolver, cartridges, and a penknife.

The two now are in custody in separate cabins. Dr. Crippen declares he can prove his innocence. Miss Leneve, according to the Express, is in a state of collapse and is eager to make a sworn statement.

Inspector Is in Pursuit.

Since Crippen and his companion disappeared more than two weeks ago from the Hilldrop crescent residence, where a mutilated body, supposed to be that of Crippen's wife, was found under the cellar floor, search has been made in many countries, particular attention having been given to France. Of the many clews followed to the final ending, that which led the police to the docks at Antwerp and to pursuit across the ocean seems to hold out the best prospects for the capture of the missing doctor and the Leneve woman.

Inspector Dew is now aboard the steamer Laurentic, which left Liverpool on Saturday last, and is due to arrive at Montreal on July 30. That is the date also of the arrival of the Montrose, but the Scotland yard officials are hopeful that the fugitives will change steamers at some time in the voyage, and the Leneve girl will be found on the Laurentic. Detectives who have had long experience in trailing criminals will be dispatched to Montreal, and the Leneve girl will be depended upon to identify the couple, no matter under what disguise they are traveling.

Traced at Steamship Office.

ANTWERP, July 25.—The two passengers on the steamer Montrose, which sailed from here July 20 for Montreal, who have been the object of minute inquiries by the London police, were booked at the steamship office as John Robinson and John Robinson Jr. The elder gave their ages as 50 and 17 years respectively. They booked passage for Montreal on July 13 by the steamer Montrose, sailing on Aug. 31. Later Robinson asked that they be transferred to the same steamer sailing July 20, provided they could obtain a two berth cabin.

The passenger agent of the line recalls their appearance on their arrival at the steamer. The elder man, he said, looked unkempt. He had a drooping mustache, a high forehead, and well marked eyebrows. There were spots on his face which seemed to be eczema.

Boy Had Pleasing Face.

The man had the appearance of a professor or a doctor. The boy, who looked like a student, had small features and a round, pleasing face.

It has been established that Crippen and the Leneve woman spent all the time from July 10 to July 20 in Brussels, staying at an obscure hotel. Thence they came to Antwerp. They did not go to France at all.

CAR HURLS FIVE FROM AUTO; THREE ARE SERIOUSLY HURT.

Speeding Machine Struck While Attempting to Cross Western Avenue Tracks—Chicago Girl Killed in West.

Rushing along at what is said to have been high speed, an automobile containing five men collided with a street car at Lexington street and Western avenue early this morning. The auto was hurled far to one side of the car and the occupants scattered about the pavement.

Four patrol wagons were sent to the scene of the accident. Three of the men who were injured were taken to the county hospital.

The Injured.

CLARK, WILLIAM, 3138 Vernon avenue; bruised; condition serious.

CLEARY, JOHN, 814 South Wood street; left arm fractured; believed to be internally hurt; condition critical.

GREEN, BENJAMIN, 3617 Aberdeen street; condition serious.

MOULDING, J. E., driver of automobile; bruised; condition not serious.

The name of the other man who was in the auto was not secured by the policeman first on the scene.

Paul Johnson, 48 years old, 412 East Twenty-ninth street, was bruised when he was knocked down by an automobile at Cottage Grove avenue and Twenty-ninth street. Johnson is said to have stepped in front of the automobile while dodging a street car. The police were unable to learn the name of the driver of the machine.

CHICAGO GIRL KILLED IN WEST.

Miss Gladys Carlyle of Chicago was instantly killed in an automobile accident near Grand Junction, Col., yesterday. She was in a machine racing with a westbound Denver & Rio Grande passenger train and when it had passed the locomotive, attempted to cross the track in front of it. The engine tossed the machine high in the air, and Miss Carlyle, Miss Leona Adams of San Francisco, and Walter Hodgins of Grand Junction were instantly killed. C. H. Carman of Grand Junction and Chauffeur Thomas Rock of Denver were seriously injured.

SIXTY DAY VACATION EVERY SUMMER FOR EVERYBODY!

FIGHT FILMS' BAN IS BROAD

Order by Chief Steward Also Embraces Art and Drama.

STIRS UP A BUZZ OF "IFS."

Agreed However Ruling Affects Merely Reno Encounter Views.

Herman F. Schuettler,
Asst. Supt. of Police.

Permit the exhibition of no pictures or representations in any form of acts illegal in the state of Illinois. L. T. STEWARD.

Such uncompromising terms were used by the chief of police yesterday in an order prohibiting moving pictures of the Jeffries-Johnson fight that he immediately was bombarded with questions of its relation to other films, to art, to the drama, and to publications of all sorts.

"The order speaks for itself," was the only reply he would make.

"How is it to be interpreted?"

"Literally," he answered. "Literally as it reads."

His audience gasped. It was pointed out that "acts illegal in the state of Illinois" are "represented" by the hundreds in classic and modern plays, in many of the world's greatest paintings and sculptures, and in books, magazines, and papers beyond number.

"The order speaks for itself," the chief maintained.

Examples of Contrary Acts.

Acts contrary to the laws of Illinois have been found in the following, given as a few examples of the point raised with the chief:

PLAYS.

Hamlet (murder). The Witching Hour (gambling). The Nigger (lynching). Strife (riot). Baby Mine (kidnaping).

PAINTINGS AT ART INSTITUTE.

Death of Caesar—Gerome. Challenge—Munkacsy. Bathers—Bouguereau.

SCULPTURE.

Dancing Girl. Boxer. Slaughter of Niobe's Children. Farnese Bull.

Dozens of other suggestions were made of plays, paintings, and sculptures portraying scenes that would excite the police of Chicago were they to behold them on the streets, but the entire field of the "illegal acts" was not covered by them.

Offenses Enter Into Many Plots.

In addition there were the following offenses against the state statutes which frequently enter into plots of plays for the moving picture shows and other theaters:

Abduction.	Extortion by threats.
Arson	False imprisonment.
Assault and battery.	Forgery.
Bigamy.	Fraudulent sales.
Bribery.	Bucket shops.
Burglary.	Bookmaking.
Conspiracy.	Larceny.
Criminal carelessness.	Libel.
Cruelty.	Lotteries.
Carrying deadly weapons.	Malicious mischief
	Resisting officers.
Counterfeiting.	Racing.
Drunkenness.	Speeding automobiles.
Dueling	Trespass.
Embezzlement.	Vagrancy.

It has been the rule of the police department to bar all pictures endangering the morality of youth, but among the films shown, as well as in the melodramas of the legitimate theaters, there are few that may escape showing "acts illegal in the state of Illinois."

After this sort of discussion had spread through the city hall like wildfire, it became known that so far as showing picture of prize fighting, whether of the Reno battle or some other fight, and whether of the moving picture of the stereopticon variety, is concerned, the police will not issue a permit of any sort and all exhibitions of such pictures will be stopped.

This point was made clear and then one theory was accepted generally. That was that Chief Steward, in order to place himself on legal standing in anticipation of charges of discrimination, issued his order covering all "acts illegal in the state of Illinois."

When this conclusion was reached it was declared that there was little cause for worry on the part of the Art Institute, the legitimate theaters, or the nickel theaters so far as exhibitions which thus far have passed police censorship are concerned.

HEAT 100 OR OVER IN 13 TOWNS

It was hot in many parts of the United States yesterday, thirteen communities recording temperatures of 100 degrees or over. These places, as reported by the weather bureau at Washington, are:

Abilene, Tex.	100	North Platte, Neb.	104
Concordia, Kas.	100	Okla. City, Okla.	100
Fort Dodge, Ia.	100	Sapulpa, Okla.	100
Fort Smith, Ark.	101	St. Joseph, Mo.	100
Guthrie, Okla.	111	Topeka, Kas.	104
Joplin, Mo.	107	Wichita, Kas.	104
Kansas City, Mo.	100		

COOK ON HIGH SEAS HAS NO RIGHT TO 'SERVE SLAM ON EYE.'

"Graduated" Land Chef Uses Fist When Aid Balks at Frying Potatoes and Is Held to the Grand Jury.

Has a fresh water sea cook any right to assert his authority over a plain fry cook on the high seas of Lake Michigan by the use of his fists? United States Commissioner Mark A. Foote yesterday ruled in the negative.

Joseph Barrington, who had graduated as a chef on land to the position of head cook on the good ship Illinois, was arrested on the charge of assault and battery on the high seas. Joseph Kates, the "fry cook," was the complainant. Barrington was held to the federal grand jury. Kates and several others testified that Barrington had given the "fry cook" a severe beating.

"Well, you see, a cook has to assert his authority," said Barrington on the stand. "Kates got it in his head I wasn't runnin' the cookin' and he talked back. I had an order for a planked steak and French fried potatoes. I fixed the steak and ordered Kates to fry the potatoes. He failed to obey and said he had plenty of time, for it would take forty-five minutes to get the steak ready. I said that didn't make any difference and he said it did. So I served him a slam in the eye."

"Well," said the commissioner, "I can't do more nor less than hold you to the grand jury for that body's judgment of the matter."

WIFE LOCKED UP 24 HOURS BECAUSE SHE LOOKED AT MEN.

Stirs Anger of Husband—Made Prisoner in Bathroom and Put on Bread and Water.

Despite the fact he locked his wife in their bathroom and kept her a prisoner there on bread and water for twenty-four hours, Mrs. Mary O'Brien, 10038 Commercial avenue, was ready to forgive everything yesterday. Judge Newcomer couldn't see it that way, after he had heard the woman's testimony in the South Chicago Municipal court, and he fined John O'Brien, the husband, $100 and costs.

"I'll forgive everything if you'll only let him go!" pleaded Mrs. O'Brien.

"You may, but I won't," was the court's reply.

Mrs. O'Brien said her husband locked her up because she looked out the window at other men. For twenty-four hours she was a prisoner, her only food a few crusts of bread thrown in to her. O'Brien did give her a pillow and a blanket.

The O'Briens have been married a year.

WANTS $11,000 A PILLAR

Union Loop Asks $216,000 to Remove 19 from Streets.

HOLDS UP THROUGH RATES.

Demand for Big Sum with Indemnities Delays Traction Plan.

Compensation of $216,000 for the moving of nineteen of its pillars has been asked by the Union Loop company of the Chicago Railways company and the City railway company.

This statement was made yesterday by representatives of the street car companies in explanation of the delay in the placing of special work at street intersections under the loop structure—work that is necessary before the installation of the long promised through routes passing through the downtown district will be possible.

Corporations Fail to Agree.

More than a month ago it was announced at a meeting of the local transportation committee that the negotiations toward an agreement between the loop company and the surface companies were nearing completion, that the contracts had been drawn and that they would be signed in a short time so that the work could be completed before fall. The corporations now, it is said, are at loggerheads.

The surface companies, it is said, were willing to repay any money that might be lost through a suspension of the operation of trains on the loop and to pay the cost of the work, but the elevated interests, it is asserted, insist they should let the contracts for the work and the surface lines should hand over $216,000 for it.

The question of damages also is a cause of discussion, as the elevated lines have asked to be indemnified not only against judgments resulting from accidents but against property damage claims as well. These claims are of such an indefinite quantity that the surface companies hesitated on this point.

Kicks at $11,000 a Post.

It is said that the payment of an average of more than $11,000 for each post that is to be moved is in excess of what the cost will be. Estimates were made that in some instances the change could be made for little more than half of that amount, and for that reason the surface companies have argued that they should be allowed to contract the work for the best figures they could obtain, instead of letting the loop company sign the contracts and pay their total out of the $216,000.

In addition to the argument that this delay is blocking the addition of through routes it is said that the old, worn out special work at some street intersections, especially those at Fifth avenue and Washington street and Fifth avenue and Randolph street, have sunk so far that they cannot be crossed at a fair rate of speed, and that frequently cars are derailed at those points, causing blockades. The crossings are noisy nuisances to business houses near them and disagreeable jolts to passengers riding over them.

FRYE MAY QUIT THE SENATE.

Maine Legislature Faces Prospect of Having to Choose Two Men for Upper House.

Rockland, Me., July 25.—[Special.]—It is reported here today that the Maine legislature which will be elected in September may have to choose two senators instead of one. Senator Hale's retirement, announced in the spring, is not questioned. Today it is said Senator W. P. Frye, president pro tem. of the senate, may retire too. Senator Frye's health is understood to be poor. His term expires in 1913.

SULLIVAN TRIED BY L. V. L. "COURT"

Blamed at Midday Club Luncheon for Failure of Democrats to Name Two in Each of His Districts.

PASSES LIE TO G. E. COLE.

Accused of Being "Near Republican Boss"; Denies He Sought Votes for Lorimer, Says He Fought Moxley.

Roger C. Sullivan, at his own demand, was placed on trial yesterday before the executive committee of the Legislative Voters' league. Arraigned for failure to cause the selection of two Democratic candidates for the Illinois house of representatives in the "Sullivan districts" the Nineteenth, Twenty-first, and Twenty-third Mr. Sullivan failed to make a perfect defense.

The formal verdict of the executive committeemen will be prepared this week. President Clifford W. Barnes predicts that the opinion will be that Mr. Sullivan is not only the Democratic "boss" of Chicago and of Illinois but a near Republican "boss," in touch with the Republican organization and directly chargeable for the policy of selecting John J. McLaughlin in the Nineteenth, notorious "Benny" Mitchell in the Twenty-first, and Joseph Strauss in the Twenty-third districts, as the sole Democratic candidates from those senatorial bailiwicks.

This question of the naming of candidates for the legislature was the real issue between the league and the Democratic national committeeman. It was likewise the proposition which received the least consideration in the session between ten members of the league's executive committee and Mr. Sullivan.

Lie Is Passed by Sullivan.

The conflict lasted two hours and ended only when the executive committee refused to daily longer with the municipal, state, and senatorial scandals which were stirred up in the discussion at the "Sullivan" luncheon at the Midday club.

George E. Cole did most of the talking for the Legislative Voters' league, and the lie was passed to him by Mr. Sullivan. This was after he had charged Sullivan with having bought senatorial committees in the past, wherefore why might not Sullivan do it again?

"I brand that as a bold, plain lie," was Sullivan's retort.

A. A. Sprague II. thought it an excellent time to adjourn and made such a motion. The adjournment did not come until after Mr. Cole had explained that he did not mean that Sullivan had used money to "buy" editorial committees.

Denies Seeking Vote for Lorimer.

[illegible] were answered in the negative by Mr. Sullivan. Inquired from the national committeeman certain details which Mr. Barnes said he believed had taken place prior to the second election of Edward D. Shurtleff as speaker of the Illinois house of representatives in 1909; prior to the election of William Lorimer as United States senator in 1909; prior to the election of William J. Moxley to congress from the Sixth district in 1909, and subsequent to the election of Mayor Busse in 1907.

Mr. Sullivan came back with denials that he had asked any Democratic legislator to vote for Lorimer for senator and affirmed that he fought Moxley to the limit, following up this lead with the question:

"Why didn't you fellows look into what Albert J. Hopkins was trying to do at Springfield for four months?"

Ogden gas, the primary laws, local political affairs, biting personalities, stinging cross fires of attack, innuendo, intimate Republican and Democratic secrets, the standing of the Legislative Voters' league and its constituent members, all these were jammed into the most spectacular political luncheon Chicago has witnessed for many moons.

How Both Sides View Conflict.

Each side figured up a résumé of the net results after the combatants had taken breath. The tabulation looks something like this:

ACCORDING TO L. V. L.

Roger C. Sullivan demonstrated to be entirely accountable for failure of Democrats to nominate two house candidates in the "Sullivan districts."

No evidence introduced by Sullivan, other than his own statements, tending to disprove the accusations of the L. V. L. bulletins which started all the trouble.

General public benefit to be derived by alarming the voters to the immediate importance of the fight for a decent legislature.

ACCORDING TO SULLIVAN.

Demonstration to the "reformers" that he is not a "boss."

Avowal by the league's executive committee, through Adolf Kraus, that President Barnes, and not the executive committee, is responsible for the bulletins attacking Sullivan.

Before the gong rang for the opening of hostilities there was food for the combatants. The executive committee of the league acted as the host of the occasion, and while the ten representatives of the organization were extending the glad hand to Mr. Sullivan, who was unattended, the decision was reached to permit the newspaper men to come behind the closed doors.

Barnes Outlines the Case.

President Clifford W. Barnes sat at the head of the table. Mr. Sullivan was at his left hand. Secretary Bird had the papers in the case and around the board were these members of the executive committee: Vice President Richard C. Hall; A. A. Carpenter Jr., George E. Cole, John S. Cooney, Adolf Kraus, E. M. Skinner, A. A. Sprague II., and Towner K. Webster.

The case was prefaced by a statement from President Barnes as to the why and wherefore of the meeting.

"It should be clearly understood to begin with," said President Barnes, "that the purpose of this meeting is to enable Mr. Sullivan to tell the executive committee just exactly what his responsibility is as political leader, especially in the Nineteenth, Twenty-first, and Twenty-third districts.

"Mr. Sullivan has objected to the statement of the league that he can determine in those districts the vote of the senatorial committeemen as to whether there should be one or two candidates nominated by the Democratic party for the lower house of the legislature. He says he is in favor of two nominations in all districts and as proof of

such desire he has shown certain letters he has written to the senatorial committees."

Sullivan Shows Signs of Fight.

"In return," continued President Barnes, "I have told a certain story concerning some recommendations made by Mr. Sullivan to a business man. Mr. Sullivan, according to my story, having stated to this man, after writing letters of recommendation, that it was not the letters which counted, but what he said concerning a man.

"Of course, we all make mistakes at times and the Legislative Voters' league has made mistakes," admitted Mr. Barnes, to which Mr. Sullivan interjected the first sign of belligerency.

"I am glad to hear you admit that now," was the national committeeman's remark.

"In the first place," declared Mr. Sullivan, jumping into the battle's forefront, "I am charged by this league, through an official bulletin, to be responsible for the nomination of one candidate in certain districts. Do you believe that, George?" speaking to George E. Cole.

"Yes, I do, Roger," answered the former president of the league.

"Do you believe it, Mr. Skinner?"

"I don't care to say," replied Mr. Skinner.

Sullivan Polls the Committee.

Mr. Sprague answered to Mr. Sullivan that he didn't know. Mr. Webster said he accepted the judgment of Mr. Cole, to which Roger tartly retorted that in such a committee as the league's executive committee, each member ought to have a mind of his own. Mr. Kraus reserved judgment until Roger had finished.

"Mr. Barnes and Mr. Bird have announced for the league that I am interested in the McLaughlin Construction company. Do you believe that?" and Mr. Sullivan again polled the delegation. Mr. Cole said that he didn't know a thing about it and so did each of the others. Neither President Barnes nor Secretary Bird was included in the Sullivan roll call.

"Mr. Barnes and Mr. Bird also have charged me in behalf of the league with having placed a man in a commercial position and with having forced him to resign that position because of the number of politicians I sent to him for jobs. What do you know about that, George?"

Mr. Cole admitted that he knew nothing of his own personal knowledge and the roll call on this proposition was similar to the previous tally list.

Demands Name of Man.

"Now, I want the truth about this matter," exclaimed Mr. Sullivan. "You are trying to make me the goat. Mr. Barnes told me he had received this information from a man in business. I want his name here and now. I want a chance to disprove this insinuation against my personal character by Mr. Barnes' own witness."

Mr. Barnes took the floor.

"That story, which was given out by myself from the offices of the league, I believe to be true.

"He gave them to me upon the understanding that I would not divulge his name unless court proceedings began, in which event he agreed that he would appear. No gentleman at this table other than myself knows his name."

Gets Robins' Talk in Evidence.

Mr. Sullivan now was thoroughly mad, or at least apparently so. Walking toward President Barnes, the national committeeman whacked the table and shouted:

"Men, this story about Roger C. Sullivan is not true. It is a charge against me which cannot be verified or substantiated because there is no truth in it. Many things are charged to Roger C. Sullivan for which the league is responsible. Now, there's the case of Tommy O'Brien in my own district. I never was for him. I didn't vote for him in the primary and I didn't vote for him at the election. Listen to what Raymond Robins said about O'Brien—"

Here George E. Cole entered the row for the first time, and stamping his foot, said that he objected to the introduction of Raymond Robins into the conversation, because Raymond didn't belong to the executive committee.

Roger was trying to read a stenographic report of Robins' speech to the Democrats at Lincoln, in which Robins said that O'Brien is unfit for the legislature and that B. M. Mitchell, "a sweet scented geranium," is no better.

"You can't bring in Raymond Robins here," objected Cole.

"Let him talk," said Mr. Skinner. "That's what he's here for."

"We'll get along better and easier, too, by letting me tell you what I know about your league," replied Roger, reaching once again for the Lincoln speech of Robins, which he finally got into the record.

"Four years ago," said Mr. Sullivan, "John J. Mahoney and O'Brien were candidates for the house. There was no better man in Chicago than Mahoney. The league indorsed O'Brien, and here's what Robins says about him."

Secretary Bird rose to object, saying that the league had not indorsed O'Brien. Sullivan said that he had the figures and produced a newspaper clipping.

Defies Barnes to Produce Man.

"Now Barnes has branded me as a liar, and has charged me with insincerity. You are not going to get away with any story telling. I want the truth."

Advancing once more into the heart of the circle, Mr. Sullivan said:

"I solemnly deny the truth of that statement. I defy you to produce your man, Mr. Barnes. You owe the public the truth about this."

George E. Cole then moved that this part of the case be closed, and that the trial revert to the real case—namely: whether Roger could direct the nomination of more than one candiate in each of the "Sullivan districts."

"I want this league, if it is not responsible for these statements which have been made by Mr. Barnes, to say so just as publicly as the first statements were made," demanded Mr. Sullivan.

"Roger, you can't browbeat me or come over here and buncombe this committee," shouted George Cole. "This league will not go on record for any such a thing."

"Sit down, George. We're together yet. Don't get excited," said Roger.

Starts Clash Over Gas Bill.

"I don't have to sit down," retorted Mr. Cole. Mr. Skinner eased the situation by saying that the committee would like to give Mr. Sullivan full opportunity to explain his position.

Mr. Sullivan thought he had finished his main attack when he concluded by saying that at Springfield he always had been found supporting bills Chicago wanted.

"What about gas?" cried Mr. Cole.

"Now, George, let's tell the truth about gas," ejaculated Roger. Then he proceeded to tell his story of the passage of the bill authorizing city councils to regulate gas rates at stated intervals.

"George, you remember that you came to my office and I told you that I would not go to Springfield to oppose the passage of the gas bill, didn't I?"

"Yes, Roger, you did, but you went to Springfield."

"Yes, but I sent word to you that circumstances had arisen which caused me to change my course. I had been in California all winter. I returned home to find the Dunne administration had put the gas companies up against municipal ownership or regulation. I met you in Springfield and we talked over the situation. Didn't you agree with me that a bill giving councils the right to regulate at three, five, seven, or ten year intervals would be the right thing, and didn't you say that you wouldn't care if the boys fixed it at ten years?"

Brings Up Primary Law.

Mr. Cole agreed that Mr. Sullivan was correct in all of his main statements.

Mr. Cole now reverted to the first charge in the indictment.

"Don't you remember, Roger, that I asked you to nominate two candidates for the house in your district and you did it?"

"Yes," said Roger, "I do. You never knew me to lie to your, did you, George?"

"No, Roger, you never lied to me when we were talking by ourselves. I would believe you in a corner much quicker than I would with you talking to fifty men."

Mr. Cole thereupon brought up the primary law proposition and accused Sullivan of having been against the direct primary law of 1906.

"I was for the 1897 primary law," said Sullivan.

"But you were against the 1906 law," retorted Cole.

"I helped make the present primary law," came back Sullivan.

"You can't play your bunko game on us," said Cole. "I am armed with sword, battle ax, and spear and am ready for you at any stage of the game, Mr. Sullivan."

Kraus Comes to Sullivan's Aid.

Adolf Kraus here took the floor.

"Mr. Sullivan, I want to say to you that this executive committee has never considered Sullivan in any shape or manner. This committee never has passed any resolution or has it authorized any statement concerning you. I cheerfully state that I was asked to take stock in Ogden Gas when it was started. I sold my stock at a profit. Had I then entertained the high opinion of Mr. Sullivan's business ability which I now hold, I would have invested much more heavily and made much more money. As to Mr. Sullivan being a political boss, it takes brains and ability to be a leader of men, a political boss."

"That's all I want," said the national committeeman, but the festivities had barely commenced.

President Barnes then hurled this question at Mr. Sullivan:

"Is it not true that pending the canvass of the vote for governor in the legislature Mr. Lorimer called upon you at your residence; that you were in a long conference; that about 10.30 an Irish chauffeur called for Mr. Lorimer at your house and that at the end of a half hour Mr. Lorimer left in the machine?"

Asked About Meeting Lorimer.

Mr. Sullivan said that he didn't remember.

"Is it not true, Mr. Sullivan, that pending the election of a United States senator Lorimer called upon you on a certain Sunday; that he was with you in conversation for a long time, and that about 12:30 on that day an automobile drove up in front of your house, in which two men were seated, one weighing about 185 pounds, the other small and weighing about 135 pounds, and that after a time Mr. Lorimer came out of your house and went away in the machine?"

Mr. Sullivan said that he did not know as to the truth of that statement.

"Is it not presumably true, Mr. Sullivan," questioned President Barnes, "that your friend Mr. Ryan would have been elected congressman in Mr. Lorimer's place, instead of Mr. Moxley, if it had not been for the fact that your lieutenants, captains, and ward heelers had for such a long time worked with Lorimer that they failed to believe in your sincerity for Ryan; that the word went out too late that you spent much money for Ryan, and that as a result of Ryan's defeat a quarrel developed between yourself and Lorimer?"

Believes He Was for Ryan.

"Do you believe that I was sincerely and on the square for Ryan?" cross queried Sullivan with sarcasm. "How do you know how much money I spent? Do you know that I spent any?"

"Yes, I believe that you were sincerely for Ryan," said President Barnes.

"Mr. Sullivan," he continued, "is it true that a certain influential lieutenant of yours coming from the central or southern part of the state was promised an interview with Mr. Lorimer, pending the election of a United States senator, and that Mr. Lorimer promised to arrange through you for that interview, but that Lorimer disappointed you in this respect, much to your chagrin?"

"No, sir, that is not true," said Mr. Sullivan.

"Mr. Sullivan, is it true that previous to the election of Lorimer Speaker Shurtleff and David E. Shanahan were accustomed to call at your office at least once a week and that since the election of the senator these calls have been less frequent?"

Mr. Sullivan did not reply to this question.

"Mr. Sullivan, is it not true that you are recognized by Mayor Busse and other Republican leaders as the Democratic boss in city affairs and isn't it true that as such you were a guest at a dinner given by Fred W. Upham, subsequent to the election of Mayor Busse in recognition of the services which those present had rendered in behalf of the election of Mr. Busse?"

Mr. Sullivan replied that he would answer all the questions at once.

Denies He Worked for Lorimer.

"Is it true, Mr. Sullivan, that you were influential in aiding the election of Shurtleff as speaker, and is it not true that you aided in the election of Lorimer as United States senator?"

This brought Mr. Sullivan leaping to his feet.

"There is not a man in the legislature who can truthfully say that I asked him to vote for Lorimer. I deny that absolutely. I deny the rest of these charges. I know Lorimer, and I know Deneen, Jim Pease, and the rest of them. Lorimer has been to my house. I never supported Lorimer for congress in my life. The trouble with men of your cloth, Mr. Barnes, is that you are long on belief and short on facts.

"Why do you men bring up this stuff at this time? Why weren't you down at Springfield urging the members of the legislature to vote against Lorimer? I could ask each one of you men certain questions, carrying such insinuations and such innuendoes as Mr. Barnes has put to me. I could ask Mr. Bartlett what his credit man was doing at Springfield all winter. I could ask him what efforts were made to get Frank McNichols to line up votes for Bartlett for senator."

Cole Tries to Be Peacemaker.

A. A. Sprague interrupted Sullivan with the remark that it was poor taste to make remarks about Bartlett in his absence.

By this time the members of the committee were visibly disturbed by the bitter personalities entering into the arguments and George E. Cole started to be peacemaker.

"This is all foreign to the affair in hand," said Cole. "What we want is to get Sullivan to use his influence to have the senatorial committeemen recommend the nomination of two men in a district."

"What shall I do, buy them?" said Sullivan with a smile.

"You have bought them before, why not again?" was Cole's smashing reply.

"I brand that as a plain, bald lie," cried Sullivan, again on the warpath.

Cole and Sullivan Shake Hands.

Everybody appeared to be getting mad, and Towner K. Webster moved that the whole matter be referred to an executive committee meeting to be held subsequently and that the committee adjourn.

Before the motion was put Mr. Cole said that he did not mean to intimate that Sullivan had used money in his remark concerning the senatorial committees.

The motion to adjourn went through with a whoop. George Cole and Roger shook hands, but without that old time friendliness which has been noticeable between them.

RAISE "JACKPOT" TO ELECT BROWNE

Legislative Voters' League Announces $25,000 Fund Is Ready in His District.

BREWERIES ARE BLAMED.

Democratic Slate Makers to Start Soon to Select Municipal Court Judges.

Lee O'Neil Browne has a $25,000 jackpot at his command to carry the Democratic primaries in the Thirty-ninth senatorial district in his desperate effort to be returned to the Illinois legislature.

The Legislative Voters' league in a statement issued from its offices yesterday afternoon is the authority for the foregoing report of what the decent Democrats in La Salle county have to buck against in keeping Browne out of the Forty-seventh general assembly.

Charges New Jackpot.

The statement of the league, given out by authority of President Clifford W. Barnes and Secretary Harry L. Bird, is as follows:

"Further reports were received today from the Legislative Voters' league's correspondents in the Thirty-ninth senatorial district that Lee O'Neil Browne is to be backed in his campaign for reelection and vindication with a fund of $25,000. It has been stated that this money was raised by brewery and saloon interests. The agent of one of the leading breweries denies that the breweries are behind the movement to reelect Browne.

"If the liquor interests are not furnishing money, the question is asked, 'Who is raising the funds?' A public statement in the district says that it is reported that the Lorimer interests would furnish any sum in addition to the $25,000 which might be needed. This same statement asks significantly, 'Does any one doubt that Browne could be elected by spending $25,000, and that men could be found to accept the bribe?"

Begin Work on Judges' Slate.

The Democratic harmony committee, which formulated the Democratic county slate, is scheduled to meet tomorrow afternoon to begin work upon the ticket of nine candidates for Municipal judges. There are between forty and fifty candidates for the places and a hard time is reported to be in store for the slatemakers.

Calls for the meetings of the state committees may be issued during the week. Chairman West is figuring on issuing the call for the Republican committee assembly Friday, while the Democratic call may be postponed until next week, according to the political experts.

Changes in the federal building, caused by the appointment of Samuel M. Fitch to succeed Collector of Internal Revenue Henry L. Hertz, are scheduled to take place next Monday. Arrangements for the induction to office of Len Small as subtreasurer to succeed William Boldenweck have not yet been completed.

M. S. LINK SWEARS HE IS HONEST

Mitchell Legislator Issues Affidavit on Bribery Matter in Answer to Convention's Censure.

Edwardsville, Ill., July 25.—Representative Michael S. Link of Mitchell, Madison county, who by his own confession and testimony admitted he received $1,000 from Lee O'Neil Browne after he voted for Lorimer, issued a sworn statement today, saying that his vote in the legislature had never been for sale or barter to any one and that no bribe money ever came to him.

The statement was a reply to a resolution passed by the Democratic convention which called upon him to resign because of his alleged connection with the Lorimer bribery case.

He said he expected to be called on to resign, but resented the statement that his presence in the party councils was unwelcome. He said a man shouldn't be ostracized because he made "one slip." He takes advantage of the technical claim that the money was not paid to him until after he had voted for Lorimer, and he says no definite promise of the payment was made to him.

WAYMAN TAKES A VACATION.

Will Fish at Lake Minocqua, Wis., Until Next Monday, When the Second Browne Trial Begins.

State's Attorney Wayman and his assistant, Victor P. Arnold, started for Lake Minocqua, Wis., last night for a week's rest before the second trial of Legislator Lee O'Neil Browne, which beings next Monday. With his fishing tackle, the county prosecutor carried a long list of friends to whom he had promised consignments of pickerel, bass and "muskies."

Representative Charles A. White, whose confession that he had been paid $1,000 by Browne to vote for William Lorimer for United States senator, resulted in the minority leader's indictment, called on Mr. Wayman and the two were in conference for an hour. The testimony of the first Browne trial was reviewed.

Assistant State's Attorneys Burnham and Lundgren will be in Judge Kersten's court tomorrow to see that an order is entered for the special panel of 200 veniremen, from among whom will be drawn the jurors to try Browne.

Doctor Killed by Train.

On the way to see wife and baby at Bangor, Dr. A. L. Murphy of Chicago met death yesterday under the wheels of a Pere Marquette passenger train at Benton Harbor, Mich. Alighting at the station, he sent a message to his wife. In attempting to reboard the train he stumbled and fell.

SEE POLITICS IN WEST PARK

Protest Made Against Discharge of Several Employes.

WILL COMPLAIN TO DENEEN.

Ethical Society and Booth Settlement Decide to Act.

Politics alleged to have crept into the west park system and to have dictated the discharge of six or seven employes, drew a protest last night from directors of the Ethical society, operated in connection with the Henry Booth settlement house on Fourteenth place, near Halsted street.

It was decided to draft a letter to Gov. Deneen and the west park board, asking that their influence be exerted against allowing the "spoils system" to secure a grip.

The call for the meeting was issued by Thomas W. Allinson, a director in the settlement house and corresponding secretary of the Ethical society. The committee appointed to write Gov. Deneen consists of Mr. Allinson, Edwin S. Feichheimer, and John S. Turner.

Sees Politics in Move.

"There have been growing signs of an inclination to use the West Park employes as a political asset," said Mr. Allinson. "When B. A. Eckhart was president of the board, politics was unheard of and an employe's party or factional affiliations were disregarded. Secretary George A. Mugler is to be credited with a desire to raise the parks' efficiency, but he also seems willing to play politics."

When the discharge of the employes was made known by their complaints Secretary Mugler explained that they had been dismissed because of "disrespect to Gov. Deneen."

"Just after Gov. Deneen spoke July 3 to the Jefferson club in the clubhouse of West Park No. 2," said Mr. Allinson in comment on Secretary Mugler's explanation, "he came out to his waiting automobile and as he entered, some bystanders cried out 'Hurrah for Lorimer.'

Employes Deny Any Insult.

"I understand that it was meant in fun and not as insolence. All of those discharged deny they had any part in that demonstration. They also say they are 'Deneen supporters,' but at any rate I do not think their politics should be cause for their discharge."

One of those let out is Mrs. C. Rieck, who was an attendant in the woman's bathhouse. Among the men discharged are P. J. Dolan, 625 West Fourteenth place; John Mienke, 628 West Barber street, and George Rooks, 714 West Fourteenth place. Rooks was a policeman at Vernon park. The others were attendants at Park No. 2. Three or four others are said to have been dismissed.

SOLONS UNDER VERBAL LASH AT SUFFRAGETTE MEETING.

Senator Hurburgh Blamed for Denial of Vote to Illinois Women—Chiperfield Also on the Grill.

Galesburg, Ill., July 25.—[Special.]—At the equal suffrage street meeting here today, under the auspices of the woman's suffrage auto campaigners from Chicago, State Senator Charles F. Hurburgh and Representatives B. M. Chiperfield, E. M. King, and G. H. DeWolf of this senatorial district were denounced by Mrs. John Hughes of Table Grove. When she concluded she was applauded. In the course of her remarks, Mrs. Hughes said:

"I ask you, did Senator Hurburgh vote on the woman's suffrage bill when it came before the senate for action? He did not. He was silent. And we lacked only one vote. he measure would have been carried had he voted with us. I will not say he accepted a bribe. He did worse than that. He stole away the vote of women.

"I wrote letters to Hurburgh and Chiperfield, and even inclosed stamps, asking them what they were going to do. They kept the stamps and did not have the decency to answer me. They were not brave enough. Think of it, gentlemen, I went to Lee O'Neil Browne and asked him what he would do for us. He was brave enough to say no, even if he is a grafter.

"During the session of the committee of the whole Chiperfield moved that a vote of thanks be given to the women for their beautiful addresses. That is enough to make the saints in heaven swear! To think that a man is enough of a coward to do that and not stand up for the principle.

"Why," she asked, "did not Chiperfield, dressed in that long gray coat, arise and, shaking that long finger at the speaker, shout, 'Mr. Speaker!' in our behalf. We would have had instant attention."

In closing, Mrs. Hughes spoke of Chiperfield and DeWolf as men who had voted for Lorimer and asked the Republicans how they liked that sort of thing.

TWO WILL OPPOSE LEE BROWNE.

Streator and Peru Men Seek Seat Now Held by Minority Leader in Legislature.

Springfield, Ill., July 25.—[Special.]—Peter Reinhard of Streator and John McClusky of Peru are two new candidates who will enter the race for the nomination for the lower house of the general assembly on the Democratic ticket against Minority Leader Lee O'Neil Browne. Their petitions were filed today with Secretary of State James A. Rose.

Man Killed by Train.

William Myers, 51 years old, 4628 North Forty-fourth court, a teamster, was killed last night at the Lawrence avenue crossing of the Chicago, Milwaukee and St. Paul railroad when a wagon in which he was riding was struck by a southbound passenger train.

RIOTS RESUMED IN RAIL STRIKE

Grand Trunk Detective Has a Narrow Escape in South Bend, Ind.

MOB SETS CAR ON FIRE.

Gov. Marshall Orders Troops Held in Readiness for an Emergency.

[BY A STAFF CORRESPONDENT.]

South Bend, Ind., July 25.—[Special.]—Several shooting affairs, in which a Grand Trunk detective and a city fire captain had narrow escapes, marked the course of the railroad strike in South Bend today.

The rioting of last night, in which one man was killed and a number of cars burned, led Mayor Charles L. Goetz to issue a proclamation urging the citizens to aid in preserving peace and Gov. Marshal to send Brig. Gen. William J. McKee here to keep watch as to the necessity of calling out troops.

The situation was quiet until toward night. South Bend is a strong union manufacturing town and most of the strike sympathizers were at work all day. Trouble began at night. A mob of 1,500 strike sympathizers invaded the Grand Trunk railroad yards and stormed a freight train which was being switched.

Mob Sets Fire to Car.

The mob, in which there were many women—a fact which made police handling more difficult—overtook the train at Harris street and applied a torch to the rear car. While some blocked the tracks others plied the flames, until the engineer was forced to abandon the burning car, uncouple and run for safety.

The news of the rioting and fire was telephoned to the police and fire departments and a chemical fire engine and company and a battalion of police responded. The engine put out the fire in the half burned car, while the police drove back the mob.

But police efforts to dispel the gathering were unsuccessful. During the excitement several shots were fired. A bullet pierced the hat of Cecil Cooper, a Grand Trunk railroad detective, and a pneumatic tire of a bicycle which Capt. John Wentland of No. 8 hose company rode to the fire, was struck by another bullet.

An automobile containing a party of newspaper men and photographers was stormed by a band of strikers and stones and bricks were thrown. In connection with the shootings, Frank Tabalski, a strike breaker, was arrested when seen flourishing a revolver.

Orders Militia to Be Ready.

Gov. Marshall has ordered four companies of militia to be ready to depart for South Bend on an hour's notice. The companies, all of the first battalion of the Third regiment, are located at South Bend, Plymouth, Elkhart, and Warsaw. They are being held under arms awaiting the summons of Brig. Gen. McKee. The question of calling out the troops will be considered by the mayor and the governor tomorrow if the rioting continues.

The calling out of the militia is not regarded with favor by the city authorities. Mayor Goetz openly accused the railroad officials of wanting to have the troops called out in order to create sympathy for the railroad.

Sheriff Millard Kerr took a similar view of the repeated requests by railroad officials for the calling out of the militia.

Train schedules were disarranged by persuasive methods as well as "strong arm" tactics. Several members of train crews were induced by the strikers to desert their trains at the station. Subsequently a collection was taken up in the crowd to send the deserters back to their homes to await the settlement of the strike.

Property Loss $13,000.

A casting up of the property damage done up to tonight shows that two cabooses and ten box cars have been burned, the estimated loss to the railroad being $13,000.

John Peck, the switchman who shot L. A. Freel, a striking car repairer, was hurried to Laporte this morning. Before the journey Peck made a statement to the police in which he declared he had not intended to harm any one, although the mob attacked the car in which were himself and two companions.

Gen. McKee declared tonight that further violence will be necessary to make the calling out of the militia advisable.

Because of a rumor tonight of a plot to dynamite the Grand Trunk bridge over the St. Joseph river a heavy guard was stationed on the bridge and will be maintained as long as South Bend is a storm center of the strike.

Both Sides Claim Victory.

Montreal, Que., July 25.—With the hope of a settlement by arbitration lost to sight today for the first time since the strike started, both sides claim the day's developments mean ultimate victory.

START FREIGHT FROM HERE.

Freight service was resumed out of Chicago yesterday on the Grand Trunk railroad. Three freight trains were started for Michigan and Canadian points. Only a few guards were sent with each train, officials of the company declaring they feared no trouble.

The trains consisted of one way freight and two through freights. The bulk of the cargo consisted of accumulations from the local freight houses. Additional trains will be sent out today and every effort will be made to clear the blockade in the freight houses in preparation of receiving freight and resuming normal service.

Woman Dies of Burns.

Mrs. Josephine Nolaneck, 60 years old, 1809 South May street, died at the county hospital yesterday of burns suffered when her clothes caught fire from a lighted match.

Morning
Noon
and Night
TRAINS TO
COLORADO
via Rock Island Lines

Leave La Salle Station (only one on the elevated loop) Daily

9:30 A. M. — *Rocky Mountain Limited*
—Only one night out—with stenographer, barber and valet.
Arrives { Denver 12:55 P. M. / Colorado Springs 12:55 P. M.
—in time for luncheon—

1:25 P. M. — *The Mountaineer*
—Only one night out—Arrives Denver 5:20 P.M.
Half a day at the office—Colorado before evening
—in time for dinner—

10:32 P. M. — *Colorado Express*
—The popular night train—
Arrives { Denver 7:45 A. M. / Colorado Springs 7:50 A. M. / Pueblo 10:00 A. M.

Dining cars on all trains.

For particulars of low excursion fares to Colorado, Yellowstone Park and the Pacific Coast, service, illustrated literature, etc.

L. H. McCORMICK
General Agent Passenger Department
Phone Central 4445
91 Adams St.

Rock Island

GREENE'S
LIMITED
173 MICHIGAN BOULEVARD
Near Jackson Boulevard
Railway Exchange Building, Ground Floor

July Clearance

Positively no Spring or Summer Garments shall remain in our shop.

Select your unrestricted choice of our high-class and exclusive Ladies' Outer Garment Stock.

Any Garment $13.50 Any Garment

Whether the original price was $25 or $75. There are no restrictions. No mail orders or phone orders filled. No garments sent C. O. D. or on approval. Sale begins at 8:30 a. m.

Every Cloth Suit	$13.50
Every Cloth Coat	13.50
Every Silk Coat	13.50
Every Lingerie Dress	13.50
Every Linen Suit	13.50
Every Silk Gown	13.50

ANY DRESS $5.00 ANY DRESS
Lingerie, Foulards, Challis or Linen, all sizes and new shades. Select your unrestricted choice — whether the original price was $12.50 or $20.00. There are no restrictions.

Do You Know What Packard Service Means?

It means keeping a good car right. Any good piece of machinery by inattention may go wrong. We do not want Packard cars ever to be in any other condition than just right. We have the facilities and technical organization for keeping them right. This is part of our job. It is to the direct benefit of all of our customers.

Ask the man who owns one

Packard MOTOR CARS

1911

Deliveries are on a schedule. Selection of dates is by order of sales.

We will be pleased to give you a demonstration. Full line of cars in the new fore-door style shown in 48-page catalog which may be had on request.

Chicago Motor Car Co.
Michigan Avenue and Twenty-fourth St.
Telephone Calumet 4316

ONE OF
The Funniest Stories

Ever written is "Cut Off In Paris," by Arthur McFarlane, which appears in the August number of Harper's Magazine. This is a tale of the ridiculous experiences of a young couple who through an absurd error become involved in a comedy in which the formal authorities and the entire police force of Paris finally participate.

Another delightful story of pure humor is "The Little White Hin," by Margaret Cameron, a love story and a comedy of errors in which a perverse heroine is kidnaped by a persistent suitor to act as cook at a dinner party.

There are 8 Complete Short Stories *in this Number.*

Among the authors of these stories of tremendous and dramatic interest are

Joseph Conrad, Elizabeth Stuart Phelps, Brian Hooker, Arthur Sherburne Hardy, R. E. Vernede, etc., etc.

My Memories of Mark Twain by W. D. HOWELLS | Many Pages of Pictures IN COLOR AND TINT

HARPERS for AUGUST
MIDSUMMER FICTION NUMBER

MARQUETTE PORTLAND CEMENT — MILLS LASALLE ILL. — CHICAGO

Marquette
Reliable
Impregnable
Everlasting

Marquette Cement Mfg. Co.
La Salle, Ill.
Chicago Office: Marquette Bldg.

An Exceptional Offering

$35 Electric Shop offers for a limited time only, a special purchase of $35

Electric Suction Sweepers

at ½ the regular price. These machines are absolutely perfect and especially designed for household cleaning purposes. Light and easy to operate. Furnished with all necessary tools for operation. Remember the number of machines is limited.

Electric Shop, Jackson and Michigan Boulevards

Wm. D. Mc'nkin Advertising Agency

The Daily Use of Dr. Graves Unequaled Tooth Powder

Will keep your teeth white and sound, your breath sweet until old age. Removes tartar, will not scratch enamel.

25c—All Druggists—50c

FIND RAWN WILL; WEALTH $1,000,000?

Family Attorney Says the Figure Revealed Is Much Too High, However.

GUARD WINNETKA HOUSE.

Insurance Companies End Inquiry and Announce "No Compromise" Attitude.

A report that Ira G. Rawn, late president of the Monon railroad, who was found shot to death in his Winnetka summer residence early last Wednesday morning, was worth $1,000,000 was heard yesterday coincident with the finding of the will of the railroad man by which he left all his property to Mrs. Rawn, the widow.

This estimate came from a man connected with the Illinois Central railroad and conversant with every detail of the country-wide graft investigation which embraced a close inquiry into the personal holdings of every man under suspicion.

William Burry, attorney for the Rawn family, asserted last night that the holdings of Mr. Rawn were worth nothing near the million or even half million mark, and that the railroad man had saved only a modest competence from his salary. He refused to fix any estimate on the value of the property, which, he said, consisted chiefly of stocks. They will be examined today.

The will was found in a private safety vault held by Mr. Rawn in the Commercial National bank. The instrument makes no mention of the extent or nature of the estate.

Rawn Residence Is Guarded.

With the recurrence of reports that an effort would be made to bring in a coroner's verdict of murder in the Rawn case, which is generally believed to have been suicide, new rumors emanated from various sources that there would be a demand to change the personnel of the jury. S. H. Greeley, president of the village board of Winnetka, made his first open move in the case by stationing a police guard at the Rawn residence.

In explanation of his action Mr. Greeley wrote a letter to Mrs. Rawn in which he said he had become firmly convinced that effort had been made to suppress material facts concerning the death of Mr. Rawn and that the guard was ordered stationed there for the purpose of carefully preserving such evidence as there might be about the premises. The letter was delivered by Chief of Police Coutre and that official himself took the first turn at guarding the premises.

Ralph G. Coburn, a son-in-law of Mr. Rawn, sent a reply to the letter and in it he scored the official for having put the Rawn residence under police surveillance. The letter, in part, is as follows:

"We do not understand what you mean about suppressing facts, as we have several times urged Coutre to investigate and both he and you said you had been afforded every opportunity for investigation.

"You must feel you know something you ought to disclose. We think it unfair that any one—you or the insurance companies—should try to suppress any fact or evidence. As for taking charge of the premises, you must know that private property cannot be taken charge of or possession of by you or any other man, president or policeman, without the order of some judicial officer.

President Greeley also was given twenty blank subpoenas by Coroner Hoffman to enable him to summon any witnesses he might desire to testify at the inquest hearing tomorrow evening.

Move to End Another I. C. Suit.

Following the refusal of the Illinois Central railroad directors in New York to accept $1,000,000 to withdraw all criminal and civil suits contemplated and started against car repairing companies and individuals accused of defrauding the railroad, it was learned yesterday that negotiations again are under way whereby another civil suit will be settled out of court. This is the case of the railroad against the West Pullman car works, a reorganization of the Osterman Manufacturing company, which is alleged to have overcharged the railroad $750,000.

It is said this action indicates no change of policy on the part of the company, as only the corporations would be effected by such settlements. This leaves the railroad officials free to pursue their announced plan of pushing the criminal cases against all individuals involved in the alleged frauds. The Blue Island Rolling Mill and Car company made a monetary settlement of its civil suit several weeks ago.

Risk Firms Will Not Compromise.

The accident insurance companies in which Mr. Rawn carried policies finished a full investigation of the claims which might be made on them following Mr. Rawn's death, and it was announced by Attorney J. F. Damman, who will handle all the cases, that none of the companies would compromise the claims with the heirs. It also was said that the family would not be paid the insurance money until it was proved that Mr. Rawn did not commit suicide, but was either murdered or met his death by accident.

MARRIED TWICE IN 72 HOURS TO PLEASE THEIR PARENTS.

Presbyterian Service Follows Catholic Ceremony and Auto Breaks Down as Bride! Couple Leave House.

For the second time in seventy-two hours Raymond Jerome Binder and Marion Isabelle Fowler were united in matrimony last night at the Fowler residence, 6417 Kimbark avenue. After the ceremony the couple started away in Mr. Fowler's motor car. This broke down and a taxicab had to be impressed into service.

The mother of the groom felt that the Catholic ceremony performed Saturday was sufficient, and she said to the bride's mother as the wedding party was leaving: "All's well that ends well. They took an awfully foolish notion, for it was so unnecessary."

"It was not a wedding at all," said the Rev. Edward H. Curtiss, pastor of the Woodlawn Presbyterian church. "It was only a religious service I conducted. I asked them the customary questions and they renewed their vows in the presence of their families."

ORDERED TO SUPPORT CHILDREN

Shepard E. Barry Must Pay Thirty-five Dollars a Month to Wife Who Divorced Him.

Shepard E. Barry yesterday was ordered by Judge Farlin Q. Ball to pay to his divorced wife, Margaret Shanklin Barry, daughter of City Statistician Francis A. Eastman, $35 a month for the support of their daughter, Lois Virginia. Barry did not raise the point that the divorce had been obtained by false testimony and the threatened scandal is said to have blown over. Mrs. Barry is living with friends in Maywood, but will leave soon for California, where she has been residing with her mother since the divorce.

DUKE TO SEE TEMPLAR PARADE.

Brother of the Queen of Portugal Reserves Rooms at the La Salle Hotel.

Possibly the most distinguished person who will view the Knights Templar conclave and parade will be Ferdinand, Duc de Montpensier, Prince Bourbon-Orleans, for whom reservations were made at the La Salle hotel last night. The duke is a brother of the queen of Portugal, cousin of King Alfonso of Spain, and grandson of Louis Philippe, former king of France.

Chief Combatants in Trial of Sullivan by L. V. L. "Court."

[From photographs taken for THE TRIBUNE.]

Roger C. Sullivan yesterday appeared before the executive committee of the Legislative Voters' league to answer the charge of being responsible for the Democrats' failure to nominate two men in each of his three districts. George E. Cole was the principal interrogator at the luncheon of the Midday club, where the inquiry was held.

SHOES ARE KEY TO MYSTERY

Cincinnatian's Wife Identified Through Reporter's Alertness

FOUND DEAD IN RIVER HERE.

Four Other Drownings Puzzle Police in Determining Victims.

Chicago police yesterday were vainly seeking to solve five drowning mysteries. They had the bodies of a woman, a baby, and three men, taken from the Chicago river and the lake during the day and Sunday, all unidentified.

During the same time a boy was reported drowned at Lyons in the Desplaines river, a man at Aurora in the Fox river, also a man in the lake.

One of the puzzles that completely baffled the police was solved by a TRIBUNE reporter. The body of a woman found in the river near the Lake street bridge Sunday morning was identified as that of Mrs. Evelyn Howard by her husband, Harry Howard of Cincinnati, O., who lives at the Richmond hotel.

Finds Clew in Woman's Shoes.

After the police had given up the search because of the alleged absence of any marks of identification, a TRIBUNE reporter noticed that her shoes had evidently been purchased recently at a downtown shoe store.

Following this clew he found the clerk who had sold the shoes, and the name given by the young woman—Evelyn Martin. Miss Martin was later found to have been a name assumed after her separation from her husband a week ago. Howard claimed that after his wife had left him for a man named D. S. Mitchell, 2218 Halsted street, Mitchell had her arrested, claiming she had stolen $20 from him. To this he attributed her despondency.

He said her father, Otto Piel, a wealthy broker of Cincinnati, had committed suicide after the death of her mother, but that she still has an uncle and aunt living in a fashionable section of Cincinnati.

Other Drownings Reported.

Other drownings:

MAN, about 40 years old, unidentified, found in lake at foot of Eighteenth street.

MAN, about 35 years old, weighing about 170 pounds, dressed in blue overalls and a coarse shirt, found in the river at the Halsted street bridge.

BABY, boy, undressed, found in the river at South Water and Franklin streets.

MAN, about 28 years old, 5 feet 7 inches tall, weight 160 pounds, red hair and blue eyes, drowned Sunday afternoon in the natatorium owned by Fritz Faubelberg at 679 North Clark street.

WILLIAM BOYER, 14 years old, 4055 West Twentieth street, drowned in Desplaines river, near Santa Fé bridge; body not recovered.

Dies Despite Brother's Efforts.

Arthur Kelley, Seventy-fifth and Yates streets, delivery wagon driver, drowned at 9 o'clock at Olson's beach, at the foot of Seventy-fifth street, in spite of the efforts of his brother and a companion, who were in a boat near him, to save him. His body was recovered, but efforts to resuscitate him were unavailing.

John "Copper" Halpin, 34 years old, formerly a big league ball player, was drowned in the Fox river at Aurora Sunday night.

SEE MIRACLE DAY AT HAND; ST. ANNE'S PILGRIMAGE AT END

Eighteen Cures Said to Have Been Recorded Already—New Crutches to Join Silent Testimonial.

The growing heap of special shaped shoes, of crutches, and other surgical appliances which lies in front of the shrine of St. Anne, in St. Anne's church, Thirty-eighth place and California avenue, is expected to be increased tonight, when a procession will close the public novena and pilgrimage which are yearly features of the church's history. For the past eight days hundreds have flocked to the church. They came in automobiles carriages, wheeled carts. Others hobbled along painfully, using canes and crutches. All who are afflicted hope that a miracle will be worked in their behalf. They will form a part of the crowd tonight.

The pilgrimage has grown in importance until this year attendants are present from Montana, West Virginia, and many other states.

The Rev. J. V. La Marre, pastor of the church, already has the names of eighteen who have told him they have received answers to their prayers. Two of these, at least, are expected to place in front of the shrine their crutches, after they walk down the aisle tonight.

The importance of the Chicago church has been recognized in the past year by the gift of two more relics. This makes five relics of St. Anne now in possession of the church. They consist of parts of the bones of the saint, being pieces of the skull, arm and fingers.

F. J. LOESCH GETS HIS MONEY.

County Board Formally Votes Him What He Expended on Primary Fraud Cases.

After two years' waiting Frank J. Loesch, who was appointed special state's attorney to prosecute the primary fraud cases, will receive back the money which he expended in conducting his investigations. The county finance committee at its regular session yesterday morning voted to reimburse Attorney Loesch to the extent of $3,124.80.

RAPS RELATIVES IN HIS WILL

Anderson King Rex Puts Prayer and Philosophy in Document.

PENS OWN FUNERAL VERSES

Expresses Hope Mining Stock Later Will Benefit Brothers.

Prayer, poetry, philosophy, criticism of relatives, apology for small legacies, acknowledgments of failure are bound up with the formal, testamentary legal phraseology of the will of Anderson King Rex, filed yesterday in the Probate court.

After cutting off one relative with $1 and going out of his way to accuse another of worthlessness he closes the strange document with a declaration that he bears "malice toward none" and with a prayer for his enemies.

Writes Verses for Own Funeral.

Six verses of his own composition, embodying his philosophy of life, he directs to be read at his funeral.

Rex was a clothing and dry goods merchant at 338 East Forty-third street. He named Marshall Field & Co. and Dr. Leslie Schwab as his executors. Although successful in business, he lost money in western mining stocks.

"I am sorry I am unable to do more for my family," the will reads in part. "I had hoped the mining property would make me something in my time, but it is God's will that it is not to be sold. I say the will of God be done, not mine. I have worked hard and long and have been a failure. I have done my best and pray these mines may make all my relatives rich yet."

Brothers to Share Estate.

It is provided that in the event of the sale of the mining interests his brothers, George N., William A., and D. C. Rex, are to receive an interest in the estate.

The family stated last night that the verses had not yet been read, and would not be made public until the funeral.

The will was made Feb. 27, 1909. The estate is left in trust for the widow, who is urged to make her own will immediately, providing for her stepdaughter, Lucelle A. Rex. In the event of her death intestate one-half of the estate is to go to the daughter and the other half to sisters of Mr. Rex, Mrs. R. K. McDonald, Mrs. I. M. Hofford, and a niece, Mrs. N. T. Flint.

GIRLS SUE FOR VACATION MONEY WHEN DISCHARGED.

Toilers Who Lose Their Jobs in Middle of the Summer Are to Test Case in the Courts.

When an employé is discharged in the middle of the summer before a vacation has been enjoyed at the firm's expense is vacation money due?

Four girls, recently let go by the King-Richardson company, announced their intention yesterday of testing this case in the courts. They insist that they worked under an agreement in a printed office code providing for two weeks' vacation, and hold that it is as much due them as the wages they earned last winter.

The girls are Florence Lillis, Caroline Thomas, Clara Phelps, and Edith McCulloch. There have been filed against the firm in the past few days by the parties interested one bill for an injunction, three suits for $25,000 each, and four suits for $50,000 each. And now come the suits of the office girls for vacation money.

POLICEMAN FOLLOWS MEN; SHOT

Hears Trio Are Acting Suspiciously and Gets Bullet in the Leg While Investigating.

Policeman Louis C. Young of the Cragin station was shot in the left leg last night by one of three men whom he followed into a building in course of construction at 4735 West Fullerton avenue. He was taken to St. Ann's hospital and will recover. His assailants escaped. The police were notified that the men were acting suspiciously at North Forty-seventh and Fullerton avenues, and Policeman Young was sent to investigate.

MYSTERY IN DEATH AT GARY

Lumber Clerk Found Lifeless in His Locked Apartment.

DOG IS FAITHFUL SENTRY.

Coroner Expresses Belief of Suicide but Police Are Puzzled.

When Frank Scott, chief clerk of the Gary Lumber company, was found lying lifeless yesterday in a pool of blood in the bathroom of his flat in the Cain apartments, Sixth avenue and Adams street, Gary, Ind., the police were confronted with a mystery similar to that in connection with another death at Gary nine days ago.

A gas jet in the bathroom had been opened and a blanket hung in front of the door as if in attempt to prevent gas from escaping into other rooms. Coroner Gordon of Hobart, Ind., expressed the belief that Scott had ended his life, but the police could not account for the blood.

The policemen recalled that when Charles Dages, a foreman employed by the same found dead in bed July 17 blood was found other parts of his body. A verdict of heart on his wrists, but there was no blood on other parts of his body. A verdict of heart disease was returned in that case by a coroner's jury.

Spaniel Keeps a Vigil.

Scott had not been seen by neighbors in the apartment house since Thursday. For hours before policemen broke down the door of his flat, a spaniel, which had been fond of the clerk, had kept a vigil in a hallway moaning and whining.

Scott, who was 35 years old, was married. His wife, who is the daughter of Martin Benfield, 3515 Western avenue, had been visiting at that address for several days. Mrs. Benfield denied there had been any differences between her daughter and son-in-law.

"I do not know of any reason why Scott should have ended his life," Mrs. Benfield said. "I believe he must have been drinking. He was such a nice man he could have had no enemies."

Scott formerly resided in Oak Park and was employed at one time by the Chicago board of health.

His accounts with the lumber company are said to have been correct in every way.

Oldest Inhabitant Shoots Self.

Albert Blocki, the oldest inhabitant of Gary, shot himself during the evening in a fit of despondency and it is believed he will die.

Blocki was 87 years old. He had been a trapper and fisher on the shores of the lake since the civil war. Up to 1906 he was the only inhabitant of the tract of country upon which the town of Gary was laid out. When the United States Steel corporation came Blocki found his cabin hemmed in on every side by blast furnaces, ore tracks, machine shops, and foundries. He was offered as much as $2,000 an acre for his land, but he steadfastly refused to sell and held it to the end.

The injured man was able to speak when reached by Dr. J. J. Metcalf of the steel company's hospital. He stated he wished to die because he was tired of living. He has two sons and a married daughter who lives in Evanston. His wife died a year ago.

KNOCKS LUCK OF HORSESHOES.

Fire Attorney Hogan Turns Artful Dodger and Preacher Against Mere Superstition.

Luck in a horseshoe!
Tell it to "Sweeney"!
But not to Hogan!

Because Hogan, Frank J., city fire attorney, had his mind cleared of such superstitions yesterday.

His mind would have been cleared of something else, scalp for instance, had he not seen the "good luck" coming and dodged it.

It came at the rate of about 137 miles an hour hot from the hoof of a balky horse in the shop of Victor Hansen, 34 Washington street, and sped through the area in the rear of the shop, over the alley, and through an open window in the temporary city hall.

But Hogan saw it first. Luck in a horseshoe? Ask Hogan.

Takes Rat Poison in Beer.

John Sahnary, 55 years old, a hostler, 934 West One Hundred and Ninth street, committed suicide yesterday by swallowing rat poison, which he placed in beer. Sahnary is thought to have killed himself because of ill health.

TELL NEW FLAMES OF YOUNG M'NEIL

Row Over Selection of Trustee Brings More Stories of His Extravagance.

OWES PARENTS MONEY.

Father and Mother Testify at Bankruptcy Hearing; Name Receiver Today.

Malcolm McNeil, president of McNeil & Higgins, wholesale grocers, yesterday told of some hitherto unknown extravagances of his son, Charles Higgins McNeil, in the bankruptcy proceedings before Referee Frank L. Wean.

Mrs. Orel McNeil, his mother, also took the stand and testified to loaning the youth $3,800, part of which since was repaid by the exchange of an automobile. A large indebtedness to the firm also was mentioned in the course of the afternoon.

What they declared was a huge plot to keep secret just which of his many women friends young McNeil scattered most of his money among was uncovered by Attorney Francis J. Houlihan and Lester L. Bauer, representing taxicab and flower companies in a row over the selection of a trustee. Incidentally the fact that six young ladies shared in McNeil's lavish favors was brought to light. The names were not disclosed at the hearing.

Father Says He's Creditor.

"Mr. McNeil, does the defendant owe you money?" asked Attorney Houlihan of the father.

"Yes, and no," answered Mr. McNeil.

"What do you mean by that?"

"Well, I have paid many bills for him lately, but I never intend to ask him to make good."

"How much have you paid?"

"I haven't any idea," replied Mr. McNeil, smiling.

"What should you guess?"

"It would come in the thousands, but I have no record of the amount."

"What did he do with the money you gave him?"

"I don't know. I never asked him."

"Did you pay a banquet bill for $300 at the Congress hotel? A little dinner to his women friends?"

"No, sir."

Bought Him Roulette Wheel.

"Did you advance him $250 for a roulette wheel concession at an amusement park?"

"Yes, sir."

"Do you remember any other bills which you paid?"

"I do not. Bills were coming up all the time. I can't recall just what they were for."

"Did you buy stock in the McNeil & Higgins company for your son?"

"Yes, sir; thirteen shares."

"What became of the stock?"

"It was turned over to my wife."

"Does your son, Charles McNeil, owe the company any money?"

"Yes, sir."

"Did the City Motor Cab company call you up last week and promise to suppress names of the young women your son took for rides if you would settle with them?"

"Never on God's earth."

Owes His Mother $1,000.

Mrs. McNeil testified her son still owes her $1,000 for which she has his note.

Attorney Houlihan called Charles McNeil and sarcastically asked him:

"Mr. Charles McNeil, have you thought over your testimony on previous hearings?"

"Yes, I have," returned McNeil.

"Can you recall any more debts besides that $300 banquet at the Congress?"

"I told you all I knew last time."

Attorneys Warren Pease and Henry S. Blum precipitated a hot discussion over a trustee. By the vote as recorded John E. Erickson was named. Attorneys Bauer and Houlihan filed their objections, declaring for George K. Matthewson. Referee Wean will announce his decision this morning.

"That's the most outrageous piece of work I ever saw," shouted Houlihan. "McNeil has bought up enough of his creditors to have a majority in voting for trustee, and he has a man who is friendly to his interests. We creditors who have been prosecuting this case and want to see the square thing done are shut out of it."

"This is an attempt by McNeil to keep out of print the names of the many young women who have shared his expensive ways," said Attorney Bauer. "If we are defeated I shall make a clean breast of all. I know just which of these girls got favors from McNeil, and just what each of them received."

Delay Inquest; Seek Slayer.

Inquest over the body of Edward Warner, who was stabbed to death Sunday morning in an encounter following a remark made about a woman who was passing with an escort, was continued yesterday for a week to enable the police to make further search for the slayer. Carlos Cotton, 600 Orleans street, who, according to Tillie Ward, the woman, was her escort and did the stabbing in self defense, is being sought in connection with the tragedy.

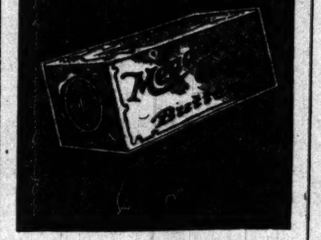

Do You Buy Butter

— or does your Grocer deal out Butter to you.

Next time *you* buy, say firmly

Meadow Gold Butter

Made from pasteurized cream only, amid cleanest surroundings, and packed at the creamery—not at the grocer's—in moisture-proof, taint-proof packages and sealed. Your grocer receives Meadow Gold Butter fresh daily.

BEATRICE CREAMERY CO.
Calumet 4323

LAKE BREEZE RELIEVES CITY

Fans Sweltering Populace and Keeps Mercury Down.

ONE DEAD; 3 PROSTRATED.

Three Persons Bitten by Dogs, but None Seriously Hurt.

Lake breezes hoped for by Weather Forecaster Cox as the one possible relief from the heat wave of Sunday reached the city before sunrise yesterday and, continuing all day long, kept the thermometer from passing above the 92 degree mark.

All Chicago said it was a comparatively comfortable day, for the steady flow of air from the water deceived them into thinking that the temperature had fallen a dozen degrees below Sunday's record of 97. Several other cities in the country where the mercury climbed up past the 100 degree notch said that Chicago was upholding its reputation as a summer resort.

In spite of this amelioration of climatic conditions, the day's record of serious effects from the temperature was far above that of the preceding day, when hospital and police books showed no entries resulting from sufferings caused by the heat.

Charged against the weather were the following records:

The Dead.

McGARRY, PATRICK, 68 years old, laborer, 1498 Orleans street; found dead in his residence; death ascribed to heart disease rendered acute by a sunstroke suffered a week ago.

The Prostrated.

MARTIN, GUSTAVE, 24 years old, laborer, 1458 North Paulina street; overcome at the North avenue bridge, and taken to Alexian Brothers' hospital.

OWENS, JOHN, 49 years old, laborer, 86 South Clark street; overcome at the foot of Eighteenth street, and taken to the People's hospital.

WONNER, JACOB, 28 years old, laborer, 1117 West Fourteenth street; overcome before his residence and taken to the county hospital.

Three persons were bitten by dogs yesterday. None of the injuries was serious. All were given medical attention at their homes.

JAILED BARBER HAS ROMANCE.

Handsome Young Woman Daily Visitor of Prisoner Who Wouldn't Get State License.

In addition to having the distinction of being the first barber to be arrested under the state law requiring licenses for members of the trade, Cyrus Van Dyne, a prisoner in the Kane county jail at Geneva, has a real live romance which is the envy of his fellow prisoners. Miss Jane Waidley, daughter of Mrs. Martha Waidley, 380 Railroad street, Aurora, is Van Dyne's partner in the affair. She is a young woman of attractive appearance and is a daily visitor to Van Dyne's cell. Van Dyne was held to the September grand jury under the law which requires licensing of barbers and inspection of shops. Barbers all over the state are watching the case, which is regarded as a test.

Now's Your Best Chance To Buy Shoes

STORE EDITORIAL

TWICE-A-YEAR you have a chance to buy in our store the best shoes made for a good deal less than they're worth. Three weeks' selling finds us in the midst of our greatest sale. Thousands of pairs have been sold since this sale started; thousands of pairs are yet to be sold.

THERE'S not a man or boy in Chicago who can't find just the shoes or Oxfords he wants here—every shape, every leather. Sizes to fit any pair of feet.

$2.85 We'll show you at this price values such as have never before been offered—not even here—Oxfords or Shoes. Values to $5.

$3.85 Finds you getting the very cream of the best assorted shoe stock in the world. Many lines; actually values to $6.

$4.85 for the finest custom made shoes and oxfords you ever saw. Imported leathers—hand work—values in this lot to $7 and 8.

HERE'S TO THE BOYS

$2.35 the pair for the choice of our entire boys' stock. Stylish men's shapes in shoes or oxfords; all leathers; values you can't duplicate under $4.

HASSEL'S

Northwest Corner
Van Buren & Dearborn Sts.
Monadnock Block

THE HUB
Henry C. Sutton

July Clearance Sale

A Veritable Feast of Clothing Bargains

Men's and young men's suits, sold regularly all season at $18 and $20, now clearing at only $13.50

Men's and young men's fine suits, in single and double breasted sack, 3-button cutaway and English walking frock styles, formerly sold for $25, $28, $30 and $32, now clearing at $18

Men's and young men's very finest suits, made by the Atterbury System and other famous makers, and sold all season up to $40, clearing at $25

Lay in your supply of shirts; $2 and $2.50 values at The Hub at $1.35

Quality

My Mid-Summer Sale is now in full swing.

$16.50 $20 and $22.50

for choice of every Suit in my shop, including blue serges, fancy blue striped worsteds, either 2 or 3 piece. Former prices $20 to $40.

FOREMAN
Quality Clothes
92-96 Washington St.
Bet. Clark and Dearborn.

A low close-fitting ARROW COLLAR for Summer

2 for 25c. Arrow Cuffs 25c
Cluett, Peabody & Co. Troy, N. Y.

POSTLEWAIT

Thirty years of Golden Rule Service has developed for us a host of friends who consider us not so much as merchants, but as fellow-sympathizers in sore affliction. One patron writes: "He who prepared our dear one for her last resting-place stands higher in our esteem than our pastor and physician. You deserve the title 'Golden Rule Undertaker.'"

GOLDEN RULE UNDERTAKER

FIVE LOCATIONS
See Telephone Book

The Keeley Cure

For LIQUOR and DRUG USING
29th Year
DWIGHT, ILL.
CHICAGO OFFICE, 906 Rector Bldg.
Tel. Central 3255. 122 Monroe St.

Pure Water 2 CENTS A DAY IN ALL WELL-APPOINTED HOMES
RED CROSS FILTER CO.
171 Washington Street
TEL. MAIN 3018

Your ad is known by the company it keeps—keep it in THE TRIBUNE.

The Tribune.

THE TRIBUNE COMPANY, PUBLISHER.

FOUNDED JUNE 10, 1847.

ENTERED AS SECOND CLASS MATTER, JUNE 6, 1906, AT THE POSTOFFICE AT CHICAGO, ILL., UNDER ACT OF MARCH 3, 1879.

TERMS OF SUBSCRIPTION.

BY MAIL IN ADVANCE.

Postage paid in the United States [outside of Chicago city limits] and in Mexico:

Daily, without Sunday, one year	$4.00
Daily, without Sunday, six months	2.00
Daily, without Sunday, three months	1.25
Daily, without Sunday, two months	1.00
Daily, without Sunday, one month	.50
Daily, with Sunday, one year	6.50
Daily, with Sunday, six months	3.25
Daily, with Sunday, three months	2.00
Daily, with Sunday, one month	.75
Sunday issue, one year	2.50
Sunday issue, one month	.25

Give postoffice address in full, including county and state.

Remit by express money order, draft, or in registered letter, at our risk, to The Tribune company, publisher.

BY CARRIER IN CHICAGO.

Daily [six days], per month	$ .55
Daily and Sunday, per month	.80
Sunday only, per month	.25

NEW YORK—FLATIRON BUILDING.
WASHINGTON—40 WYATT BUILDING.
CHICAGO—TRIBUNE BUILDING.

Persons wishing to take "The Tribune" by carrier may order it by postal card or telephone—Central 100. When delivery is irregular make complaint.

DOMESTIC POSTAGE—Twelve or 16 pages, 1 cent; 16 to 24 pages, 2 cents; 25 to 40 pages, 3 cents; 44 to 56 pages, 4 cents; 58 to 70 pages, 5 cents; 72 to 90 pages, 6 cents; 90 to 100 pages, 7 cents.

FOREIGN POSTAGE—Twelve or 16 pages, 2 cents; 16 pages, 3 cents; 24 pages, 4 cents; 32 pages, 5 cents; 40 pages, 6 cents; 44 to 48 pages, 7 cents; 48 to 56 pages, 8 cents; 60 to 68 pages, 9 cents; 70 to 78 pages, 10 cents; 80 to 86 pages, 11 cents; 88 to 92 pages, 12 cents; 94 to 100 pages, 13 cents.

NOTE—Postage rates quoted above apply only to complete papers. When parts are sent the rate is 2 cents for each 4 ounces.

NOTE—The laws of the postal department are strict, and newspapers insufficiently prepaid cannot be forwarded.

All unsolicited manuscripts, articles, letters, and pictures sent to "The Tribune" are sent at the owner's risk, and The Tribune company expressly repudiates any liability or responsibility for their care custody or return.

TUESDAY, JULY 26, 1910.

SAN FRANCISCO INTELLECTUALS.

At an opportune moment San Francisco presents its claims to consideration as a community of higher culture—opportune because overmuch has been said of Henry and Calhoun, Gillett and the prize fight, Mayor McCarthy and the moving pictures, and of other material disputes and bickerings. These noisy contentions were masking the sturdy growth of the cultural idea in the coast city, and what little we heard of Mr. McCarthy's hope to make it the "Paris of America" led us to fear that it was the gayety and not the scholasticism of the French which was to be transplanted.

Therefore it is at an opportune moment that we get satisfactory proof of the development of the higher life. Presumably with Mayor McCarthy's consent San Francisco has taken up the Ibsen thing. In the Argonaut, a journal of sophistication, we observe the following:

"Evidently a new Ibsen play—new, at least, in its acted form—is something of a drawing card to judge by the line in front of the Columbia theater on the occasion of the first 'Pillars of Society' matinée. The management evidently took heart of grace, for the piece, billed at first for only two Wednesday matinées, was promptly announced for two additional evening performances during the second week of Mrs. Fiske's engagement."

There is a hint of cultural cold feet in the timid reservation regarding the newness of "The Pillars of Society" which will be noted with regret, but inasmuch as the review continues recklessly for two columns, with the statement that "Ibsen is an iconoclast" as an opener, it is easy to overlook the caution which clouds the beginning.

Two columns permit of detail, and we learn that the curtain rose on an attractively simple scene of social enjoyment with a Norwegian pastor reading to a group of ladies who "it presently turns out are members of a society allied together 'for the moral regeneration of the lapsed and lost.'" On this scene Lona Hassel bursts. Lona also is an iconoclast. San Francisco's first impression was that she was the Scarlet Woman, but, as the Argonaut tells us: "This, however, is a little joke that Ibsen plays on us." San Francisco is accustomed to having jokes played on it. We see no reason why Ibsen should be barred.

But the point is that San Francisco liked Ibsen and demanded a double ration, thereby pleasing the theater management. In the current Harper's Monthly there is a wholly delightful story of the attempt of the Port Allington Literary and Philosophic society to climb the dizzy heights of culture, using Ibsen as a ladder, and to drag the community up with it. After agonies of doubt a compromise was reached and Port Allington was given a comedy with music in which the esthetic touched high mark with a song of joyful chorus:

I'm Mair-i!
I've got a rare eye
For spotting where the paint's worn thin!

It is gratifying to observe how much more successful San Francisco has been.

PRIVATE DEFENSE AND STRIKE RIOTING.

The rioting at South Bend, Ind., among other deplorable features of a contest which should be adjusted by rational means rather than the violence of vicious children, develops the evil of the private detective system.

It is the business of government to protect life and property, and the arming of private agents for that purpose is a discredit to any community as well as a measure virtually certain to precipitate more serious evil than it prevents.

In America the laxness of law enforcement and the weakness of respect for law tempts corporations to self-protection. It is a natural resort in the circumstances. But it ought to be unnecessary in an orderly community, and experience seems to indicate that it might be avoided in many cases, at any rate, by an open and insistent reliance upon the civic authorities.

The South Bend trouble is typical. Private detectives, not too scrupulous or impressed rather with zeal to serve their employers than to consider the general good, do some ill considered act. They have not the steadiness and restraint of police officers, because they have not the sense of public authority. Therefore they act precipitately. As a result revolt and the creation of a situation trebly difficult for the local authorities to handle. In a panic there is a call for soldiers and a state of war prevails.

The net result of this is an aggravation of social protest, to say nothing of lives lost and property destroyed.

What is needed in industrial contests of this kind is an intelligent cooperation of both sides with the peace authorities and a firm handling of the situation from the beginning.

Public opinion will support the authorities without fail if the only question is that of order. But where a private agent, paid by a corporation engaged in an industrial controversy with its employés, resorts to violence the issue becomes confused and not to the advantage of the corporation. Injustice may be involved in such public sentiment, but that sentiment must be reckoned with. Private detectives have proved a costly luxury. It is time wiser methods were adopted.

ANOTHER DANGER.

If there be one public body in the state to which the people have given less thought than they have given to the general assembly that body is the state board of equalization. The consequence of the disregard of legislative conditions is a wholesome but disagreeable scandal. If nothing be done to correct the methods by which taxes are equalized and, in certain important cases, assessed, there is likely to be another.

If the board of equalization be now composed entirely of honest men the danger nevertheless threatens. The opportunity which its methods offer is too great to be overlooked. It is a basement door invitingly open. Housebreakers are not required to bring jimmies. All they have to do is to exercise a moderate amount of caution after they have walked in.

THE TRIBUNE has suggested the substitution of a court of review for the present board of review, and it believes that the necessity for a reorganization of the state board of equalization is equally great. In the latter case we have a body of men elected from the congressional districts at a time when their names are lost on a ticket carrying presidential electors and candidates for the most important state and county offices.

The people are choosing a president and electing a governor when they select the men who compose the state board of equalization, and at least in the case of the two-fifths of the membership which is supplied by Cook county it can be said that they are elected by voters who know nothing about them or their duties.

When the board has been organized it works in a secrecy just as effective as if it were behind closed doors. There have been but few attempts to examine the record and these attempts have produced nothing more tangible than suspicions. One or two corporations in the state have hinted at irregularities, but in a manner which has aroused interest only in the few citizens who give attention to the absurdities of our taxing methods.

The board has enjoyed a peaceful serenity, honestly or not cannot be told. Honest men are on the board. There were honest men in the legislature. The point of interest to the people does not involve the character of the present equalizers. It is concerned with the fact that the system invites corruption and surely will produce it.

Luckily there is a chance to apply a remedy. The state tax commission, appointed by the governor by authority of the legislature, has it in its power to suggest, in its general recommendation of tax reform, a reorganization of this state body which will give it a recognizable responsibility. A continuation of the present system inevitably will result in a scandal.

MME. X AT FAULT.

To file a dissenting opinion to any of the social dicta of Mme. X. argues temerity if not folly.

This is accepted. Nevertheless it must be ventured that she is wrong for once when she puts the ban upon the expression, "My wife, Mrs. So-and-So," "My husband, Mr. So-and-So," "My daughter, Miss So-and-So."

Perhaps in England this is not merely tautology, but bad form. In America it is tact, if not necessity. For example, Mr. A., presenting "My wife, Mrs. A.," may wish politely to apprise the social world that there is another Mrs. A., who is no longer "my wife." Presenting "My daughter, Miss A.," may be necessary to distinguish her from "My daughter (by social courtesy, if not legally), Miss B., legal daughter of the present Mrs. A., formerly Mrs. B."

We live in an age and land of short-hand—and matrimonial versatility, and this apparently cumbersome custom is in reality the essence of verbal economy and the quintessence of social delicacy.

NO MORE "MERE PASSIVITY."

The Citizens' association's suggestion to the mayor will have the moral support of the community. It also has the force of a statement of plain duty. The failure of the criminal prosecutions is not conclusive of civil proceedings and the case of the city in any such proceedings against McGovern and against the Cummings Foundry company is very strong.

Nothing has been done, it is said, in the waterworks castings matter, rank as it was. This omission should be made up without delay. The counterclaim covering the "shale rock" payments, it is to be hoped, will not fall of establishment.

The mayor owes it to the credit of his administration that if "mere passivity" permitted these overpayments, "mere passivity" be not permitted to prevent their restoration.

HOT WEATHER AND THE COAT.

Sooner or later the suffragists will prove man to be an unintelligent human and unfitted to take part in affairs of government and then instead of merely asking for the vote they will demand the disfranchisement of the unintellectual part of the community. To do this it will not be necessary to point to the mess of things which represents men's attempts in politics, but merely to bring up the subject of clothes.

The first promptings of intelligence sent man rustling about for something to serve as a garment, and now as an illustration of the ripest product of centuries of intellectual effort along this line, we are forced to present a person walking through the suffocating eafion called a city street, with the thermometer registering 97 degrees, and that person wearing a clumsy blanket of woolen mixture called a coat.

If he were sensible enough to appear without it the chances are that he would find himself in the police station before the end of the day, an unwilling testimonial to the insanity of men in general on the subject of clothes. The protest against masculine imbecility is almost as old as the imbecility itself, but sooner or later the suffragists will make a point of the fact that persons who are not intelligent enough to dress themselves properly must be incapable of governing themselves. When they do we see no defense which can be set up.

A correspondent of THE TRIBUNE touches on one phase of the coat question by writing: "Permit me this question: Is it a crime on a hot day to take one's coat off in the reading room of our public library? If so, will some one better informed kindly give me the reason or the reasons why? I had the nerve to do it recently, but was told by an officer to put it back on. The reason he gave me was that no one else in the room had his coat off."

The officer gave the only reason. "No one else does it." A collective insanity suppresses individual sanity and there is no hope.

THE HEAD OF THE MINE BUREAU.

Mr. George Otis Smith is director of the United States geological survey. Mr. Smith has been temporary head of the newly created bureau of mines. Now that a permanent head is to be appointed, he has bestirred himself actively in the interest of Mr. E. W. Parker as against that of Dr. Joseph A. Holmes. Mr. Smith has sent out letters and telegrams asking influence for Mr. Parker.

It is fair to assume, therefore, that Mr. Parker is Mr. Smith's idea of the man for the place. Perhaps he is. We do not know Mr. Parker, but we know Mr. Smith.

He possesses the ardent approval of Mr. Ballinger. He testified at length for Mr. Ballinger. And he illustrated fully throughout his testimony the Ballinger attitude toward private interest when complicated with public consideration. More obviously than Mr. Ballinger, he represents the type of honest, narrow individualist who has no conception of, much less sympathy for, the social truths that underlie and inspire the conservation movement, of which the new bureau of mines is an expression. Mr. Smith had no such ambiguities to explain as Mr. Ballinger had. But if his candidate, Mr. Parker, is of the same sort as himself, Dr. Holmes or some one not of the Smith stamp should be given the place.

Intelligent proponents and friends of the bureau of mines are far from asking a radical theorist for bureau chief. They understand fully that such a man probably would prove more injurious to ends aimed at than were the narrowest of bureaucrats. But they feel they have a right to ask that the initiative and formative period of the bureau's activities be presided over by a broadly competent head, in thorough sympathy with all that the bureau was created to achieve.

As to such a man, Mr. Smith's advice, however well meant it may be, is the reverse of valuable.

AD INTERIM.

TOO BUSY NOW.

"So you are in favor of the women having the ballot?" we say.

"Yes," he replies. "You see, my wife is one of the suffrage agitators, and if the women get the ballot she will be able to be at home some of the time to run the house and look after the children."—Life.

NOT NEEDED.

Ethyl—I am sorry you were not asked to the Pemberton ball, dear. You know I will be there, of course.

Claire—Yes, but, then, Kate Pemberton knows I am far too young to be of any use as a chaperon.—Judge.

DOING WELL.

"Have any serious troubles with your new automobile?"

"Not a bit. So far I haven't hit a single man without being able to get away before he got my number."—Cleveland Leader.

A NOVICE.

"Ever been arrested before?" asked the judge.

"No," snapped the woman at the bar; "I've only been a suffragette two days.—Yonkers Statesman.

WHAT HE SAID.

"John, I understand that you have been saying mean things about me to your acquaintances."

"Why, dearest! Everybody knows that isn't so. Why, I tell everybody that it is you that has made me what I am."

"That's what I mean."—Houston Post.

THE TROUBLE.

"Do you find any trouble writing stories, Dawdly?"

"None whatever. But I'd pay a man well that could sell them for me."—Philadelphia Inquirer.

A HINT.

One evening at tea little Tommy said to his grandmother: "Grandma, do your glasses make things look bigger?"

"Yes, dear," said grandma. "Why?"

"O," said Tommy, "I only thought if they did maybe you'd take 'em off when you're cutting my piece of cake."—Scraps.

EXCEPT AT RENO.

Figg—Talking about pugilism and state laws, did you ever notice it?

Fogg—Ever notice what?

Figg—That there's no law to prohibit fighting in the state of matrimony.—Louisville Courier-Journal.

BOTH SIDES.

Knicker—Are you swept by ocean breezes?

Bocker—Yes, and dusted by land ones.—Judge.

MARQUISE DE FONTENOY

[Copyright: 1910: By the Brentwood Company.]

EVERYBODY interested in the preservation of old time features of English life will experience a certain sensation of sadness on learning of the death of the only remaining bull of the famous Chartley herd of wild cattle, and the head of the grand looking old beast, the last of a historic line, is now being prepared by the Wards, the well known taxidermists in Piccadilly, for preservation in the great national Museum of Natural History, at South Kensington.

The bull belonged to the duke of Bedford, but the latter, although he had in 1908 transferred the herd to Woburn Abbey, was moved by a sense of the fitness of things to send back the animal some months ago to Chartley, to die in that park where it had been born and where its ancestors had roamed for so many centuries.

Of the origin of the celebrated Chartley herd of wild cattle, which was always of cream color, with black ears and muzzles, nothing definite is known, excepting that they were driven into Chartley park from the neighboring forest of Needwood during the reign of Henry III., and contemporary records dealing with the sojourn of Mary Queen of Scots at Chartley hall, which is in Staffordshire, refer to the wild cattle in the park of Chartley as being of ancient descent.

This herd of cattle may be said to have been identified for many hundreds of years with the fortunes of the house of Shirley, who are on record as having been established at Nether Etington in the reign of King Edward the Confessor, and the Christian name of Sewallus, borne by the Shirleys at the court of that monarch, still is borne today by the earl of Ferrers, the head of the house. For there has been a legend to the effect that whenever the hue of the herd was sullied by the introduction of black or colored kine, or whenever any of the cows of the herd gave birth to calves that were black or colored misfortune would overtake the Shirley family.

The first instance of the kind is recorded to have taken place in 1322, when the birth of a black calf was followed by the ruin of the owner of Chartley hall of the day. The consignement of the fourth Earl Ferrers to the gallows, in May, 1760, for the murder of his steward, and his execution at Tyburn by means of a silken rope, was likewise, according to the annals of the family, immediately preceded by the birth of a black calf to the herd of white cattle at Chartley.

The present earl, finding that, owing to interbreeding, the herd was in a bad way, scoffed at family tradition, and, with the object of strengthening the breed, placed a black bull among the herd and deliberately bred black calves from the white cattle. The peasantry of the district, some of whose families had kept their holdings for hundreds of years, shook their heads ominously, predicting fresh disasters for the master of Chartley hall. Their prognostications were fulfilled. He was overtaken by financial troubles, which forced him to sell both his ancestral home and the famous herd of cattle, which was purchased by the duke of Bedford and transferred to his Woburn Abbey estate.

The present Lord Ferrers is a childless widower and the next heir is Walter Shirley, a son of the late bishop of Sodor and Man, who is obliged to go back to the first earl, from whose fourth son, Lawrence, he is descended, in order to establish his relationship. Walter Shirley is a rich man, thanks to his wife, who is a daughter and heiress of the late Robert Moon. He can boast the same descent as the first president of the United States.

The first Earl Ferrers married Elizabeth Washington, only child and heiress of Lawrence Washington. Lawrence's elder brother, Robert Washington, was lord of the manor of Sulgrave, from whom George Washington, the first president of the United States, is lineally and in the male line descended.

It is likewise worthy of note that a connection of the fourth Earl Ferrers, who was hanged for murder, and a namesake of the future Earl Ferrers, Walter Shirley, was colonial governor of Massachusetts and commander-in-chief of the British forces in America at the time of the commencement of those troubles between the American colonies and the mother country which culminated in the revolution and in the Declaration of Independence.

The Ferrers peerage came into the Shirley family through the marriage of Sir Henry Shirley of Chartley park to Lady Dorothy Devereux, younger daughter of Queen Elizabeth's favorite, Robert Devereux, earl of Essex, who was likewise Lord Ferrers. On the death of Lord Essex his barony of Ferrers fell into abeyance, from whence it was called by Charles II., in favor of Sir Robert Shirley of Chartley park, grandson of the Lady Dorothy Devereux above mentioned. Subsequently King Charles advanced him to the dignities of Viscount Tamworth and Earl Ferrers.

It is unnecessary to recall here the description of the crimes of the fourth earl, who, after trial by his peers in the house of lords in 1760 and sentence to death, drove to the gallows at Tyburn, where the Marble arch now stands, in London, in his state coach and six, the carriage all gilded and garlanded, that was otherwise used at court functions, at coronations, and for the opening of parliament.

This particular earl was separated from his wife, and as she refused to hold any communication with him after his arrest and trial he cursed her on the scaffold and predicted for her a terrible death by fire. After his execution she married Lord Frederick Campbell, brother of the then duke of Argyll, and lived for nearly fifty years subsequently.

But she always was haunted by the terrible curse of her first husband, and her fears increased with age, so much so that she caused a suite of fireproof rooms to be specially constructed for her, at a considerable expense, at her house of Coombe Bank. Despite these precautions, she was burned to death in her bed, having fallen asleep while reading, the hangings of her bed catching fire from the lamp at her bedside. This took place just a hundred years ago.

The duke of Argyll and the whole of his family, as well as the great clan of Campbell, of which he is the chief, has been placed in mourning by the death of his sister, Lady Victoria Campbell, who has succumbed to an attack of illness, contracted during the recent world's missionery conference at Edinburgh, at which she was a conspicuous figure.

Bearing a striking resemblance to her father, the late duke, many of whose gifts she inherited, she was almost wholly unknown in London society, and may be said to have spent the entire fifty-six years of her life on the ducal estates, especially on the island of Tiree, where she made her home. She loved the western isles of Scotland, and mastered the Gaelic language, in order to be able to better carry on her philanthropic work among the crofter population, caring not only for their moral but for their material welfare.

She was a great character in her way, but a lovable one, and, though at no time robust, never allowed herself to be deterred by inclement weather from visiting the various islands to care for the people there, whom she regarded as her own particular charge.

SPORT IN KANSAS.

The horseshoe pitching season is at its height in Merriam. B. A. Whitaker & Son, who make most all of the professional horseshoes for pitching in Shawnee township, have hammered out a pair of shoes from the best of silver steel, which they will present to the one making the most points throwing twenty shoes. This contest will begin immediately after the regular contest on Sunday. Everybody is invited to enter the contest, and the largest crowd of horseshoe pitchers that has ever met will be on hand. The link will be in the grove and will be in the shade all day. The ground is so arranged that sixteen teams can pitch at one time. We would like to see a team from every town in Johnson county.—Olathe (Kas.) Register.

MEN AND MOON ARE FULL.

When the moon is full it seems the cells at the station are full to capacity. Drunkenness is periodic in Charlotte, and the periods are practically the same as the moon's monthly change.—Charlotte (N. C.) Observer.

A LINE-O'-TYPE OR TWO.

WISDOM IN A CAPSULE.

If she be not so to me,
What care I how fair she be?
—The Shepherd's Resolution.

Here we have in this truism
Mr. James's pragmatism.
Test your troubles day by day
With it, and they fly away.
Is the weather boiling hot,
Hot enough to boil a pot—
If it be not so to me,
What care I how hot it be?

Take a pudding made of bread;
Much against it has been said;
But it does not lack defense—
Many say it is immense.
Be it damned or be it blessed,
Let us make the acid test—
If it be not so to me,
What care I how good it be?

So with every blooming thing
That has power to soothe or sting;
Ships or shoes or sealing wax,
Carrots, comets, carpet tacks.
Every philosophic head
Covered by this capsule creed:
If it be not so to me,
What care I how {good / bad} it be?

WE hope you are as interested in the afflictions of Old Ed Howe as we are. If so, you will be glad to know that his latest grief concerns the shameful neglect of Weber by people who make up concert programs. We regret to inform Old Ed that Weber is dead, and getting deader every year. What has become of the old fashioned whatnot, the black walnut whatnot, the junk laden whatnot that stood in the parlor?

THE HIND LEGS ARE LONGER.

A scarecrow is sometimes effective in keeping marauding crows from the cornfield, but better still are two or three dead crows hung up by the hind legs on poles and placed at conspicuous places in the field.—Keokuk Gate City.

MR. TAFT'S gabby caddy explains that the president plays "consistent" golf. That is to say, he does not bring in a poor score one day and a better one the next, but brings in a poor one every day. Thus we observe again the influence of the judicial temperament. It's a grand temperament, but it never set any links on fire.

DAILY HEALTHGRAM.

Don't ask Mr. Roger Sullivan whether he enjoyed his luncheon with Mr. Barnes yesterday.

AS to that cruel and unusual rumor, it seems that it was a rotund gentleman who was half shot in the vestibule. This brings up the classic tragedy of the man who was shot in the vestibule while passing through the Palmer house some years ago. Bystanders attempted to carry him to the bar by the lobby, but dissolution attacked him in the corridors.

IT MAY BE HOT, BUT——

Mr. Hott drives an ice wagon in Bloomington. Will Sell is a real estate agent in Sycamore. A. Silverhorn sells musical instruments in Duluth. Bass Lager of Joliet is interested in the Porter Brewing company. While in Chicago Mr. Salmon runs a fish market and Mr. Croak sells mining stocks.

FALSE hair has its use. It makes an excellent pillow for the owner's best fellow. Glance through any late train and you will observe various manly heads reposing upon piles of jute.

WORD WASTERS.

The man who steps up to the elevator on the top floor and asks whether it is going down.

"LISTEN! Five barbers," announces the Merchants' barber shop of Cedar Rapids. One usually has to.

Problems of Conduct. No. 289.

[From the British Weekly.]

May Glyn goes to stay with a strong minded aunt. It's May's first visit away from home. She is given the only spare room, a small apartment. May has a nervous horror of mice. She soon hears a scratching noise in the wall; it is undoubtedly a mouse. May feels she cannot sleep in the room—she dare not tell her aunt. What should May do?

The most satisfactory solution was sent in by W. F. Y., who wrote: "May should light a candle and read the British Weekly." But the solution that came nearest to the English prize winner was Joe Krumb's: "The back porch for little May." Mr. Krumb therefore draws the crocheted sleeping bag.

The British Weekly awarded the prize to L. M. F. of Belfast for the following answer: "May should slip on her dressing gown and, taking some covering, go down quietly to the drawing room or dining room sofa, coming back to her own room before her aunt is downstairs. Next morning she should confide in the maid and procure a mouse trap."

WHY IS IT—

That the orator who is introduced as the "man of the hour" always talks at least an hour and a half?

ACCORDING to the dictionary, "Taft" means to spread outward. Which accounts for a hundred pounds of it.

THE OUBLIETTE.

Sir: I must have overlooked the farewell to the woman who says "How?" But what of the person that hails the weary mail carrier to come across the street and asks him to take and post a letter?

Then there is the nickel plated Chesterfield who tries to steer wife or best girl by the funny bone through crowded city streets.
W. S. W.

WE do not know, S. G. C., whether A—— L—— writes the H—— K—— articles. Or, rather, we do know.

GOT ROOM FOR ANOTHER?

[From the Seattle Times.]

Would like to share berth with some respectable woman going North. Address 27004, The Times.

DECIDEDLY the principal male character in a modern novel is not a hero. But neither is Abruzzi.

FAMOUS DATES OF HISTORY.

Ulysses and Circe.

July 26. In the Pigpen.

WHILE Mr. Taft spoke in Maine pickpockets made a downward revision of pockets.

THE JACKSON PARK COUNTRY CLUB.

Sir: As to your inquiry, who was ever first on the links of the Jackson Park Country club. Possibly—

The fellow who has never played before.

The boy with balls for sale.

Opie Read—first in the hearts of J. P. golfers.

The colonel.

NOT the starter.

No ONE; it's always four. H. O. S.

THE editorial section of the Homer (Mich.) Vidette may be bad for "the friendly, sociable price of 25 cents only." Which is the cost of two drinks. Fifteen cents obviously would be an unsociable price.

"THE position of street cleaner must be a dignified one," says Mayor Seidel. Otium cum dig., as 'twere.

PUT UP AT THE ROTARY CLUB.

John Circle was here from Kansas City the first of the week.—Carrollton (Mo.) Republican-Record.

WELL—as Mr. Corbett would remark—nothing is talked about except the fight films.

MIGHT GET OUT AN INJUNCTION.

Sir: Can the Sox come back? Why, we dare them to come back!
BLEACHERITES.

MR. TAFT'S idea of a vacation also qualifies as the height of affluence.

MR. WAYMAN has gone fishing. On his return he expects to land Mr. Browne.

MAY FEVER is certainly a baffling disease.

EVEN Dr. Woods Hutchinson can't explain in.
B. L. T.

WORK IS STARTED ON PUBLIC LIBRARY BRANCH.

Work on the new Hiram Kelly branch of the Chicago public library at West Sixty-second street and Normal avenue was begun yesterday. It is expected that the building will be ready for occupancy March 1, 1911. The building will contain an open air summer reading room. The cost of the structure will be $45,000.

The main entrance will be on Normal avenue and there will be a side entrance on West Sixty-second street. The exterior of the building will be severely plain, except for some slight ornamentation above the main entrance.

The main floor will be devoted to the loan department, reference, reading, and children's rooms and the library offices. At the rear of the main floor will be located the summer reading room. This will be the first open air library reading room in the west.

On the second floor there will be a large assembly hall, which can be converted into a number of smaller rooms by the use of glass and wood partitions. This room will be open to neighborhood clubs, improvement societies, and for small public entertainments. The building will be but two stories high.

Funds for the new branch are the earnings of the Hiram Kelly fund of $200,000, according to a stipulation in the bequest. The principal remains untouched.

A number of new substations and park branches are contemplated by the library directors. These include a substation at West Twenty-second street and Millard avenue and branches in Sherman park and Cornell and Mark White squares. Special attention will be paid to reading rooms for children in the new branches.

It is proposed to construct a park branch at Barry and North Hoyne avenues. A children's reading room will be instituted at the park branch at Noble street and West Chicago avenue.

The standing committees of the library board for 1910 and 1911 were announced as follows:

Library—Julius Stern, Graham Taylor, and Dr. Mortimer Frank.

Administration—Edward A. Blodgett, Frederick H. Rawson, and Dr. Antonio Lagorio.

Branches—Graham Taylor, George B. Armstrong, and Julius Stern.

Delivery stations—Dr. Mortimer Frank, George B. Armstrong, and Henry V. Freeman.

Buildings and grounds—Dr. Antonio Lagorio, Edward A. Blodgett, and Frederick H. Rawson.

Finance—Frederick H. Rawson, Julius Stern, and George B. Armstrong.

VOICE OF THE PEOPLE.

HORSES AND HOT WEATHER.

Chicago, July 25.—[Editor of The Tribune.]—Please give publicity to the following information, which is of benefit to all those who are interested in the welfare of the horse during the extreme warm weather:

The second day of a hot spell fatigues horses much. The third day always produces some heat prostrations or sunstrokes, and each successive day produces more in a greatly increased ratio. The fatigue of the second day increases until the horse goes down in complete prostration, soon becoming insensible and dying in an hour or two unless he receives prompt relief.

The first symptom of heat prostration is panting. This is usually accomplished by profuse sweating, dilation of the nostrils, hanging of the head, drooping ears, slowing up, loss of animation, bloodshot eyes. If the horse is pushed along he ceases to perspire, staggers, goes down, and soon becomes insensible.

Prevention: Don't overfeed. It is generally believed that horses which die from sunstroke are suffering from indigestion. Certain it is that there are many cases of colic from indigestion in hot weather, and the probabilities are that the stomach is out of order in a case of prostration. To keep this organ in good order the best of hay and oats should be used and a double handful of dry bran should be mixed with each feed of oats.

Don't overwork. It is the overworked horse that usually is sunstruck. He is not able to do as much in hot as in cold or mild weather.

Don't neglect to water often. Horses should be watered on a hot day every hour or so. When a horse begins to pant and shows signs of weariness he should be allowed to stop in the shade and rest for half an hour. The owners of horses should give this order to their drivers, as it will be the means of saving their animals and, consequently, their money.

In all cases of overwork, overdriving, excessive fatigue and heat prostration the owner or driver of horses should call in the veterinarian. Delays are dangerous. Almost all cases of sunstroke can be saved if relief is given promptly.

Water can be obtained at the following places in addition to others in and about the loop district:

Market and Madison streets.
Market and Randolph streets.
500 Wabash avenue.
Sherman and Van Buren streets.
562 Dearborn street.
Dearborn and Illinois streets.
Jefferson and Madison streets.
Wabash avenue and Fifteenth street.

THE ILLINOIS HUMANE SOCIETY.
GEORGE A. H. SCOTT, secretary.

MR. DAY COMES BACK.

Chicago, July 23.—[Editor of The Tribune.]—And now E. D. Loewenthal brings up his heavy artillery and fires a volley. Upon close inspection, however, we find that no great damage was suffered. According to Mr. Loewenthal, "Roosevelt boasts of shooting fleeing Spaniards in the back." From whence came this information is a matter of conjecture, unless we are to infer that the colonel told him this personally or that Mr. Loewenthal was himself an eyewitness. The latter I doubt, to say nothing of the former. But perhaps Mr. Loewenthal did give his services to his country in 1898. If he did, he knows without my telling him that in a knock down and drag out with the Spaniards the Springfields and Colts made so much smoke that our troops were unable to see whether their shots took effect or not. For this reason we will have to pass up this "shooting in the back" until further advices from the front. Mr. Loewenthal's second charge against Col. Roosevelt needs no lengthy comment. Those who steal or otherwise break the laws of the United States are generally regarded as being undesirable, very undesirable. A great many of us would go further and place upon the "undesirable citizen" list some of our esteemed compatriots and grafters in the senate and in the house; so, naturally, when the colonel used to swing his "big stick" he swung it to the accompaniment of our cheers and not our jeers. C. W. DAY.

STAYMATES WAS NOT PARTICULAR.

[Chicago Daily News.]

Representative Staymates, a Democratic member of the legislature living at Clinton, is much disturbed because the conference of Democrats at Lincoln last week passed condemnation upon all the Democratic members of the legislature who voted for Lorimer for senator. He thinks they should have distinguished between the Democrats who received bribe money for their votes and those who did not.

Still, Representative Staymates does not give to the public any satisfactory explanation as to why he voted for Lorimer for United States senator from Illinois. He was aware that Lorimer would go to Washington forthwith and line up with Aldrich, Cannon, and the tariff policies which the Democrats profess to condemn.

Manifestly the indignant Mr. Staymates demands of his Democratic critics a great deal more discrimination than he himself showed when he lined up with the boodle hungry gang that for $1,000 a head helped to send Lorimer to Washington. The indignation of the immaculate Mr. Staymates will not scare away any crows of criticism, nor should it attract those melodious songsters of the grove, the minority party voters of the Twenty-eighth legislative district.

Needed It.

Ethel—Maud says she is ready to make up if you are.

Kate (snappily)—Tell her I'd be ready to make up, too, if I had a complexion as muddy as hers.—Boston Transcript.

THE TRIBUNE'S SUMMER CHARITIES.

Contributions in aid of "THE TRIBUNE" hot weather charities may be mailed to "The Tribune" office.

Please specify whether your contribution is to be devoted to "THE TRIBUNE" hospital fund or "THE TRIBUNE" ice fund.

All contributions will be acknowledged promptly in these columns.

Contributions thus far have been received as shown:

THE TRIBUNE ICE FUND.

Previously acknowledged	$1,723.00
Anonymous, Chicago, Ill.	10.00
J. M. Brown, Chicago, Ill.	5.00
Two Friends, Chicago, Ill.	5.00
In memory of John R. Hall, died Spanish-American war	15.00
William W. Huse Jr., Chicago, Ill.	2.00
Joe, Lee, and Bob, Glencoe, Ill.	2.50
Total to date	$1,762.50

THE TRIBUNE HOSPITAL FUND.

Previously acknowledged	$ 154.00
Joe, Lee, and Bob, Glencoe, Ill.	2.50
Reima, Elgin, Ill.	1.00
F., Chicago, Ill.	2.00
Anonymous, Oreana, Ill.	5.00
Total to date	$ 162.50

With the hot season nearly half over, announcement was made yesterday at the United Charities that THE TRIBUNE ice fund has proved an efficient safeguard to the poor babies of Chicago.

"The ice fund is making good," were the words of Supt. Kingsley. "At the present daily average of contributions to THE TRIBUNE'S fund the babies are assured of protection throughout the hot weather.

"It takes about $2,500 worth of ice to see the children of the poor through the summer. Of this the babies get half directly for home use and the other half is used by the milk commission in its laboratory and twenty-six distributing stations. THE TRIBUNE has seen us through ever since it has taken up this work, and this year is going to be no exception.

"A thing that impresses me in looking over the list of contributions to the ice and hospital funds is the number that come from out of town. It seems that people away on vacation are thinking of the poor babies suffering in the heat and that people who live in other cities of Illinois and the neighboring states remember the Chicago babies."

Including the workers of the Jewish Charities and volunteers from other organizations, 150 persons are now numbered in the army that is scouting through Chicago looking for babies who need ice to safeguard their milk. The weapons of this army are the coupons of THE TRIBUNE ice fund, each of which calls for twenty-five pounds a day for seven days. With the $1,000 with which THE TRIBUNE started the fund, the sum has been maintained at a sufficient rate to keep them in health in so far as fresh food can contribute to that end.

About $800 is needed to finish out the season, according to Supt. Kingsley's figures.

A musical program of sacred airs on Sunday evening has been introduced as a regular feature of life at the summer camp at Algonquin. The first concert was given Sunday under the oaks by THE TRIBUNE summer hospital. The source of the music was one of the two large graphophones given to the summer camp and THE TRIBUNE hospital by Julius Rosenwald.

The records were sent to the camp on Saturday. All the patients at the summer camp and hospital and the nurses and medical staff attended the concert. Some 250 persons in all gathered under the trees. The concert met with such appreciation that the announcement that it would be a permanent feature was made at once.

"We have so many sects and creeds at Algonquin that regular religious services are out of the question," said Mr. Kingsley. "The want of something of the sort has been felt. It has been met by this Sunday evening service of music."

IN THE RELIGIOUS WORLD.

Desplaines Camp Meeting.

Domestic affairs, in which love should play the all important part, formed the principal topic of the sermons at the Desplaines camp meeting yesterday.

"A kiss takes the sting out of life," was the statement of the Rev. E. L. Williams, pastor of the Grace Methodist Episcopal church, Chicago. "Our pilgrim fathers," Mr. Williams said, "forbade the kissing of wives on the Sabbath day. They were men of strength of character, but they were lacking in the sentiments that express themselves in the terms of endearment.

"This lack of paying heed to the gentler side of domestic life is frequent in the homes of the laboring man and in the homes of the rich. The man of toil gets hard and unappreciative. His wife has many family cares, and these annoy and rasp. But a kiss is starting for work and returning home again would wonderfully ease the severity of life.

"The rich man neglects his wife. He goes to the club. Perhaps he goes to Europe with some fascinating actress. An attention to the courtesies of the home life would save disaster in both kinds of homes."

The Rev. H. C. Morrison, at the afternoon and evening services, made happiness in the home one of the special points of emphasis.

"Don't be ashamed," he said, "to be ostriously in love. Love your home. Love the flag. Love God.

"We love the flag in Dixie. I carried a flag with me around the world. We love everybody who loves the flag. The true Christian loves everybody who loves Jesus Christ.

"The man who goes to hell from a home in which there is quarreling and fighting hasn't far to go. I would rather sleep on a log, eat brown bread, and drink out of the creek than have roast turkey with

OHIO CONVENTION FACES HOT FIGHT

Garfield, Brown, and Longworth All in Race for Republican Plum.

COX IS ON FIRING LINE.

Roosevelt's Son-in-Law Looked Upon as Probable Dark Horse.

Columbus, O., July 25.—[Special.]—With the opening of their state convention only a few hours in the future Republican leaders sought seem to be far from agreement as to who shall be the party's candidate to oppose Gov. Judson Harmon for reelection.

With two openly championed candidates in the field—James R. Garfield of Mentor and Judge Aren Britt Brown of Dayton—and with Representative Nicholas Longworth looked upon by many wise politicians as a carefully groomed dark horse, ready to enter the race at a moment's notice, the leaders are spending the last hours before the convention in a series of anxious conferences.

George B. Cox of Cincinnati still continues to maintain that Judge Brown will be nominated on the second ballot, but nearly all the other leaders seem to have reached the belief that it will be anybody's fight. Cox, Senator Burton, Wade H. Ellis, and others of the regular wing of the party went into what was expected to be an all night conference shortly before midnight. Garfield's supporters also are busy, but they declare they can see victory in their path.

Longworth to Defend Taft.

The first session of the convention will be called to order in Memorial hall tomorrow afternoon by Walter F. Brown, chairman of the state committee. Representative Nicholas Longworth of the First district (Cincinnati) is to be temporary chairman of the convention.

In his speech Mr. Longworth as a member of the house ways and means committee is to defend the Taft policy as to the Payne-Aldrich bill and other national measures adopted at Washington last winter. He also will defend past Republican state administrations and attack the Democratic platform on which Gov. Harmon was renominated at Dayton several weeks ago.

While it is accepted here that Mr. Taft, on the occasion of the visit of Senator Burton and Senator Dick to Beverly, made it clear he desired to keep aloof from interfering with the work of this convention, nevertheless it is understood the president does not look with keen favor upon the candidacy either of Judge Brown or James R. Garfield.

It became known in the inner circles of the convention today that the nomination of Longworth for governor would not be displeasing to Mr. Taft, but, on the contrary, would receive his heartiest approval. The prediction is freely made tonight that if the warring factions continue their bitter work there can be only one outcome, the nomination of Longworth.

Garfield Issues Statement.

In behalf of the "progressives" among the Ohio Republicans, James R. Garfield tonight made public an outline of the planks which they will insist upon incorporating in the state platform to be framed tomorrow night.

In particular he gave in full the indorsement of President Taft, to which the "progressives" are willing to subscribe. The statement follows:

"The planks we propose to present for the consideration of the delegates will include in chief the following points:

"The influence of special interests in politics to be met by a public utilities commission and a general corporation commission; strict supervision over banks; fixing of personal responsibility of directors; severe penalties for misuse of corporate funds for political purposes.

"Publicity in campaign expenses. Provision for the prompt removal and vigorous prosecution of unfaithful public officers. The short form of ballot. Provision for the commission form of city government.

"Some of the industrial needs to be cared for by a comprehensive workman's compensation law; child and woman's labor laws; industrial and vocational education in common schools.

More Tariff Reform Demanded.

"Conservation policies in the state by legislation regarding canals, roads, water supplies, agricultural extension, and forestry, and in the nation by continuing and enlarging the work already started.

"A tariff plank emphasizing the need of a vigorous, effective commission and prompt action."

The plank relating to the national administration will be substantially as follows:

"We reaffirm our adherence to the great principles announced in the last national Republican platform. We express our confidence in the patriotism and sincerity of President Taft in his efforts to fulfill our party pledges. We indorse his actions in obtaining much that was promised and we pledge him our loyal support in his endeavor further to carry forward those policies and to make them effective by proper legislative and administrative action."

Hit by Train; Loses Leg.

Caliett Cuspandine, 15 years old, living at 520 Miller street was struck by a Rock Island train yesterday afternoon at Blue Island avenue and Sixteenth street and severely injured. He was taken to the Cook county hospital, where his right leg was amputated above the knee. It is expected that he will recover.

Latest Photograph of Dr. H. H. Crippen Now Reported in Custody on Ship.

This picture reached America on Saturday from London. (Photograph Underwood & Underwood 1910.

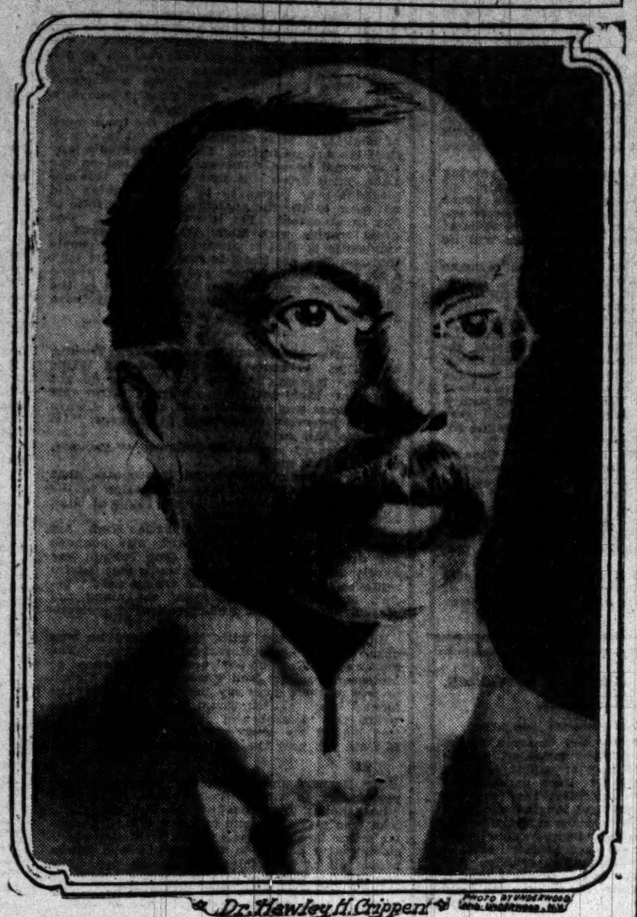

Dr. Hawley H. Crippen. Photo by Underwood & Underwood.

PREDICT DEFEAT FOR BRYAN

Nebraska Democrats Expected to Turn Down County Option.

CLAIM 450 OF 886 PLEDGED.

Republicans Meet at Lincoln and Opponents at Grand Island.

Grand Island, Neb., July 25.—Hundreds of delegates to the Democratic state convention driven into the few hotel lobbies of the city by a driving rain storm, discussed tonight the plans for the contest expected to be waged in the convention hall tomorrow.

Leaders in the anti-county option fight tonight claim that more than 450 of the 886 delegates to the convention are instructed against county option and that almost 200 of the uninstructed delegates will take the same stand. The speech of Mr. Bryan from the convention platform tomorrow is awaited with much interest, but his opponents insist that any effort to sway the convention will be futile.

The Populist convention, which also will be held in Grand Island tomorrow, may lend complications to the Democratic situation, as at a gathering of the leaders tonight it was indicated that a county option plank would form a part of the platform. The leaders also declared in favor of the initiative and referendum on the matter.

See Victory for Insurgents.

Lincoln, Neb., July 25.—The principal questions that will receive consideration at the hands of the delegates to the Republican state convention here tomorrow are "insurgency" and the control of the liquor business by the county option plan, and from all appearances tonight the "insurgents" and "optionists" control the situation. To a great extent the two ideas are supported by the same people, and a victory for one carries with it the success of the other.

Of the 855 delegates in the convention, 366—sixty-two less than a majority—are instructed to support county option, while only 160 have instructions against it.

It is generally conceded that the platform will pledge the party in the state to the county option idea, but it is understood to be the hope of those in opposition to secure concessions in the wording of the plank.

The indorsement of "insurgency," not only by the election of Congressman Norris as permanent presiding officer of the convention but also by a strong declaration on the resolutions adopted, is said to be planned by the anti-Cannon partisans.

OKLAHOMA CITY GAINS 54,168, 540 PER CENT IN TEN YEARS.

Census Figures Show Remarkable Increase in Population of New Capital of Baby State—Total Is 64,205.

Washington, D. C., July 25.—Oklahoma City, to which Gov. Haskell moved the capital of Oklahoma from Guthrie without federal authority, has had the remarkable growth of almost 540 per cent in ten years, according to figures enumerated in the thirteenth census, which were made public by Director Durand of the census bureau today.

The present population is 64,205, an increase of 54,168 since 1900 and an increase of 31,753, or 97.8 per cent, since 1907, when a special census showed 32,452.

Oklahoma county, in which Oklahoma City is located, increased from 25,915 in 1900 and 55,849 in 1907 to 85,232 in 1910.

Ardmore, Okla., decreased in population, having had 8,759 inhabitants in 1907, while in 1910 there are only 8,618.

Swift & Company's sales of fresh beef in Chicago for the week ending Saturday, July 23d, averaged 9.10 cents per pound.—Adv.

ASSAILS ALDRICH AS GAMBLERS' AID

Bristow Charges Cotton Tariff Increases Were a Stock Jobbing Scheme.

TRADE DID NOT ASK THEM

Paved Way for Disposition of $90,000,000 of New Securities, He Asserts.

Topeka, Kas., July 25.—In an address tonight in the First congressional district fight of the progressives to defeat D. R. Anthony Jr., standpatter, for renomination, United States Senator Bristow delivered the principal address. He declared that Senator Aldrich forced an increase in the cotton tariff schedules when the cotton manufacturers in this country were not asking for it. Senator Bristow charged that the increases were made for the purpose of booming the stock market.

"It is interesting to know," declared Senator Bristow, "why Mr. Aldrich insisted upon increased cotton duties when the millowners and manufacturers testified in the hearings before the ways and means committee that they were not needed. But an examination of the stock issues of the United States for the year 1909 furnishes the reason.

Done to Aid Stock Gamblers.

"These increases were not made for the protection of any legitimate manufacturing enterprises in the United States, but to boom the stock market. Last year there were issued $60,000,000 additional cotton and woolen stocks, $64,000,000 that had been previously authorized but not issued, and $26,000,000 of new stocks.

"How much of this stock represented actual investment I am not advised, but under the impression that these increased duties on cotton goods and the maintenance of the excessive duty on woolen would give at least a temporary impetus to the business, these stocks found a market. So these increases, therefore, driven through by Mr. Aldrich, were in the interests of the stock gamblers and speculators, and not in the interests of legitimate manufacturing enterprises.

Manufacturers Asked No Increases.

"The duty on cotton goods valued at more than 7 cents a square yard was increased on an average of 20 to 25 per cent in the face of the testimony before the ways and means committee of H. P. Lippitt, representative of the Cotton Manufacturers' association of New England, that the cotton manufacturers did not want any increased schedule. All they asked was that the duties be not reduced, but remain the same.

"The woolen schedules carried on ordinary woolen fabrics of ladies' dress goods duties ranging from 112 to 165 per cent; on woolen blankets from 118 to 165 per cent, and on other woolen clothes and fabrics used by every family duties usually as extravagant.

Cummins on Monopoly's Inroads.

Holton, Kas., July 25.—Senator A. B. Cummins of Iowa, speaking before a sweltering Chautauqua audience here this afternoon, said a systematic arrangement of competition, and that alone, could cure America's economic troubles.

"What man cannot see the ills monopolies are bringing upon us? Take the case of the railroads. They charged excessive rates and accumulated a surplus. This they put back into the road's improvements and they now ask you to pay additional interest upon this surplus obtained through extortionate rates. In ten years the railroads added three and one-half billion dolalrs to their capitalization on betterments and extensions without the investment of a single penny of independent capital. We must pay interest on this surplus investment."

TWO PEOPLE SEE PROCTOR

Lumberman Recognized in Keokuk and Bushnell, Ill.

IS RAGGED AND UNSHAVEN.

Missing Peoria Man Is Wandering About Countryside.

Joseph A. Proctor, missing Peoria (Ill.) lumberman, who disappeared on Thursday, leaving a business tangle, the feature of which was $100,000 worth of debts, mostly to his relatives, is believed to have been seen late yesterday in Bushnell, Ill.

Proctor is described as being ragged, unshaven, and used up by his four days' wanderings in Illinois and Iowa since he slipped away from a family conference over his financial involvements. He was in a condition bordering on a nervous breakdown at the time of his disappearance from Peoria, and his suicide was feared by his family.

An alarm had been sent out for Proctor by Chief of Police William Rhoades of Peoria. No warrant had been issued for his arrest, as his apprehension was desired for his own safekeeping. Upon the report that Proctor had been identified in Bushnell, Robert C. Hotchkiss and Roland Oliver, friends of the Proctor family, left Peoria to bring him back.

Proctor was recognized in Keokuk, Ia., in the morning by Irwin Holzapfel, a commission broker there, a former schoolmate of Proctor in Peoria. Holzapfel met Proctor in the railroad station at 7 a. m. Proctor said that he was in Keokuk on business and expected to remain there some time.

The recognition of Proctor in Bushnell was by a conductor of the Toledo, Peoria and Western railway. The three cities of Peoria, Keokuk, and Bushnell are near together, and it is now thought the lumberman had spent the time since Thursday afternoon in aimless wandering through that neighborhood.

Application for a court order to open Proctor's safety deposit box in the Interstate bank of Peoria is to be deferred by his creditors in his family in the expectation that the missing man will save them the necessity.

TAFT LIKES HIS SAILOR TOGS; WEARS YACHTING CAP ASHORE

President's Speech at Rockland Today Will Be His Last in Maine—Hadley Undecided as to Appointment.

Rockland, Me., July 25.—President Taft and his yachting party spent today in and about Penobscot bay.

Tomorrow morning the Mayflower will come into Rockland harbor and Mr. Taft will spend an hour here. He will be taken for an automobile ride and will make a short speech in front of the library. This will be President Taft's last speaking engagement in Maine.

It was announced today from the Mayflower that President A. T. Hadley of Yale has not yet decided whether to accept the appointment tendered him by President Taft as chairman of the commission to investigate the subject and report some one effective method by which the issue of railroad securities in the future may be brought under the supervision of the interstate commerce commission.

An Ideal Hair Preparation

Woods Hutchinson, M. D., a writer of authority, says: "The main hope of stopping the advance of baldness lies in the direction of improving the general health, while at the same time keeping the scalp and the hair in a clean, antiseptic, well ventilated condition. Avoid using strong soaps, strong alkalis, such as ammonia and soda, and too hot water." An ideal preparation for washing the hair and scalp is Birt's Head Wash, because it contains no excess alkali or ammonia. It is made of Refined Soap, Cocoanut Oil, Glycerin, White of Eggs and Salicylic Acid. These are the best things known for hair that falls out, Itching Scalp and Dandruff. Tubes 25c, jars 50c. At all druggists.

Imported Bearings

THE easy running qualities of the Woods Electrics may partly be attributed to the *bearings* used. Imported D. W. F. Hess-Bright bearings, the smoothest running and most durable manufactured, are the *only* bearings installed throughout in

Woods Electrics

THESE bearings are designed to stand the brunt of long service with least wear and tear. They are securely housed in a manner that keeps the grit and water *out* and the *oil* in. One oiling lasts for many months. They run practically without friction and they make smallest demands on the motor.

INCIDENTALLY, these are the most expensive bearings in the world. But because best in the *long run* and up to the Woods standard of quality they were adopted like every other feature in the Woods Electric and used *regardless of cost.*

JUST how much this discriminating choice of materials makes for the perpetual comfort, pleasure and *saving* of the *owner* you can best determine by taking a spin in a Woods Electric and convincing yourself.

SEND for catalog N or phone Calumet 1643 for demonstration.

Woods Motor Vehicle Co.,
Salesrooms: 1408-1410 Michigan Avenue
Factory and General Offices:
Corner Calumet, Cottage Grove and 25th Street
CHICAGO
Regular Equipment 40 Cells Exide Batteries

"Em Em C" "Em Em C" "Em Em C"
"Em Em C"
"Em Em C"
"Em Em C"
"Em Em C"
"Em Em C"
"Em Em C"
"Em Em C"
"Em Em C"
"Em Em C"
"Em Em C"

What Do the Letters "Em Em C" Represent?

Thousands are sending in guesses as to what these letters mean, and you won't be surprised when the correct solution is announced next Sunday, for "Em Em C" is fast becoming the

Leader in the Sweet Tooth Family

Fill out coupon below. To those who solve the problem correctly a valuable prize will be sent. It's worth your while to try. Contest closes July 28.

ADDRESS X A 851, TRIBUNE

COUPON

"EM EM C" Stands for _____

Name _____

Street No. _____

Town _____

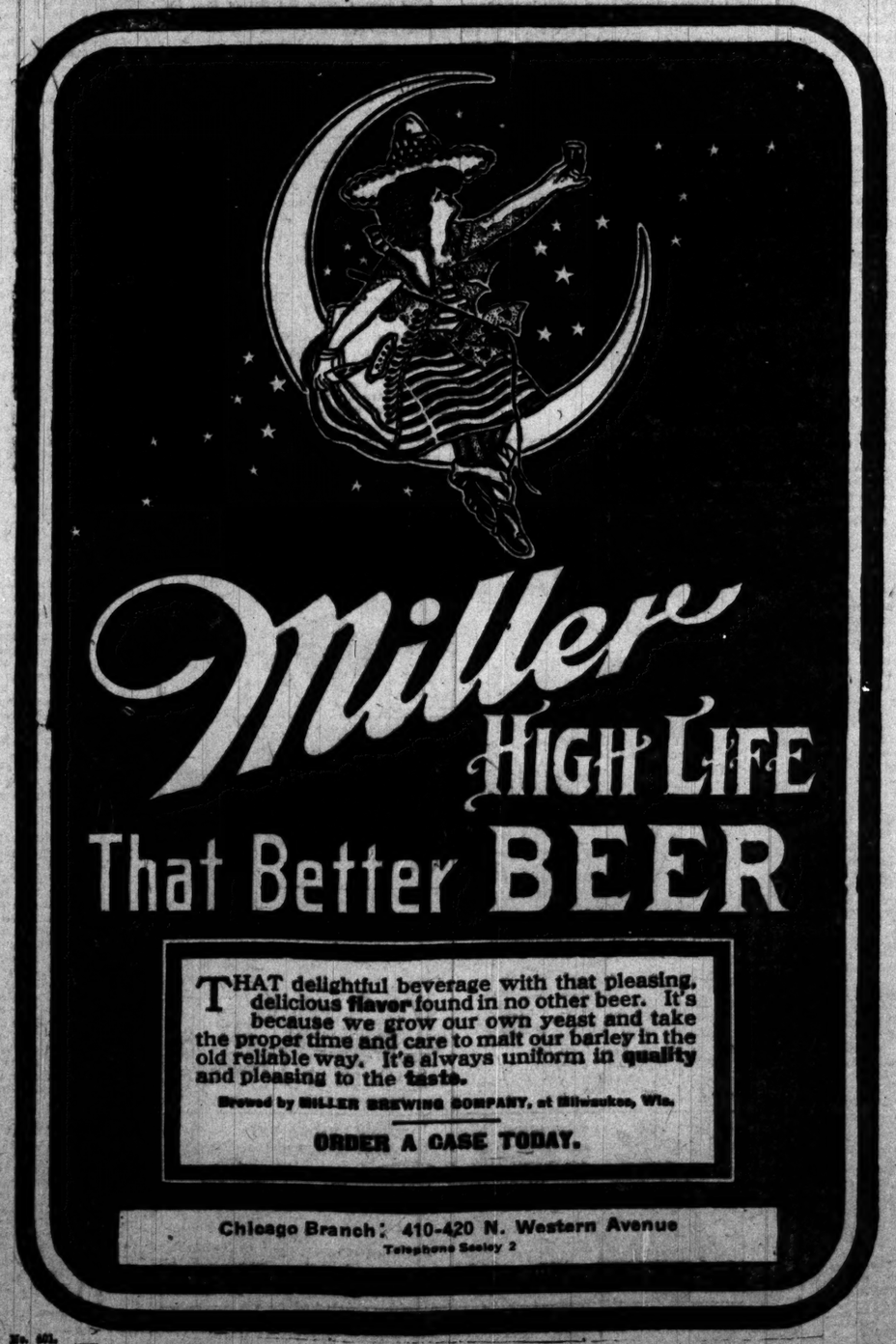

Miller HIGH LIFE That Better BEER

THAT delightful beverage with that pleasing, delicious flavor found in no other beer. It's because we grow our own yeast and take the proper time and care to malt our barley in the old reliable way. It's always uniform in quality and pleasing to the taste.

Brewed by MILLER BREWING COMPANY, at Milwaukee, Wis.

ORDER A CASE TODAY.

Chicago Branch: 410-420 N. Western Avenue
Telephone Seeley 2

BINOCULARS AND FIELD GLASSES
Highest Magnification
Sharpest Definition
Largest Field Area
$16.00 to $67.50
Almer Coe & Co.
Opticians
TWO STORES { 74 STATE STREET Opposite Field's / 7 JACKSON BLVD. Near Michigan Ave.

AMUSEMENTS.

Sans Souci Park
CREATORE AND HIS BAND
Today's CONCERT — AN EXQUISITE ONE! Suppe's "Schone Galatea," Grieg's "Peer Gynt" suite, Berlioz's "Damnation of Faust," Tschaikowsky's "Chase Noisette," Verdi's "Ernani." Soloists: Signori DeMetris, Rossi & Curti.

PRINCESS: 8:30 TO-NIGHT
A Real Excuse for Laughter. BABY MINE
With OTIS HARLAN
Laughing Matinee Tomorrow 2:30, 25c-$1.00

OLYMPIC | PHONE 2412 RANDOLPH | LAST TIME SEPT. 3 MAT. Tomorrow BEST SEATS $1.00
THE FORTUNE HUNTER
with THOS. W. ROSS

WHITNEY | Pop. Mat. Today Best Seats 50c & 75c
208 TIMES 207 | THE MUSICAL HIT OF THE YEAR
MY CINDERELLA GIRL
ISABELLE RANDOLPH ESPECIALLY ENG. CAGED FOR NEXT WEEK.

ZIEGFELD | ON THE LAKE FRONT
THE GIRL Extra—McConnell Sisters IN THE Fine Women and Song KIMONO
BARGAIN MATINEE TOMORROW

LYRIC | SEATS ON SALE
LEW FIELDS'
THE MIDNIGHT SONS
Opens Monday, August 1.

RAVINIA PARK | TWO CONCERTS DAILY
THIS WEEK THOMAS ORCHESTRA
FREDERICK STOCK, Conductor
SOLOIST Tonight, MISS DELLA THAL, Pianist
Obligato 'Trumpeter of Sackingen', Mr. Schubert

AMUSEMENTS.

RIVERVIEW EXPO
Western, Belmont, Roscoe, Clybourn
"Coney Island in its palmiest days never had anything on Riverview," said a New York visitor yesterday.
PELZ RUSSIAN IMPERIAL BAND AND DANCERS
CALEDONIAN PICNIC NEXT SATURDAY
Scottish Games, Dances, Sports
Hungarian Charity Society Picnic Next Sunday
HAVE A COOL SWIM ATLANTIC BEACH

White City
Lombardo BAND and GRAND OPERA CO.
Play Tonite La Boheme, Stars and Stripes, Zanetto, Argentina's Nat'l Song
Aug. 9, 10, 11, 12, Baby Show

MAJESTIC
ALWAYS THE BEST VAUDEVILLE.
America's Greatest Comedienne, ROSE COGHLAN
MIKE BERNARD & WILLIS WESTON
The Reinhardt Co. | Covington & Wilbert,
Five Armanis. | Sebastian Merrill Co.
Hilda Hawthorne. | Mullen & Corelli
Mascos & Mascos. | New Motion Pictures
Prices 15-25-50-75c. Tel. Main Cent.

FOREST PARK
BALLMANN AND HIS BAND!
GERMAN NIGHT TONIGHT!
German Press Club Meets Here!
German Music by Herr Ballmann!
Germans Meet Here Tonight!
ALL GERMANS CORDIALLY INVITED!

50c ROUND TRIP EXCURSION
St. Joseph and Benton Harbor
12:30 Noon, Mon., Wed. & Fri.
Returning arrive Chicago 9 P. M.
GRAHAM & MORTON LINE
DOCK FOOT WABASH AVE.
Phone Cent. 2169

COLONIAL THEATRE BEAUTIFUL | 5 LAST WEEKS
THE SUMMER TRIUMPH
MADAME SHERRY
A Delightful French Vaudeville
Cool "Pop" Matinee Tomorrow

BISMARCK GARDEN
A Cool Place for Afternoon Parties.
ELLERY'S BAND
TONIGHT—"Mefistofele"—"La Gioconda"

An ad in The Tribune is a salesman well introduced,

News of Society

FIFTY women assembled yesterday afternoon in the new library which Mrs. MacGregor Adams has given to the Gads Hill settlement and dedicated it at a luncheon followed by simple ceremonies. Throughout the day other women dropped in to look at the new building, and if there were those who had expected to behold a large stone edifice such as the unmodified noun library inevitably suggests, they did not evince disappointment to behold the pretty little one room frame structure.

Mrs. Adams was the guest of honor at the luncheon, at which her sister, Mrs. Ferdinand, was hostess. Everybody did not understand just what Mrs. Adams and her associates were doing when they heard divers reports about a new library going up on the north shore. It was made clear at the luncheon, however, that she merely had carried out a plan which she had had in mind for a long time of making a memorial tribute to her late husband, whose life, she said, had been dedicated to good deeds.

The day was the day on which a certain note of indebtedness of the Gads Hill organization fell due. It was for $1,500, and it had given a bit of trouble until Mrs. Adams had taken it up, whereupon the worry was lessened by more than 50 per cent. Yesterday it was allayed forever, when Mrs. Adams made a little speech setting forth the fact that she would have been glad to take up more of their notes except that the man who had them would not let them get away from him. Then before the eyes of the fifty women she held the piece of paper up and tore it into bits, signifying that the old account was settled forever.

The library has fireplaces at each end, and an inscription over one of them reads:

"I shall pass through this life but once, and any good thing, therefore, that I can do, any kindness that I can show to any human being, let me do it now. Let me not defer it, for I shall not pass this way again."

This was Mr. Adams' life motto.

There is a comfortable porch, over which pretty vines are growing. There are also some good books, but more could be tolerated there, and those interested would be grateful for contributions.

Among the guests at the luncheon were Mrs. Frank R. McMullin, Mrs. MacGregor Adams, Mrs. Ira Couch Wood, Miss Mabel Dick, Mrs. Edward D. Parmalee, Mrs. William D. Hibbard Jr., Mrs. Robert B. Gregory, Mrs. August Magnus, Mrs. William A. Alexander, Mrs. Frank Hall, Mrs. William D. McKenzie, Mrs. Robert W. Buckley, Miss Gertrude Chandler, Mrs. George W. Childs, Mrs. George Robert Jones, Mrs. Franklin B. Hussey, Mrs. George A. Mason, Miss Saidee Buckley, Mrs. Charles C. Yoe, Mrs. Frederick M. Steele, Mrs. Will Morgan, Mrs. Jacob Bauer, Mrs. R. H. Pickering, Mrs. John Morgan, Mrs. Charles Boynton, Mrs. Benjamin Fessenden, and Mrs. Frank Thorne.

Miss Gheen of New York, who came east to be the guest of Mrs. J. Ogden Armour in Lake Forest and at the same time oversee the decorating of her new residence, has returned to the east.

Mrs. Eugene V. Doron of 417 East Forty-fifth place, accompanied by her daughter, Miss Virginia, her son, Jack, and her son's friend, Paul Manning, left yesterday for their cottage on Onekama lake, Michigan, where they will remain until the middle of September.

Dr. Charles E. Allum of Pratt boulevard has gone to Indian river with Dr. Suteliffe of Wheaton on a fishing trip. They will be away for two weeks. Dr. Allum holds the gold medal for fly casting and was the champion angler of Great Britain in 1900. His younger son, George Allum, will join Dr. Allum at the Snow islands, Mackinac, in two weeks.

Mrs. Laura Wheeler of 5413 Ridgewood court has just returned from Spearfish, S. D., where she has been during the last month. She was the guest of Mrs. Samuel R. McCarthy, who was Miss Anna Comstock of 4424 Berkeley avenue.

Mr. and Mrs. Eugene Wheeler of 2962 Michigan avenue are at Harbor Point, Mich.

Mrs. Blanche Woods of St. Louis is visiting Mrs. C. W. Scudder at her summer residence in Oconomowoc. Mr. and Mrs. Clarence L. Peck are entertaining Mr. and Mrs. F. F. Field of Des Moines and J. S. Field of Chicago at their summer place in Oconomowoc. Mr. and Mrs. M. H. Tichenor have Mr. and Mrs. E. W. McKenna visiting them at their residence in Oconomowoc.

Mrs. Henrietta Holmes Robertson

Mrs. Henrietta Holmes Robertson, whose bereavement five months after her marriage was the subject a few years ago of the sympathy of hundreds of friends, will wed again. Her parents, Mr. and Mrs. Marshall Fuller Holmes of 360 Normal parkway, announce the engagement of their daughter to Walter K. Earle of 5218 Madison avenue.

The young woman's former husband was Lieut. Samuel W. Robertson, a graduate of West Point in 1903, who was serving in the Fifteenth cavalry, which at the time of his death was stationed at Fort Ethan Allen, Vt. While the young officer and his bride were on their honeymoon he slipped on a waxed floor and received an injury which resulted in meningitis. He died at the residence of his father-in-law. The young couple had been acquainted only a short time when they were married, and the bride had been presented to society less than a year before.

Mrs. Robertson's grandfather and grandmother, Mr. and Mrs. Bush Hoppin, are among the early residents of Chicago. Mr. Earle is a University of Chicago man and a member of Kenwood society.

The engagement is announced of Miss Barbara Ozburn of 5461 Lexington avenue, daughter of Mr. and Mrs. A. M. Ozburn, and Charles Howe Rogers. No date has been set for the wedding. Miss Ozburn soon will go to Douglas, Mich., for a visit. She formerly attended Fairmont seminary in Washington. Mr. Rogers is a Williams college man.

Miss Eleanor Casey of 2960 Ellis avenue is visiting her sister, Mrs. T. H. McCarthy of New Orleans. Mr. and Mrs. McCarthy have just returned from a trip to Europe.

Mrs. William P. Conger and her daughter, Miss Cornelia Conger, are passing the summer at Roaring Brook, Mich.

Miss Mildred Brittain of the Virginia is passing the summer at the Terrace Gables, Falmouth Heights, Mass.

Charles Stevenson of 72 East Cedar street is spending the summer at Lake Placid club in the Adirondacks.

Mrs. Marion Pease of Springfield is the guest of her uncle, Dr. D. K. Pearsons, at Hinsdale.

Mr. and Mrs. James Carey Davis and family of Hinsdale left this week for Lake Geneva, where they will spend the remainder of the season.

Mr. and Mrs. Walter Clark of Hinsdale are at Niagara Falls for the month of August. They will visit Toronto and other Canadian points before returning.

Mr. and Mrs. Dana Slade Jr. of Hinsdale are spending the month in New York City.

Mr. and Mrs. A. A. Wilson of Oak Park are touring the northern lake resorts.

Mrs. E. T. Johnson of Oak Park is at Diamond lake for the summer.

Mr. and Mrs. E. S. Tomlinson and son, Howard, of 140 South Grove avenue, will leave for an eastern trip early in August. They will visit Atlantic City and New York.

Mr. and Mrs. H. S. Kimball, 300 North Kenilworth avenue, are at Pine Lake, Mich.

Miss Cora and Miss Elva Sideman of Cheboygan, Mich., are visiting Mr. and Mrs. J. Horace Jefferson of Oak Park.

Mr. and Mrs. Ellison Ross and son, Raleigh, of River Forest are at Petoskey, Mich.

Mr. and Mrs. Wilbur S. Laurence of Cristobal, Panama, will arrive in Maywood on Thursday, July 28, to be the guests of Mr. Laurence's parents, Mr. and Mrs. S. W. Laurence, 1601 Ninth avenue.

Mr. and Mrs. C. M. Ohlsen, their daughter, Miss Edith Ohlsen, and sons, Raymond and Elwyn, of Oak Park, have returned from an extended automobile tour of the northern Michigan resorts.

Mr. and Mrs. George J. Dykehouse, with their son and daughter, Winston and Evelyn, of Oak Park, have gone to Twin Lakes for August.

Miss Margaret Gale of 75 East Division street has Miss Helen Logan of Hannibal visiting her. Miss Logan will go later to visit her aunt, Mrs. Benjamin F. Winchell, in Lake Forest. Miss Gale will go to Cobourg, Canada, the first week in August to visit Miss Theodosia Haskell. Miss Dorothy Walsh will accompany her. Miss Katherine Gale will leave shortly for Yellowstone Park.

Miss Ammaroy Eskridge of the Hotel Metropole has gone to Virginia for a two or three weeks' visit. Her father, George Washington Eskridge, is a member of the Eskridge family of Westmoreland county, Va. Miss Eskridge will visit Mount Vernon and other historic places before returning to Chicago.

Mr. and Mrs. Albert L. Seist have returned from their wedding trip and are residing at 437 Melrose street.

Mr. and Mrs. Ralph Woodland Owen of Madison, Wis., the latter of whom was Miss Elinor Conover, are visiting Mrs. Owen's parents, Mr. and Mrs. Charles Conover, 1522 North State street.

Mr. and Mrs. John Cudahy are the guests of Mr. and Mrs. Michael Cudahy at their home on Mackinac island.

Miss Margaret Merrill, 229 South Central Park avenue, is visiting in Marion, O., and is being entertained by Miss Irene Edmondson, who is giving a series of house parties in her honor.

Jap Admiral Weds Young Girl.

Boston, Mass., July 25.—Japan's "Yankee Admiral," Henry Walton Grinnell, was married today to Miss Florence Mary Roche, daughter of the late James Jeffrey Roche, the well known author. The ceremony was performed in the Roman Catholic cathedral of the Holy Cross in the presence of relatives and a few friends.

Admiral Grinnell is 74 years old and was an intimate friend of the father of the bride, who is 25 years old. Admiral Grinnell served with Farragut at Mobile bay and later was in the naval service of one of the South American republics.

Still later he was adviser in the Japanese naval establishment, previous to the Chino-Japanese war, and for his services in that war was made admiral in the mikado's fleet.

Opera.

Gatti-Casazza Talks of Opera Trust.

[BY CABLE TO THE CHICAGO TRIBUNE.]

PARIS, July 25.—Gatti-Casazza, general manager of the Metropolitan Opera company, returned to Paris this morning after a trip to Milan. He expressed himself as skeptical concerning the formation of an operatic trust which would include all the great opera houses of the world, as he believed it would be extremely difficult to manage successfully a combination spreading over such a wide area.

Other operatic experts, however, who are well informed as to the affairs of the Metropolitan company, express faith in the outcome of such a scheme and think it is likely to be completed before next winter.

The scheme is the familiar one of offering operatic artists annual contracts, which of course will be on more advantageous terms for the opera houses than for the shorter engagements managers are able to assure them at present. The advantage to the artists will lie in engagements for the whole year.

The institutions which are expected to make up the combination include, beside the Metropolitan opera house and its allied theaters which will represent the syndicate in the United States, the leading opera houses in South America, Thomas Beecham's company in London; La Scala in Milan, and San Carlo in Naples, together with the opera company of Monte Carlo.

The grand opera in Paris, the Opera Comique and the Theater d'La Monnaie in Brussels, have reported favorably on the formation of such a combination, but as they are subsidized government opera houses, it will be impossible for them to have official connection with it.

In the course of the interview Mr. Casazza said the report of the agreement whereby Thomas Beecham would go to the Metropolitan opera house in New York to give grand opera in English only, leaving the Metropolitan Opera company and its allies in Boston, Philadelphia, and Chicago, a monopoly of the operas in their original languages, was, to say the least, premature.

"We are considering such a course," said Gatti-Casazza, "but it is not easy to settle on conditions, and there is much that still remains to be discussed."

Need of More Bathing Beaches.

BY ALLAN HOBEN.

Field Secretary Juvenile Protective Association.

Have you not seen our city children in the summer chasing the street sprinkler, taking long chances with the hose or paddling in the dirty water of the gutter? Such pathetic endeavors are not mere mischief; they are the expression of a deep natural longing grounded in ages of savage and unhindered satisfaction, and demanded by the very body, which is the product of past experience and ancient habit.

Without proper provision and supervision, this lure of the water takes its toll of death, and it is the duty of the community to give the child a safe opportunity to satisfy this natural craving. That means the bathing beach.

Moreover, the bathing beach draws off youthful energy into healthful channels and diminishes mischief making. It gives pleasure and joy for discomfort and misery; and discomfort and misery often lead to crime. It obliterates dirt by a most ingenious flank attack, making the process of cleaning up a pleasure—which is not otherwise true for the average small boy. It compensates in part for the restrictions and privations of tenement life—the close, crowded rooms, the lack of lavatories, the treeless streets, and the general injunction against freedom. Let the boy "strip," shout, and splash to his heart's content, exercise in all the vigorous movements of swimming with his body untrammeled, learn the art with the confidence that it brings, and he will be a better citizen in terms of health, good will, and ability.

Balk and deprive him of these things in the grind and heat and strain of our great city, and he will take it out of us later in poverty or crime, or in some degree of failure to do and do his best. And what is true for the boy in this respect is true in the same degree for the girl. Let us have bathing beaches for the children! We would be rewarded if we had nothing more than the knowledge that we had made them happy.

Vaudeville Gossip.

High Art Has Clash with Real "Vode'veal."

BY RICHARD HENRY LITTLE.

HIGH and Real Vode'veal had another terrible encounter yesterday at the Majestic theater. The contest was awarded to Real Vode'veal on points. Miss Rose Coghlan represented High Art. Miss Coghlan's claims were undisputed. She is a member of the New Theater company. That's the same as saying Willson.

The phrase, "New Theater" is the trade mark of High Art. Miss Coghlan appeared in a typical High Art production. She represented a lady who would never, O never, be received on the Lake Shore drive. Be that as it may, this unpleasant lady portrayed by Miss Coghlan did not seem to stir the audience at the Majestic to any great extent. Yet it was High Art. One great trouble with High Art as portrayed in vaudeville is that it always deals with people that one does not know in real life. There isn't a bit of doubt that there are many such people in the world, but why they always must be the characters in High Art drama is one of those questions to which there is no answer.

And after Miss Coghlan of the New Theater and High Art came Mike Bernard and Willie Weston. Messrs. Bernard and Weston do not represent high art. Mr. Bernard after his performance was asked the old question always used in interviewing eminent performers: "Do you love your Art?"

Mr. Bernard replied as follows: "Aw, nix, now, don't kid me."

Being liberally interpreter, this means that Mr. Bernard considered any insinuation to the effect that he was obsessed by the ideals of High Art as a personal reflection.

Following Miss Coghlan's little High Art drama came this Mike Bernard, who pounded rag time on the piano. The drop curtain had hardly descended on Miss Coghlan's last tearful sentence, "Yes, you hold the trump card," before Mr. Bernard appeared at the piano and played that wonderful melody called "The Sentimental Rag."

In the interview with Mr. Bernard he was asked if Wagner or Mozart had composed "The Sentimental Rag" he answered: "If Wagner or Moteszart or Bert Von Tilzer or George Cohan or any of them guys say they wrote the 'Sentimental Rag' tell 'em where they head in at. I wrote the 'Sentimental Rag' with one hand tied behind my back and my feet in a sack. But did you hear the audience go to it?"

Mr. Bernard and Mr. Weston are two of the performers in vaudeville who are classed as "Rathskellar Favorites." These are the young men who play the piano and sing strictly popular music in cafes that are not particular about closing at 1 o'clock in the morning and where people sit at the tables and join in the songs and imagine they are true Bohemians. Many of these performers have been taken up by vaudeville—in fact, almost every program nowadays is not complete without at least one of these "Rathskellar" acts. Many of them should have remained where their talents are so enthusiastically appreciated, but Mike Bernard and Willie Weston are entertaining.

MIKE BERNARD AND WILLIE WESTON

The bill at the Majestic would never be accused of being madly exciting and things seemed to lag until Mr. Bernard and Mr. Weston appeared. There is no immediate danger of either of these gentlemen being signed by the new Theater company, although Mr. Weston admitted that he held to the opinion that "Caruso hadn't anything on him." But the New Theater contribution to the program was quietly received yesterday while Messrs. Bernard and Weston were forced to come back and sing and play several additional numbers before the audience would let them retire to the solitude of their dressing room.

"They-oughtn't-to-have-put-us-on-after - that high-art-stuff," panted Mr. Bernard as he lay on his back on top of his trunk. "Audiences-can't-stand-for-that-big-league-stuff-on-the - hottest - day-of-July. Its-art-all-right-but-people-want-in-res-and-have-a-good-time-in - dog - days. They-made-Bill-and-me-go-back - ten - times. Threebows-and-seven-times-to-do-our - stuff. Pretty-near-dead."

Those who did not attend the Majestic will want to know what Mr. Michael Bernard and Mr. William Weston did to achieve such a triumphal reception while a real piece of High Art with "New Theater brand" stamped in fast colors on the selvage was merely regarded dispassionately. Messrs. Bernard and Weston appeared clad in evening clothes and Mr. Bernard played while Mr. Weston sang such classics as "John Fillipo," "That Barber Shop Chord," and "Insanity." It was this last composition that so stirred the hearts of the audience.

It runs as follows:

"Insanity, Insanity,
I was insane, but now you see
That the law has the best of me.
Insanity, insanity.
The rich who brave the law, they all go free,
You got the dough, they let you go,
Just plead insanity."

This glittering gem of poesy was received with salvos of applause that exceeded any single tour de force in Miss Coghlan's dramalet. Her greatest triumph was achieved when as Estelle Montclaire she turned upon the sleek villain and in cold, piercing tones said: "A man lives two lives; a woman is permitted to live but one."

This profound asseveration was given ringing applause. Why? Nobody knows. Perhaps it was the heat. There was not a deep plot to the "Ace of Trumps," Miss Coghlan's play. The haughty Estelle comes to the villain's room on the eve of his wedding to a real nice girl. The villain has decided that henceforth he will be eminently respectable. Estelle says that unless she can come to the wedding and be introduced all around she will tell all. And then the prospective bridegroom tells her that in his employ is one of her former dupes who will ke-ill her on sight. Estelle remembers she forgot to buy a silver cake dish for the bride and that she has no new gown and that she doesn't care for weddings, anyhow, and that she is going away from here.

Then they turned Mr. Bernard and Mr. Weston loose.

The Wide, Wide World.

Dollars Are Rebuilding Village of Sparanise.

BY GEORGE A. DORSEY, PH. D., LL. D.

SPARANISE, Campania, Italy, May 26.—When you leave the train here the first thing you see is a new, huge, plain, rough, ugly building of stone and mortar. The owner has gone back to the United States to get enough money to build another apartment building just like this one. As you walk towards town, nearby, you see more new buildings, built with dollars.

Emigration has just got well started in Sparanise. It will increase. Every town in this end of Campania is in the emigrating stage, some more, some less. I chose Sparanise because it is in the plain, at the edge of the region of intense cultivation, in the land of the little proprietor. It is an interesting town, but its people are inclined to view me with suspicion. They are not accustomed to being investigated.

Enter an inn and you are almost certain to be greeted in English. Even in the streets boys tauntingly cry, "You speaka English?" Even girls salute you with "All right." But they are shy creatures and generally abashed at their own boldness. People look fairly prosperous, and of the underfed you see but few. Many, especially women, clank along the streets in wooden pattens costing 2 cents a pair. A few are barefooted; some old women, in greasy clothes.

There is a certain fascination about a marble shop. I entered one—combination living, work, and sales room, ten by twelve. In the back corner of the shop is an open fireplace with no chimney. A low partition shuts off a tiny bedroom. Cooking utensils are of fine copper or primitive earthenware. There is no table, but three chairs. The workman is polishing an inch thick slab of blue Carrara marble for a mantelpiece. For a square palma (about eight inches) he gets thirty-five cents; twice that amount if the marble is white.

"How much can you make a day?"

"Fifty cents."

"Why don't you go to America? You could earn $2 or $3 a day there."

Had Bad Luck in America.

He sniffed and said he knew all about that. He had tried it out. The poor fellow struggled for sixteen months during the crisis and attributes all his trouble to our presidential election. They all do. I think, without exception, every Italian who has failed in America with whom I have talked has laid it to a change of presidents. This marble cutter lived in a New Jersey town near Elizabeth, the name of which I could not make out. He said his people there, except during panics, get along all right except when they make too much money. Then some Black Hander wants a share. He told of a saloon which had been dynamited because the owner refused to give up $100. And so it is, he said, that many successful Italians in America feel impelled to conceal all evidence of prosperity lest they be held up.

In spite of his failure he liked America, and although his wife had to send him money to get home he would like to try it again. But he has not been able to save enough money to buy another ticket. To the question, "What struck you most forcibly in America?" he replied, "Americans throw away better food than we eat in Italy."

He told me of a country town not far from here "where there is a palace." It was built by a native who ran a bakery in New York for nine years. He married an American woman and they now have four children. They have gone back to New York to get enough money to furnish the palace. A chunky, healthy looking boy of 16 entered the shop. He leaves next week to join his brother, a marble cutter in Worcester, Mass.

One Who Succeeded in America.

Many from Sparanise do much better than the marble cutter. A young man who had spent several years in the United States, to my surprise, volunteered to show me his house. In fact, he has two houses and, between, a lot on which he hopes to erect another house with the money he proposes to save on his next trip abroad. He and his mother and two sisters live in one of the houses, his brother's family in the other.

Shows Traces of Brooklyn.

Among a number of women coming from mass I thought I saw on the face of one something familiar. Her dress was black, dusty, and torn. She looked prematurely old, though she could not have been over 30. But there was that in her face not of Sparanise. Her husband was for nine years a barber on Atlantic avenue, Brooklyn. She was with him five years. Two children were born there. They lived at Flatbush Haven. Her husband did not like the "air." They returned to Sparanise. Shortly after he died of tuberculosis. Ever since she has been grieving for America and struggling to keep herself and her two children alive. She led us out to the edge of town. Here she lives in a long row of new two storied houses built by a physician and occupied by poor people. In nearly every little home are women and children. The men of many families are in America. The women are spinning or weaving on primitive hand looms.

She introduced me to Rosie Veltra. Rosie is a bright eyed girl of 13. Her father and mother brought her back from Westville, N. J., a year ago. Three years in America has ruined Rosie's love of fatherland. She says she is "straight American." And she counts the days until their return. "Can you read and write?" "Sure." "Can any of these read or write?" pointing to a crowd ranging from 10 to 20 years of age which had gathered around us. "Naw; they are Eyetalians."

Girl Compares States and Italy.

Rosie made an interesting comparison between what she eats here and in New Jersey. "In the morning it is bread; at noon, beans and macaroons; at night, bread." "Any meat?" "Yes, we eat meat at Christmas." "And in America?" "Aw, we had coffee and milk and butter and cakes, and at noon meat and macaroons and beer and cakes, and at night coffee, bread, and cakes." "Do you like beer?" "Naw, but I like soda." "Like American boys?" "Naw, nor Eyetalians neither." "What did you like best in America?" "O, I liked to go downtown to buy somethings." "What else?" "To go in a store and eat ice creams." "Anything more?" "Yes, watermelons." "Have you no ice cream here?" "Yes, but it costs too much." "How much?" "Two cents." I intimated that I would buy her some. When we parted company the price of ice cream had mounted to 15 cents. "Like anything else in America?" "Yes; cherries." "What else?" She looked around, thoughtfully. "Well, just fruits. That's all." Then she thought of something. I could see it coming in her eyes. "Yes, and I like gum. Never get any gum here."

The crowd about us grew—simple curiosity and a possible cigaret stub. Dirty boys and dirty girls, some in ragged clothes. Rosie's face was shiny white in comparison, but only to the water line. A ragged youngster of 11, with poor face and stunted body, clothed in the castoffs of a 15 year old, was introduced as an orphan. "Would I buy him some shoes? "How much?" "Twenty cents." Again I assented. By the time we got through Rosie said that you really couldn't get good shoes for less than a dollar. Would I give her a dollar? And then a boy shouted: "All right. Go to h—ll. Shut up."

Mother Won't Let Her Go.

In the crowd was a girl of 18, strong of build and with a good face. She has four brothers and a sister-in-law in Pittsburg, a sister in Philadelphia. "Why don't you go?" "I would like to. I'll go today if you will take me. But mother won't let me go. I've got to take care of her."

How many would go if they had the price of a ticket? Everybody in town who hasn't enough to live on—namely: about three-fourths of the population.

As Ed. Howe Sees Life.

[From the Atchison Globe.]

In the average country band there is one man who can play the leader. But he doesn't play; he directs; usually the selection is the overture from "Tannhäuser," which professors in musical colleges cannot make sound very well.

Mrs. John J. Ingalls says her husband never "fussed," except about one thing; that the sleeves of his shirts were always too long. Ever know a man who didn't make the same complaint? Why don't shirt manufacturers save material by making the sleeves of men's shirts of the proper length?

Our idea of a smart man is one who begins to take care of his health before he is scared into it.

We know an Atchison man who could get along pretty easily if the gold in his teeth drew interest.

A hammock loafer may not be any lazier than other varieties, but she looks lazier.

In every business failure there are a lot of "funny" things that people dissect and discuss.

The people seem to be improving a little: They care less for political meetings than formerly.

Most people have the notion that ice cream and cake in summer and oysters and celery in winter are enough for a big time.

We've been trying four days to tell Bill Bowen what we consider a funny story, but so far have not found opportunity; he talks so much himself.

Atchison people who crowded around Joe Schott last fall to hear him tell about a trip to Germany next gathered around Warrie Guthrie, who had been around the world. But now they are gathered around Frank Casey, who has just returned from the Reno prize fight.

We noticed this morning that the men were cheering on Commercial street. It began at Third street, and progressed west to the dry goods section. It developed that a Central Branch girl came in on the train and wore her hair naturally. It looked so much better and so much more sensible than the jute the women are now wearing that the men cheered her as she passed along. How the men hate the jute hair, and how the women stick to it!

The most plausible talker finally reaches a place where he is compelled to make his talk good, or be exposed.

THE WAY THE AVERAGE MAN FEELS ABOUT IT.

Woman and Her Interests.

Just Between Us Girls.

BY SISTER MARY.

"IT'S the queerest thing to me, what has happened to Maude Reynders since her marriage. She used to be one of the best dressed women I know, and look at her now!"

The speaker and her friend gazed wonderingly after a pretty young woman in an undeniably shabby suit, a hat with rouged flowers, and shoes that plainly showed a patch.

"If she did not have her own money I would not think it so strange," the girl continued. "Do you suppose she has lost it or is she growing stingy?"

Her friend grunted disgustedly. "Neither of those calamities—she has merely acquired a sponge for a husband. He lets Maude run the house—or the greater part of it."

"But he seems to have plenty to spend, he is always doing nice things for people. Jack Townsend said the other day Reynders must be doing finely—he lived more lavishly with a wife and family than before he was married."

"Naturally, he is not paying board now. Such men make me sick!"

"How does he work, Maude?"

"His ways are devious and many. I feel like a sneak telling you this, because I've visited in their home, but I'm tired of having that poor girl misjudged.

"Let me give you a few examples. One day Maude said: 'Bob, can't you send a check today for the grocer's bill, the gas bill, and the telephone? I never like such things to run into the next month.'

"Bob looked grave and told her they would have to let things run along a bit just now, as he had his insurance to pay.

"'Why, I thought you paid that last month,' replied Maude.

"Then there was a long story—ile, I call it—of an extra assessment, and another policy being taken out now that baby had come.

"Another time when the servant sent in for her wages, Bob said: 'Dear, can you make out the check this month? A fellow in the office has had a bad illness in his family and touched me for a heavy loan. I have the money, but I do not like to make my bank account so low and I cannot deposit until next week.

"Once his excuse for letting Maude pay the butcher's bill was that his check had been held up for a month, along with all the other men's—some business mixup. Such nonsense! A big firm like that!"

"Why doesn't Maude rebel? She used to be keen enough, can't she see she is being worked?"

"That's where Bob is so clever. He knows her too well. She has a horror of debt that amounts to mania; likewise, being still deeply infatuated with her selfish husband, she swallows all his excuses. I must say as a liar he is both plausible and artistic.

"If he should say, 'Maude, it is your place to pay these bills, I won't,' she would soon rebel, but he is always desperately affectionate and apologetic, and making big promises to give her check for full amount in a few days."

"Does he?"

"Just often enough to blind his dupe. He throws Maude an occasional check when he thinks she is getting restive. He is much stronger on turning love phrases than on turning his own cash into household channels."

"What enrages me with such husbands is that if they had married a poor girl and been forced to do it all, they would probably not be disagreeable about it. Bob is not stingy, only utterly selfish and ready to live on his wife so long as she does not register a kick.

"If Maude were better off it would make less difference, but she had just about enough for her own expenses. No wonder she looks down in the heel.'"

"Well," said the first speaker, "it has taught me a lesson. Hereafter when I see a married woman run to seed, before I pitch into her I'll find out if she has married a man or a human leech."

Economical Housekeeping.

BY JANE EDDINGTON.

The Tart Gooseberry.

THE gooseberry is a hedgerow denizen which has become domesticated in the garden row. It has no particular grace or beauty of color to commend it, yet it has furnished inspiration to both poets and cooks. Little more promising than the barberry whose brilliant coloring it entirely lacks it is yet, like that decorative berry, made into precious conserves.

A student of berries in general has written as follows of its history and use: "The gooseberry is especially famed and loved as an English garden fruit. Varieties of gooseberries wild are to be found in parts of Europe, Asia, and America, certain species growing in Japan, Siberia, India, and Canada, where they are made use of. Notwithstanding the general growth of the gooseberry over this wide expanse of territory, it seems not to have been known as a cultivated fruit until comparatively recent times. . . . In some places in England it is known as 'feaberry.' Pies and tarts made from it have become famous in rhyme and the annals of English domestic life would not be complete without frequent mention of the gooseberry, most delicious in its perfection. English it essentially now is, having attained its fullest beauty and richness in England and being comparatively little known in its most luscious form elsewhere, unless we except France. Gooseberry wine vies with champagne. In various preserves and vinegars it is excellent and it may be kept for a long time in the fresh state sealed in heated bottles."

The gooseberry recipes given by the author of the above quotation are for gooseberry jelly—use no water—gooseberry jams, gooseberry and red currant jam, gooseberries and white currant jam, preserved whole gooseberries, simple gooseberry pie, two gooseberry tart recipes, gooseberry pudding, two recipes for gooseberry fool, gooseberry sauce for lamb, gooseberry catsup, gooseberry chutney, gooseberry chips, gooseberry wine, gooseberry champagne, gooseberry water ice.

Only the large green gooseberries are suitable for preserving. The fruit is gathered when full grown but still quite hard, the blooms and stems picked off, "topped and tailed," or cut off with small scissors and they are nicked with a cross cut not too deep.

The commercial preserve which is so expensive is prepared with great care if from a reliable manufacturer's. The berries are blanched and treated in various processes.

It is the unripe berry that is considered the most delicious for pies and tarts, and the ripe is sometimes sprinkled with sugar and served with cream.

Spiced Gooseberries—To every six pounds of gooseberries add two quarts of sugar and two-thirds of a pint of vinegar. Cook the vinegar and sugar together and when they are scalding hot put in the berries with one teaspoonful of whole allspice and cloves mixed, a little green ginger root in bits, and a few pieces of stick cinnamon—these latter all tied in a thin muslin bag. Let simmer, close covered, until they are tender. Simmer the sirup and pour over the fruit which has been skimmed into jars and seal.

Simple Gooseberry Pie.—To gooseberries stewed in a little water add sugar to taste, then crush fruit somewhat; add dessertspoonful each of flour and butter, mixed. Bake in crust. Adapted from Berry's Fruit Recipes.

Gooseberry Pie.—Line a deep pie tin with a crust and fill with one pint of home canned gooseberries. Make very sweet and sprinkle two tablespoonfuls of flour over top before covering with the upper crust. Bake in quick oven.—Mrs. A. R. Fritz, Waverly, Ia.

Compote of Gooseberries.—Top and tail one quart of gooseberries, which should not be very ripe. Make a pint of sirup and when it boils put in the gooseberries; simmer until the fruit is nicely pulped and tender without being broken; then dish the gooseberries on a glass dish, boil down the sirup for four minutes, pour over the gooseberries and serve cold.—Good Housekeeping.

RELIGION TAKES WHOLE FORTUNE

Duke Farson, Once Wealthy, Tells Board of Review He Is a Poor Man Now.

GAVE ALL FOR FAITH.

Thomas Boyle, Criticised by Merriam Commission, Has Assessment Reduced.

The sad financial plight of Duke M. Farson, brother of the late John Farson and erstwhile leader of the Holiness religious society, came to light yesterday when the board of review reduced his assessment on personal property from $32,500 to $750.

Not more than four years ago Duke Farson was rated among the millionaires of Chicago. He had a thriving bond business and lived in a palatial home. He told the board of review during the day his fortune no longer has material existence and his personal possessions could be summed up in $300 cash and a trifle in the way of office furniture, worth perhaps $200. Owing to the fact that he had not scheduled, the board of review was obliged to add to this estimate a penalty of $250, bringing the total assessment up to $750.

Quits Business for Religion.

Duke Farson was for long a well known figure about Chicago. Prospering in the business world, he chose religion as more suited to his inclinations than mere money getting. He founded the Metropolitan church of Chicago and the Holiness society, and his fortune went largely into the support of these institutions. At the revival meetings, which were held frequently, he was the leader. He contributed a large amount of money towards the purchase and furnishing of a palatial home for the society in Waukesha, and he likewise took an active part in the establishment of branch churches in various parts of the country.

In 1906 he announced, while on a trip to California, that he had sold out his business to his brother, John Farson, and would in the future devote his time and fortune to the cause of the church. Since then but little has been heard of him, and his name has not been on the assessor's books for the last two years. Now he is in the bond business at 240 La Salle street.

Thomas Boyle Gets Reduction.

Thomas Boyle, treasurer of the Police Pension fund, although charged by the Merriam commission with having benefited to the extent of $50,000 personally from the interest on the fund, succeeded in getting a material reduction in the amount of his personal property assessment. Roy O. West heard his complaint against the $10,000 assment made against him by the board of assessors, and was so touched by Mr. Boyle's statement that he cut the figure to $2,000. Although the papers show that Mr. Boyle did not schedule, there was no penalty attached in his case, either by the board of assessors or the board of review. It is said that Mr. Boyle has made a tentative promise to return to the police fund a large percentage of the interest which he has previously retained, but there is no public record yet of his having done so.

Today the board of review will take up with W. C. Thorne the assessment against Montgomery Ward & Co., and will try to arrive at a correct estimate of the personal property of that concern. The board of assessors judged that $2,000,000 would about cover the personalty of that concern, and to that figure they added the legal penalty of $1,000,000 for failure to schedule. It was the penalty that brought a protest from Mr. Thorne. He declared that he was not averse to paying on $2,000,000, but the extra million was a little too much. The board has promised to give him a hearing this morning.

Through with Married Life.

J. D. Jones, 3768 La Salle street, took advantage of the opportunity afforded by his being assessed at $600 on the furniture and other personal possessions at his home to publicly announce that, being a widower, he never again will enter into the marital state. Just what bearing this announcement had upon his assessment he failed to make clear, but he convinced the board of review he should not be assessed and the $600 was stricken off.

Albert Dickinson & Co. of 1600 Clark street and 362 West Taylor street failed to schedule, and were assessed by the board of assessors at $500,000, with a penalty, according to the law, of 50 per cent of that amount. The board of review cut down the assessment on Taylor street from $500,000 to $400,000, and on Clark street from $90,000 to $30,000, and then added the 50 per cent penalty, bringing the total up to $645,000. Fred W. Upham heard this complaint.

Ferdinand W. Peck, 1826 Michigan avenue, succeeded in getting a reduction from the board of $45,000 in his assessment. The assessors had estimated his personal property at $50,000 and added the penalty of $25,000 for failure to schedule. After M. D. Follansbee, who is handling tax matters for the Peck family, had explained the situation, the board of review cut the assessment to $20,000 and $10,000 penalty. Mr. Peck is in Carlsbad.

"Back in Hour"; Did Not Return.

Anna Polson, 4922 Washington avenue, left home Saturday morning and said she would be back in an hour. She has not been heard from since.

Frank Polson, her brother, after waiting over Sunday for her to come home, notified the police to be on the lookout for her.

The girl is described as being 24 years of age, of light complexion with fair skin, and large blue eyes. Her hair is light, she weighs about 150 pounds and is 5 feet 7 inches in height. When she left home she was dressed in a light suit of clothes with black polka dots and wore black oxford shoes. She also had on a tan silk coat and wore a gold locket with her initials on it, a signet ring engraved with her initials and a small diamond ring.

'POP' MAKERS UNDER SCRUTINY

General Investigation of Factory Conditions Is Started.

LOOKING FOR LEAD SALTS.

Physician Who Drank 14 Bottles Is Recovering.

While waiting for the results of an investigation of a bottling works which caused the sickness of scores of children on the northwest side, J. F. H. Heide, chief food inspector of the city health department, yesterday began a general inquiry into conditions in "pop" factories throughout the city.

In the case under investigation he has been convinced that large amounts of lead salts in the carbonated beverage which poisoned Dr. George W. Thilo Jr., a physician, came from the carbonator of the plant through the use of lead in the place of block tin. It was Dr. Thilo who drank fourteen bottles to test a theory.

The plant which caused this trouble has been closed and all of the product sold by the company and not consumed has been traced and destroyed.

"I am having samples of carbonated drinks of all sorts taken in different parts of the city, and they will be analyzed carefully to detect the presence of any lead which might exist," said Inspector Heide.

Dr. Thilo and E. J. Heiss, a druggist, who made the "personal test" with him, are recovering from the effects of their experiment.

CHLOROFORM THE FARE TAKER.

Tacoma Street Car Patrons Find a Novel Way to Beat Company Out of 100 Nickels.

Tacoma, Wash., July 25.—Residents of Fern Hill, who have been fighting the local street car company for reduced fares, took a novel tack to beat the company last night. Some scheming passenger saturated Conductor Fournier's coat with a liquid composed of chloroform and oil of cloves. Two minutes after he left Fern Hill he fell over in a stupor. One hundred of the passengers paid no fare.

MRS. HOXIE FIGHTS $8,500 BOOK SUIT

Says but Eight of 130 Volumes of De Luxe Edition of Dickens Were Delivered.

EXPERTS TELL OF PRICES

Aver Contract Figure of $661 Per Volume Is Far Beyond Real Value.

The penchant of Mrs. Mary J. Hoxie, 4440 Michigan avenue, for rare books, editions de luxe, and parchment illuminations, regardless of cost, was related before Municipal Judge Foster yesterday. The story hinged on a suit for $8,500 instituted against Mrs. Hoxie by the University Press of Boston. Mrs. Hoxie had given a note for this sum in part payment for a de luxe edition of the works of Charles Dickens for which she had contracted to pay $86,000.

On the other hand, Mrs. Hoxie, through her attorneys, Roger Sherman and Horace K. Tenney, seeks to resist payment on notes aggregating $12,460 given to George D. Sproul, a New York book dealer, who made the contract with Mrs. Hoxie, and turned over by him to the University Press, the claim being that the contract was not lived up to and that a subsequent "deal" was all to the disadvantage of Mrs. Hoxie.

Mrs. Hoxie contracted for a first edition of Dickens' works, of 130 volumes, the purchase price being $86,000. After the issuance of eight volumes of the set, of which only two copies were to be made, the work was abandoned. Then Sproul, it was stated, persuaded Mrs. Hoxie to accept in lieu to the Dickens edition thirteen parchment tablets, "Illuminations of the Declaration of Independence." When the "illuminations" were sent to Mrs. Hoxie she demurred on the ground that they did not represent the value of the contract. Since then they have been lying in a safety deposit vault.

Inspect Tablets at Vaults.

The tablets, which are 14 inches wide, 17 inches in length, and contain the Declaration of Independence, with highly colored borders and pictures of the signers of the document, were examined by several experts at the vaults, whither the court hearing was adjourned because of reluctance on the part of attorneys to take the tablets to the courtroom.

George M. Millard, head buyer for A. C. McClurg & Co., declared that the volumes of Dickens' works which Mrs. Hoxie received were worth only from $50 to $100 a volume, instead of $661, which Mrs. Hoxie was to have paid. As to the "illuminated tablets," Frederick W. Gookin, secretary of the Chicago Literary society, declared that they were not worth the price paid for them.

He was asked particularly as to the value of the eight volumes of Dickens which Mrs. Hoxie did receive and for which she paid $661 apiece.

"If you were buying them what would you pay?" asked Attorney Sherman.

"About $300," answered Mr. Gookin.

"And if you were selling them?"

"Well, not over $600."

In depositions Thomas M. Moore, bookbinder, Long Island, N. Y., and Hughson Hawley and C. B. Falls, of New York, book experts, declared that the work on the tablets was poorly executed, amateurish, in fact, that the book covers had been stamped in places, that certain letters were pasted instead of inlaid, and that the leather was an inferior quality of Morocco.

Mrs. Hoxie Fails to Testify.

Mrs. Hoxie, gray haired and dressed in deep mourning, attended the hearing, but was not called on to testify, both morning and afternoon sessions being given over to expert testimony. The hearing will be continued today.

The tablets of the declaration of independence have a history stained with tragedy. For them and a set of Dickens similar to the one Mrs. Hoxie ordered Howard T. Goodwin, manager of a large Philadelphia bank, agreed to pay $350,000. He had paid $73,000 on the contract when he killed himself, it being subsequently discovered that he had embezzled nearly $1,000,000. The tablets reverted back to Sproul, who negotiated the deal with Mrs. Hoxie. The tablets were brought to the United States from Rome by Nestor Leoni in 1902 and were exhibited at the Metropolitan Museum of Arts, New York. They were seized by a sheriff for a $5,000 debt contracted by Leoni, and Sproul is said to have gained possession by liquidating the obligation.

Use TIZ— Smaller Feet

Sore Feet, Tender Feet and Swollen Feet Cured Every Time. TIZ Makes Sore Feet Well No Matter What Ails Them.

Everyone who is troubled with sore, sweaty or tender feet—swollen feet—smelly feet, corns, callouses or bunions can quickly make their feet well now. Here is instant relief and a lasting, permanent remedy—it's called TIZ. TIZ makes sore feet well and swollen feet are quickly reduced to their natural size. Thousands of ladies have been able to wear shoes a full size smaller with perfect comfort.

It's the only foot remedy ever made which acts on the principle of drawing out all the poisonous exudations which cause sore feet. Powders and other remedies merely clog up the pores. TIZ cleanses them out and keeps them clean. It works right off. You will feel better the very first time it's used. Use it a week and you can forget you ever had sore feet. There is nothing on earth that can compare with it. TIZ is for sale and recommended by all drug and dept. stores, 25c per box, or, if out city, will be mailed direct from Walter Luther Dodge & Co., Chicago, Ill.

Are You Reading the Fine Summer Numbers of THE CENTURY MAGAZINE

THEY WILL keep you entertained with the blithest, most cheerful reading—pages and pages of it,—and just suited to the season—more first class stories, more light entertaining articles, brighter pictures in color, more out-of-door sports. Each number is delightful.

THE AUGUST MIDSUMMER HOLIDAY NUMBER

CONTAINS

The beginning of a new novelette by EDITH WHARTON.

A beautiful painting in full color by MAXFIELD PARRISH for a fine poem, "Seven Green Pools at Cintra."

"The Municipal Church" by WASHINGTON GLADDEN, an article with meat in it—something to make every one think.

SHAKSPERE—Remarkable discoveries of new facts about his business ventures and profits, with reproductions of old engravings. By Professor Charles William Wallace.

The lovely GARDEN OF MISS CECILIA BEAUX described by Hildegarde Hawthorne, with many pictures of the beautiful vistas.

New chapters of "The Creators," a novel by MAY SINCLAIR.

"Lawn-Tennis" by WALTER CAMP, the great authority on athletics. Illustrated.

"Jerusalem." Wonderfully vivid description by ROBERT HICHENS, with beautiful paintings in full color by JULES GUERIN.

"With John o'Birds & John o'Mountains in the Southwest." Do you know these two men? They are JOHN BURROUGHS and JOHN MUIR—a fascinating pair.

STUDYING EARTHQUAKES — the work of the Japanese Earthquake Committee.

THE AMERICAN GIPSY. A revelation to those who do not know the true gipsy character.

HENRIETTA ON ROLLERS, the exciting tale of a wedding that revolved on wheels.

MACBURNIE AND THE CHEESE. Macburnie's Scotch argument that "the cheese was no' shipped" will delight the reader more than it did the officials of the G. & T.

THE TRIUMPH OF GODIBET. A capital "Beaux-Arts" story by George S. Chappell.

MRS. NORTHMERE'S TREASURE. A story that will hold you till you have finished.

"Canned Classics" by HARRY GRAHAM. The humorous, rollicking lines of this poet and satirist need no introduction.

Buy a copy to-day and see why it costs—and is worth—35 cents.

J. N. Matthews & Co.
48 Madison Street
Between State and Wabash

Pre-Inventory Sale of Suits and Coats

This is our clearing time of all summer apparel. We insist on starting each season with brand new ideas.

It costs us a great deal to sacrifice things like this, but what we lose you save.

We never dreamed when making them that $165, $145, $125, $115, $100 and $95 creations would close out for

$55.00

YET THEY DO!

$35 values.....to clear $15	$50, $52.50 values...to clear $30
$42.50 values.....to clear $20	$55, $60, $65 values..to clear $35
$45, $47.50 values...to clear $25	$70, $80, $85 values..to clear $45

ALL OUR WASHABLE APPAREL

Suits, Dresses, Coats, go in three lots, values up to $35,

$7.50, $12.50, $17.50

THIS FASHIONABLE HAND-MADE O-G OXFORD, HITHERTO ALWAYS $5, FOR THIS WEEK ONLY IS

$3.65

(Never before offered under its regular price.)

O-G STYLE 1068, FASHIONABLE STRAIGHT TIP, 5-EYELET TIE.

PATENT COLT, GUN METAL, SOFT MAT KID or FINE TAN RUSSIA CALF.

O'CONNOR & GOLDBERG
46 MADISON ST. & 205 STATE ST.

RESORTS AND HOTELS. MICHIGAN.

NEW ARLINGTON HOTEL
PETOSKEY, MICH.
Only first class Resort Hotel in this charming resort. Magnificent new English Grill Dining Room conducted at popular prices on the European Plan. A new and up-to-date departure in the Great Lakes Resort World. Hotel now open. For rates apply
S. H. PECK, Petoskey, Mich.

Lake Harbor Hotel
AND COTTAGES. LAKE HARBOR, MICH.
Finest resort; 18-hole golf course; beautiful wooded park; fine bathing beach; fishing, boating, yachting, automobiling, etc. First-class hotel. For rates and illustrated booklet address
EDWARD R. SWETT, Manager.

WILLOW BEACH HOTEL
SOUTH HAVEN, MICH.
STEWART & STEWART, Mgrs.
Largest and Best Equipped Hotel in City
Rates $3 and $3.50 by day. $8 to $14 by week.

YOUR SUMMER VACATION
NOW IS THE TIME TO DECIDE
Lakeside lots, cottages, hotels, etc., all along the Michigan Fruit Belt.
CALL ON OR WRITE
The Northern Michigan Transportation Co.
202 S. Clark St., Chicago. Phone Harrison 49

OWN A SUMMER HOME
On Maple Lake, Paw Paw, Mich.
Four hours from Chicago. Write for booklet. Maple Lake Improvement Co., Paw Paw Mich.

RIDGEVILLE RESORT
and Fruit Farm. One mile from dock. Fine view of city and lake. Lots of shade and fruit. Fresh vegetables and home cooking. Rate $6 to $7 per week. Wm. Andrus & Son, South Haven, Mich.

RESORTS AND HOTELS. MICHIGAN.

GOGEBIC HOTEL & COTTAGES
TOM NAWN, Mgr., Gogebic P. O., Mich., or M. E. WHITE, 135 La Salle Street, Chicago.
The ideal fishing and hunting resort, located in the virgin forest. Have our own vegetable garden, cows, chickens, etc. Many new features this season. The hotel, with its increased accommodations and just newly furnished, cannot be excelled. The best guides and good boats. Buses meet all trains. Rates $12 to $15 per week.

Central Park Hotel
and Cottage Rooms, Black Lake, Mich.
Beautiful, quiet, restful resort. Hot and cold water. Bathing, fishing, boating and tennis. When at Macatawa take launch or interurban for Central Park. Send for booklet. Address
E. D. ST. JOHN, HOLLAND, MICH.

WAUKAZOO INN
On Black Lake, Holland, Mich. Accommodates 200. Hot and cold water in bed rooms; private baths. Forest of 500 acres; riding and driving horses; bathing beach. All the pleasures of a first class resort. Rates $15 to $20 per week. Address
Waukazoo Inn, Holland, Mich.

BELVEDERE BEACH
Beautifully situated on lake bluff. Only farm resort with modern conveniences. Fresh fruits and vegetables. R. A. HISTED, South Haven, Mich.

Shady Nook Farm South Haven, Mich.
Restful Farm Resort; running stream on large farm; good food, fruit and milk; meet you at boat. $6.00 a week. Mrs L. CHAMBERS.

SPRING LAKE HOTEL
Largest hotel on Spring Lake, Mich. Best accommodations, fine table. Write for booklet. Chicago Office, 160 State St.

Come to PAW PAW LAKE, MICH.
The Wigwam, The Alice, Ravine Cottages, Lincoln Cabin, Woodward's and Forest Beach Pavilion. Pere Marquette R. R. takes you there.

RESORTS AND HOTELS. MICHIGAN. RESORTS AND HOTELS. MICHIGAN.

SATURDAY AFTERNOON BOAT 1:30 P.M.
TO
MUSKEGON AND GRAND HAVEN
MICHIGAN'S CHARMING RESORTS
Returning Sunday Afternoon { Lv. Muskegon 11:00 a. m. Grand Haven 1:00 p. m. Arr. Chicago 8:30 p. m.

You can spend Saturday night and Sunday at Michigan resorts, returning Sunday afternoon, arriving at Chicago in the evening.

The New S. S. Alabama and Virginia
on this route provide the finest service on the lakes. Excellent dining service maintained on both steamers.

Night Boats Leave Chicago at 8:30 P. M. Daily (Sundays, 10:30 P. M.)
Morning Boats 10:30 A. M., Sunday & Monday

There are lots of good hotels and boarding houses at Muskegon, Grand Haven and Spring Lake at rates to suit all. Lists furnished on request.

Get Our Beautifully Illustrated Folder, Showing Resorts, Rates and Schedules.

DOCKS FOOT OF MICHIGAN AVENUE
CITY TICKET OFFICE, 101 ADAMS STREET

GOODRICH BOATS

ILLINOIS. ILLINOIS.

Chicago Beach Hotel
(AMERICAN OR EUROPEAN PLAN)
offers every hot weather comfort. You can sleep in cool, airy rooms; refresh yourself in the surf of the smooth sandy beach and find best of food temptingly served in the cafe. You can enjoy all summer gaieties or find restful quiet in the many secluded nooks of the beautiful surroundings. All these attractions and more only 10 minutes by express trains from the heart of the city.
Illustrated booklet on request to Manager, 51st Blvd. and Lake Shore, Chicago
'Phone Hyde Park 4000

CUDDY'S DRUCE LAKE HOTEL
On Druce Lake, Ill. Fine Fishing, bathing and boating; good table and service.
W. H. CUDDY, GRAY'S LAKE, ILL.

SPEND YOUR VACATION in the Fox River Valley
Many pleasant day trips along the line of the Aurora, Elgin and Chicago Railroad. For information and descriptive folder phone Harrison 1258.

FOX LAKE, ILL. CHICAGO'S IDEAL SUMMER RESORT
50 miles from Chicago; C. M. & St. P. R. R. Fare 61; 40 hotels; for free illustrated booklet, address C. P. Pasdeloup, Pres. Fox Lake Commercial Assn.

MASSACHUSETTS.

Cool Cape Cod—Mass.
ABERDEEN HALL—At HYANNIS
NOBSCUSSETT HOTEL—At DENNIS
Two leading hotels in Southern Mass.
Yachting, Fishing, Golfing, Automobiling, Surf and Still Bathing. Booklets, Road Maps.
Management of A. W. MacDougall

ADVERTISE IN THE TRIBUNE.

WISCONSIN.

HOTEL POWERS LAKE
POWERS LAKE, WIS.
Fine fishing; excellent bathing; good board and service; rates $1.50 per day and $7.50 up per week. C. & N. W. Ry. to Genoa Junct.; bus meets all trains; write for booklet. H. J. SPETEMAN, Prop.

"Oak Villa" Kilbourn Wis.
Situated in the heart of "The Dells." Convenient to river, boats and village. Spacious grounds, well shaded. Exceptional table.
Write for rates and further information.

HARTWELL RESORT Elk's Junction, Crivitz P. O. Wis.
ON BEAUTIFUL LAKE NOQUEBAY.
The ideal for refined people to fish, boat or rest. Excellent table, good beds; in the pines. See views at 302 Dearborn St., Chicago. Phone Harrison 5132.

HOTEL GLENWOOD
ON LAKE GENEVA.
Open until Oct. 1st. (Booklet.) R. J. MARSHALL, Manager, P. O. Fontana, Wis.

RESORTS AND HOTELS. NEW JERSEY.

GALEN HALL
HOTEL and SANATORIUM ATLANTIC CITY, N. J.
Owing to our Tonic and Curative Baths, our elegant comfort and Exceptional Table and Service, we are always busy.
F. L. YOUNG, Gen'l Manager.

GRAND ATLANTIC HOTEL
ATLANTIC CITY, N. J.
Virginia-av., near Beach; close to Steel Pier. Center of attractions. Capacity 500. Renovated throughout and refurnished. Entirely new management. Hot and cold sea water in all baths. Elevator; fine porches, etc. Table a feature. Special, $12.50 up weekly; $2.50 up daily. Coach at trains. Booklet. COOPER & LEEDS

THE BEACH FRONT HOTEL PAR EXCELLENCE
THE SHELBURNE
ATLANTIC CITY, N. J.
EUROPEAN or AMERICAN PLAN.
JACOB WRIGHT, Manager.

HOTEL OSTEND
ATLANTIC CITY, N. J. NEW THROUGHOUT. Whole Block Ocean Front. Capacity 500; hot and cold sea water baths; spacious porches overlook Ocean and Boardwalk; orchestra; table and service of highest standard. $3 daily and up. American plan; special weekly. Booklet. Electric coach meets trains. D. P. RAHTER

NEW HAMPSHIRE.

WAUMBEK AND COTTAGES
Jefferson, N. H., in the White Mountains.
Now open. 18-hole golf course, on famous scenic auto routes. Detached family cottages completely furnished, with hotel service. Address CHARLES V. MURPHY, Manager.

PENNSYLVANIA.

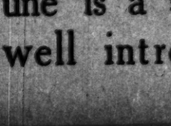

The Vanadium Cambridge Springs, Pa., formerly Hotel Rider; new manag't. Matthews, Quinn & O'Loughlin late of Waldorf-Astoria, N. Y. Health, rest, rec. OPEN ALL YEAR.

MINNESOTA.

FISHERMAN'S LODGE DORSEY, MINN.
Excellent fishing, bathing and boating. Clean log cabins, located in the pines; everything convenient; for further information address A. O. Wambold.

MISCELLANEOUS.

Yellowstone Tours
Select Personally Escorted All Expense Tours
to Yellowstone Park, Utah and Colorado. July 23, 30, August 6, 13 and 20.
Under auspices of the Tours Department Chicago, Union Pacific & North Western Line.
Write for itineraries with maps and full information.
S. A. Hutchison, Manager
212 Clark St., Chicago, Ill.

HONOLULU $110
And Back (First Class)
8½ Days from S. F.
The splendid twin screw steamer SIERRA (twin screw, wireless, 10,000 tons displacement) sails July 30, Aug. 20 and every 21 days. Honolulu, the most attractive spot on entire world tour. Volcano Kilauea now unusually active. BOOK NOW.
LINE TO TAHITI AND NEW ZEALAND. S. S. Mariposa and Union Line, sailings Aug. 6, Sept. 11, etc. Tahiti and back (24 days), $125 first class. New Zealand (Wellington), $240.25 first class. R. T.
OCEANIC S. S. CO.,
673 Market Street, San Francisco.

CHICAGO to MONTREAL
New boat line. Round trip, $65, including berth and meals. Railway Terminal & Warehouse Co.'s Dock, 444 W. Indiana St. Phone North 4960.

An ad in The Tribune is a salesman well introduced.

The Greater the Duty the Greater Should Be the Encouragement.

SOX GRAB OPENER BUT LOSE SECOND

Purtell Poles Home Run When Ball Hits Goat on Back, Hose Winning, 4-2.

SENATORS WIN THEIRS, 5-1

Walsh Proves Puzzle in First, but Smith Is Pounded Hard in Final Game.

Standing of the Clubs.

	W.	L.	Pct.		W.	L.	Pct.
Philadelphia	57	27	.679	Cleveland	36	44	.450
Boston	52	34	.605	Washington	36	50	.419
New York	50	34	.595	CHICAGO	34	51	.400
Detroit	47	41	.534	St. Louis	25	56	.309

Yesterday's Results.

Chicago, 4; Washington, 2 [first game].
Washington, 5; Chicago, 1 [second game].
Cleveland, 4; Philadelphia, 2 [first game].
Philadelphia, 4; Cleveland, 0 [second game].
Detroit, 8; New York, 4.
Boston, 4; St. Louis, 2 [six innings].

Games Today.

Chicago at Washington. Detroit at New York.
Cleveland at Philadelphia. St. Louis at Boston.

BY R. W. LARDNER.

Washington, D. C., July 25.—[Special.]—The expected happened today and the double header was divided evenly between the Sox and Senators. Ed Walsh and his backers took the first game handily 4 to 2, and Frank Smith, Frank Lang and company were licked in the second 5 to 1.

The Washington pitcher in the second affair was Robert Groome, who shut us out last Friday. He was almost as good this afternoon and the run scored off him was a gift. Smith didn't begin to fool the Senators until after they had cinched the victory. He grew effective toward the end of his term of service, but it was too late. Manager Duffy, realizing this, thought it was a nice spot for Lang to work out in. So Smithie was not required to go the full route. He was thankful for that, because it certainly was hot.

The chances are that all the ball players and half the spectators would have been killed off but for a nice breeze from somewhere or other. The bugs who sat in the unsheltered bleachers were taking desperate chances, for the sun shone far more brightly than any of the athletes.

Groome Proves a Tightwad.

Groome gave the Sox just one opening and was lucky enough not to be made to suffer for it. Through most of the innings he wasn't in any trouble at all. Doc Reisling, who opposed Walsh, wasn't half as fortunate as his mate, but he deserved to lose because Edward was so much his superior.

Walsh had the Senators standing on their heads in every round but the fifth. Herman Schaefer looked awfully weak against him and Doc Reisling was the only one able to do much with the big spitballer. Big Ed showed all kinds of class when he had to, which did not happen often. Billy Purtell was the chief actor for the Sox on attack. He literally got Washington's goat with his homer in the second, and his single helped a lot toward the third tally.

The Sox backed Walsh perfectly, Tannehill continuing to shine at short. Collins performed nicely in right and Mullen looked more than ever like a real first baseman. Robert Williams was given a rest and his place was taken by John Henry, late of Amherst.

"Goat" Home Run Disputed.

There was a lot of argument connected with Chicago's first run, which were made in the second inning. Dougherty started off with a single which John Henry might have pinched if he had been thoroughly awake. Mullen laid down a nice sacrifice and then came Purtell's goat home run. Bill hit one down the left foul line and the ball disappeared.

Mr. Perrine and some of the athletes rushed to the scene to collect evidence and it was discovered that the sphere had struck the spinal column of a pet goat, grazing in that pasture and had caromed into the stand. Leibvelt went in and got it and returned it to the infield in time to hold Billy at second, but Bull ruled that he was entitled to four bases. The Senators howled—with the usual result.

Mr. Dougherty was excused from the pastime in the fourth, in which round the Sox tallied again. One down, Pat beat out a perfect bunt in Henry's direction. Mullen popped a fly over McBride's head. It looked as if it would be caught, so Dougherty loitered near first. The ball hit bottom and Leibvelt picked it up and pegged to Killifer in time to win Perrine's decision. Pat thought said decision was bad and he expressed his disapproval by tossing his hat in the air. For this act he was chased. Purtell then singled to center and Mullen came home. The way around because Schaefer let the ball get past him.

Senators Get Two More.

The Senators counted two runs in the fifth, two more than they expected against Walsh. McBride singled to center and Killifer beat a bunt down the third base line. Both advanced while Walsh was throwing out Henry. Beckendorf, of course, fanned, but the irrepressible Reisling doubled to right and the pair on the bases came home.

Tannehill doubled to the clubhouse with one out in the seventh, but he was thrown out at third on Sully's grounder to McBride, and Walsh flied to Schaefer. Big Ed did some great pinch pitching in the Washington half. McBride lifted a long fly to left, Gandil misjudged it and it went over his head for a triple. Tannehill held Mac at third while he threw out Killifer. John Henry fanned and Beckendorf flied to Collins.

Parent broke open the eighth with a double down the left foul line. Zeider sacrificed and McBride heaved Collins' grounder to the stand, Freddie scoring and Jack going to second. He was run down and tagged out on Gandil's bounder to Reisling and Mullen struck out.

Walsh gave another swell exhibition in the home half. Reisling walked and Edward fanned Schaefer and Leilvelt and caused Conroy to force the Washington pitcher at second. Score:

CHICAGO.

	AB	R	BH	TB	EB	SH	SB	PO	A	E
Parent, cf	4	0	2	2	0	0	0	3	0	0
Zeider, 2b	3	0	0	0	0	0	0	2	3	0
Collins, rf	4	0	0	0	0	0	0	3	0	0
Gandil, 1f	4	0	1	1	0	0	0	1	0	0
Mullen, 1b	4	0	0	0	0	0	0	9	1	0
Purtell, 3b	4	1	1	2	1	0	0	0	1	0
Tannehill, ss	4	0	0	0	0	0	0	1	4	0
Sullivan, c	4	0	0	0	0	0	0	7	2	0
Walsh, p	4	0	0	0	0	0	0	0	2	0
Totals	32	4	4	5	1	0	0	27	14	0

WASHINGTON.

	AB	R	BH	TB	EB	SH	SB	PO	A	E
Schaefer, cf	4	0	0	0	0	0	0	2	0	1
Leilvelt, 1f	4	0	0	0	0	0	0	2	0	0
Conroy, 3b	4	0	0	0	0	0	0	2	2	0
Gessler, rf	4	0	0	0	0	0	0	0	0	0
McBride, ss	4	1	1	1	0	0	0	4	4	1
Killifer, 2b	4	1	2	4	0	0	0	0	3	0
Henry, 1b	3	0	0	0	0	0	0	12	4	0
Beckendorf, c	3	0	0	0	0	0	0	3	0	0
Reisling, p	3	0	0	0	0	0	0	0	4	0
Totals	32	2	3	5	0	0	0	27	19	2

Chicago	0	2	0	1	0	0	0	1	0—4
Washington	0	0	0	0	0	2	0	0	0—2

Two base hits—Reisling, Tannehill, Parent. Three base hit—McBride. Home run—Purtell. Struck out—By Reisling, 3 [Parent, Zeider, Mullen]; by Walsh, 7 [Schaefer 3, Beckendorf, Henry, Leilvelt, McBride]. Bases on balls—Off Reisling, 1; off Walsh, 1. Double plays—Killifer-McBride-Henry; Conroy-Killifer-Henry; Collins-Mullen; Reisling-McBride-Henry. Time—1:45. Umpire—Perrine.

Story of Second Game.

The Senators got a lead of one in the first inning of the second game. Schaefer was saved by Tannehill's fumble. Leilvelt sacrificed and Conroy beat out a bunt, Herman going to third. Gessler hit a high bounder to Cap Zeider, who threw home too late to catch Schaefer. McBride popped to Zeider and a pass to Killifer filled the bases. Henry's grounder to Purtell retired the side.

Beckendorf made one of the first hits of his career at the opening of the second. A couple of sacrifice bunts sent him around to third and Leilvelt's single over second scored him. Even that advantage failed to satisfy the Washington bunch, who doubled it in the third.

Gessler singled to right and McBride sent a safe shot in the other direction. Killifer beat out his bunt and the bases were full again. Smithie passed Henry, forcing Gessler home. McBride tallied while a double play was in progress. The inning was closed by Purtell's nice catch of Groome's fly.

Groome had to use a horseshoe to get out of his only hole in the sixth. Three clean singles by Smith, Parent and Zeider filled the sacks with none out. Collins fanned and Gandil's liner went right at McBride, a double play resulting.

Frank Lang took Smith's place at the beginning of Washington's seventh, and was scored on in the eighth on a couple of passes, Block's bad throw, and a double steal. Gandil's single, a steal, an out, and Purtell's safe one to right gave the Sox theirs in the ninth. Score:

CHICAGO.

	AB	R	BH	TB	EB	SH	SB	PO	A	E
Parent, cf	4	1	2	2	0	0	0	3	0	0
Zeider, 2b	4	0	0	0	0	1	1	0	1	0
Collins, rf	4	0	0	0	0	0	0	4	1	0
Gandil, 1f	4	1	1	1	0	0	0	9	1	0
Mullen, 1b	4	0	2	2	0	0	0	11	1	0
Purtell, 3b	4	1	1	2	1	0	1	1	2	0
Tannehill, ss	4	0	0	0	0	0	0	2	4	0
Block, c	4	0	0	0	0	0	0	8	2	0
Smith, p	2	0	1	1	0	0	0	1	2	0
Lang, p	1	0	0	0	0	0	0	0	2	0
Totals	34	1	7	7	1	0	1	24	15	2

WASHINGTON.

	AB	R	BH	TB	EB	SH	SB	PO	A	E
Schaefer, cf	4	2	1	1	0	1	1	1	0	0
Leilvelt, 1f	3	0	2	2	1	1	2	0	0	0
Conroy, 3b	4	0	1	1	0	0	0	1	1	0
Gessler, rf	4	1	2	2	0	0	0	2	0	0
McBride, ss	3	1	1	1	1	0	1	3	5	0
Killifer, 2b	3	0	2	2	1	0	0	2	3	0
Henry, 1b	3	0	0	0	0	1	0	13	0	0
Beckendrof, c	3	1	1	1	1	0	0	5	0	0
Groome, p	2	0	0	0	0	1	0	0	3	1
Totals	31	5	10	10	3	3	4	27	12	1

Chicago	0	0	0	0	0	0	0	0	0—0
Washington	1	0	0	0	0	3	1	0	*—5

Struck out—By Groome, 4 [Gandil, Smith, Block, Collins]; by Smith, 3 [Conroy, Gessler, Henry]; by Lang, 1 [Groome]. Bases on balls—Off Smith, 3; off Lang, 2; off Groome, 1. Double plays—Tannehill-Zeider-Mullin; McBride-Henry. Hits—Off Smith, 8 in 6 innings. Time—1:50. Umpire—Perrine.

Boston, 4; St. Louis, 2.

Boston, Mass., July 25.—Thunder clouds made the playing field so dark that today's game between Boston and St. Louis was called after the end of the sixth inning, with the score 4 to 2 in favor of the local team. Score:

St. Louis.	R	H	P	A	E	Boston.	R	H	P	A	E
Stone, lf	0	0	1	0	0	Hooper, rf	1	0	1	0	0
Hartzell, 2b	0	0	0	0	0	Engle, 3b	1	1	0	1	0
Wallace, ss	1	1	2	2	0	Speaker, cf	0	0	1	0	0
Newnam, 1b	0	1	9	0	0	Stahl, 1b	0	1	9	0	0
Schweitzer, c	0	1	1	0	0	Gardner, 2b	1	0	3	2	0
Grieg, r	0	0	1	0	0	Lewis, lf	1	2	0	0	0
Truesdale, 2b	0	1	2	0	0	Wagner, ss	0	0	2	3	1
Stephens, c	1	1	4	1	0	Kleinow, c	0	1	5	1	0
Pelty, p	0	0	0	3	1	Collins, p	0	1	0	1	0
Totals	2	5	18	8	2	Totals	4	6	18	8	1

St. Louis	0	0	0	1	0	0	0	0	1—2
Boston	0	0	1	2	0	0	1	0	0—4

Two base hit—Kleinow. Three base hit—Lewis. Sacrifice hits—Pelty, Truesdale. Stolen bases—Stahl [2], Hooper, Schweitzer. Double play—Stephens-Newnam. Bases on balls—Off Pelty, 4. Struck out—By Collins, 5; by Pelty, 2. Passed ball—Stephens. Time 1:29. Umpires—Connolly and Kerin.

JOHNSON WILL PROBE CHARGES.

League Head to Question Duffy and Sox Players in Regard to Alleged Signal Tipping.

Following a resurrection of the charges of signal tipping by the Highlanders President B. B. Johnson said yesterday that he would question Manager Duffy and those of the White Sox who were alleged to have made statements in the east, although he had investigated the matter and had been able to prove nothing. Promises of evidence, but never any real evidence, has been the record in the matter to date, according to the American league executive.

Those of the Cubs who did not participate in the exhibition contest at Monmouth left for St. Louis last night in charge of Manager Chance for the six game engagements with the Cardinals.

The peerless leader will have with him on the seventeen game trip his complete roster of twenty-three players, which includes eight pitchers.

Leland Giants, 5; St. Paul, 1.

St. Paul, Minn., July 25.—[Special.]—Clouting Johnny Davis all over the lot, the Chicago Leland Giants today scored a victory over the St. Paul Gophers, 5 to 1, at Lexington park. Davis lasted until the first of the sixth, when he was replaced by Taylor.

NOTES OF THE WHITE SOX.

Washington, D. C., July 25.—[Special.]—Doc White probably will pitch the last game of the series here tomorrow.

The crowd hissed Herman Schaefer after he had fanned three in the first game. Herman is not used to such treatment and probably did not like it.

John Henry, the first baseman secured by the Senators from Amherst college, looks like a good man at that job, but he isn't a bowling success as a hitter.

Purtell helped his batting average a lot, securing two hits in each game. His homer in the first would have been a plain two bagger under ordinary conditions.

Jimmy Block had an off day behind the bat. He could not stop Washington's base running at all and the Senators took advantage of his bad aim to steal six bases, Schaefer getting three.

Gessler and Beckendorf have been suffering an awful batting slump. When they made hits in the second game the crowd cheered. Nichols himself made itself heard whenever Schaefer hit a foul.

The Sox will leave right after tomorrow's game for Detroit. They will arrive there about 2 o'clock Wednesday afternoon, and will have the rest of the day to themselves, as there is no game booked until Thursday.

Six of the Chicago players were sent home tonight to rest up for the invasion of the Tigers on the south side. The fortunate ones were Pitchers Smith, Scott, Walsh, and Lang. Catcher Billy Sullivan, and Utility Man French.

NAPS DIVIDE WITH MACKMEN IN DOUBLE HEADER PROGRAM.

Cleveland's Rally in Ninth Wins First by Four to Two Score and Philadelphia Grabs Second, Four to Nothing.

Philadelphia, Pa., July 25.—Cleveland split even with Philadelphia in a double header today. Cleveland won the first game by a rally in the ninth inning, but was almost helpless before Morgan's delivery in the second contest. Scores:

Cleveland.	R	H	P	A	E	Philadelphia.	R	H	P	A	E
Graney, lf	1	1	1	0	0	Lord, lf	0	2	2	0	0
Stovall, 1b	0	0	10	0	0	Oldring, rf	0	1	1	0	0
Turner, ss	0	1	0	4	0	Collins, 2b	0	2	2	2	0
Lajoie, 2b	0	1	0	3	1	Baker, 3b	1	2	1	2	0
Bemis, c	0	0	1	8	1	Murphy, rf	0	0	0	0	0
Niles, rf	0	0	0	1	0	Barry, ss	0	0	3	6	2
Ball, cf	0	0	1	1	0	Lapp, c	0	0	10	1	0
Bradley, 3b	0	1	1	0	1	Morgan, p	0	0	0	2	0
Joss, p	0	0	0	3	0						
Harkness, p	0	0	0	1	0						
Totals	2	4	27	17	4	Totals	1	8	27	12	2

Cleveland	0	0	0	0	0	0	0	0	2—2
Philadelphia	0	0	0	0	1	2	0	1	0—4

Two base hit—Lajoie. Three base hits—Baker, Collins. Home run—Lord. Hits—Off Joss, 5 in 5 innings. Sacrifice hits—Bemis, Houser. Stolen base—Niles. Double plays—Barry-Houser; Morgan-Barry-Houser; Harkness-Stovall-Bemis. Bases on balls—Off Joss, 2. Struck out—By Joss, 6; by Morgan, 6; by Harkness, 1. Time—1:33. Umpires—O'Loughlin and Egan.

YANKS DROP TO THIRD PLACE.

Detroit Outbats and Outfields New York, Winning by One Sided Score of 8 to 4.

New York, July 25.—The Highlanders were both outbatted and outfielded by Detroit today and were beaten, 8 to 4, the defeat costing the New York team second place in the race. Score:

Detroit.	R	H	P	A	E	New York.	R	H	P	A	E
McIntyre, lf	1	2	3	0	0	Daniels, lf	0	1	0	0	0
O'Leary, 2b	1	3	1	1	0	Wolter, rf	0	2	0	0	0
Cobb, cf	1	2	6	1	0	Knight, lb	0	0	11	3	0
Crawford, rf	1	1	0	0	0	Cree, cf	0	1	2	0	0
Simmons, 3b	0	1	3	3	0	Gardner, 2b	1	2	2	2	1
Bush, ss	3	3	1	8	0	Roach, ss	0	0	1	2	1
T. Jones, lb	0	1	11	0	0	Austin, 3b	0	0	3	1	0
Stanage, c	1	2	7	0	0	Criger, c	0	0	8	1	0
Willett, p	0	0	0	3	1	Vaughn, p	0	1	1	3	0
Totals	8	16	27	11	1	Totals	4	8	27	14	3

Detroit	1	1	0	1	0	1	1	0	2—8
New York	0	0	0	0	2	1	0	0	1—4

Two base hits—Bush, Stanage, Gardner, Cobb, T. Jones. Three base hits—O'Leary, Simmons. Sacrifice hits—Cobb, T. Jones, Knight [2], Crawford. Stolen bases—Bush [2], Crawford, Cobb. Double plays—Willett-Stanage-T. Jones; Austin-Knight. Struck out—By Vaughn, 5; by Willett, 1. Bases on balls—Off Willett, 3; off Vaughn, 1. Wild pitch—Vaughn. Passed ball—Criger. Time—2:06. Umpires—Dineen and Evans.

Brooklyn Buys Dayton Player.

Memphis, Tenn. July 25.—[Special.]—For an amount said to be $2,000 Shortstop Stark, a Memphis boy, has been purchased by Brooklyn. He is playing with Dayton.

MONMOUTH GIVES CUBS HARD FIGHT

Boss Evers' Nine Downs Central Association Team by 5 to 4 Score.

KROH AND PFEFFER HURL

"Hig" Hit Freely by Old Pals; Visitors Treated Royally by Fans and Management.

Standing of the Clubs.

	W.	L.	Pct.		W.	L.	Pct.
CHICAGO	54	29	.651	Philadelphia	40	42	.488
New York	47	35	.573	St. Louis	38	47	.447
Pittsburg	45	35	.563	Brooklyn	34	50	.405
Cincinnati	44	41	.518	Boston	33	56	.308

Yesterday's Results.

Philadelphia, 3; Pittsburg, 2.
No other games scheduled.

Games Today.

Chicago at St. Louis. Boston at Brooklyn.
Philadelphia at Pittsburg.

Monmouth, Ill., July 25.—[Special.]—Chicago's National league leaders had an easy time with the Monmouth team of the Central association, although the game ended in favor of the Cubs by the close score of 5 to 4.

Possibly Manager Evers took pity on his old friend Higginbotham, and requested the men not to show up Hig too badly. And possibly this compassion was not needed, for the Cubs eventually were compelled to do some playing to avert defeat. Because Floyd Kroh let up on his speed in the fourth inning the local club tied the score in the fourth.

When Kroh did this the fans began to jolly him about joining the Central association club next summer. But he showed that there was little chance of this by retiring the minor leaguers in order in the following round. Kroh, besides being good on the mound, did some hard batting, getting a double and single in three times at bat.

Monmouth Takes the Lead.

Monmouth was in the lead for a short time and gave the fans some encouragement. Pfeffer relieved Kroh in the sixth, and Williams, the first man up, pasted a home run over the left field fence. Pfeffer tightened and had the locals pulling away from the plate, dodging his terrific speed.

In the eighth inning the Cubs got busy and put the game away. Steinfeldt's grounder was difficult for Shortstop Hill to handle and he was safe. Schulte's double into the crowd sent him to third, and Zimmerman scored both with a single. Higginbotham braced and forced Archer and Pfeffer to hit to the infield.

Steinfeldt started the second with a homer over the left field fence. When Schulte poked out a three bagger the fans yelled for the manager to yank Higginbotham. He did not falter, but kept right on to his work. Before he was through Zimmerman added a single out of the reach of the second baseman and Kroh delivered a double, scoring Zimmerman.

Minors Hit Ball Hard.

Two men were out in the fourth, when Kroh walked Johnson. He took a long lead and stole second, when Zimmerman failed to cover in time. Kroh then burned the sphere across the plate and Foster and Scanlon connected for a double and triple, resulting in two runs. Siner followed these raps with a single and registered Scanlon with the tally that tied the count until Williams' home run put Monmouth in the lead for an inning.

The crowd was the largest which has seen a ball game in Monmouth. More than 3,000 fans were on hand. The Cubs were treated courteously by the local officials and really enjoyed playing the exhibition game. They went to and from the park in autos preceded by a band. The Cubs departed from here at 9 o'clock for St. Louis. Score:

Chicago.	R	H	P	A	E	Monmouth.	R	H	P	A	E
Evers, 2b	0	0	1	0	0	Williams, rf	1	2	2	0	0
Kane, lf	0	0	3	0	0	Kaylor, lf	0	0	1	0	0
Luderus, 1b	0	1	9	0	1	Johnson, cf	1	0	2	0	0
Mclntire, cf	0	1	0	0	0	Foster, 1b	1	1	12	2	0
Steinfeldt, ss	2	2	3	1	0	Hill, ss	0	0	2	2	1
Schulte, rf	2	3	2	0	0	Scanlon, ss	1	1	1	0	0
Zim'man, 3b	1	2	1	2	0	Siner, 2b	0	1	2	5	1
Needham, c	0	0	5	0	0	Irwin, 3b	0	0	2	1	0
Archer, c	0	0	5	2	0	Lage, c	0	0	2	2	0
Pfeffer, p	0	0	0	1	0	Hig'tham, p	0	0	0	4	0
Kroh, p	0	0	0	2	0						
Totals	5	11	27	8	1	Totals	4	5	27	14	4

Chicago	0	0	0	0	0	0	0	2	0—2
Monmouth	0	0	0	0	2	0	0	2	*—4

Home runs—Steinfeldt, Williams. Three base hit—Schulte. Two base hits—Kroh, Steinfeldt, Foster, Schulte, Luderus. Bases on balls—Off Kroh [2], off Pfeffer 1, off Higginbotham, 2. Struck out—By Kroh, 2; by Pfeffer, 3. Double plays—Siner-Foster; Evers-Luderus. Stolen bases—Williams, Johnson. Sacrifice hit—Kane. Time of game—1:50.

Green Bay, 4; Aurora, 1.

Green Bay, Wis., July 25.—Green Bay bunched hits on Lien and won from Aurora, 4 to 1. Score:

Aurora.	R	H	P	A	E	Green Bay.	R	H	P	A	E
Jacobsen, lf	0	0	2	1	0	Hines, 2b	2	2	2	2	0
Wisser, ss	0	0	1	2	1	Hayes, rf	1	1	1	0	0
Wilkison, cf	0	0	1	0	0	Dell, lf	0	2	1	0	0
Lindbeck, rf	1	1	3	0	0	Ch'nard, cf	0	1	2	0	0
Rose, 1b	0	0	9	0	0	Rohrer, c	1	1	7	1	0
Harrod, 3b	0	1	2	2	0	Erickson, 3b	0	0	1	2	0
Fawcett, 2b	0	0	2	1	0	Mollwitz, 1b	0	1	14	1	0
Harms, c	0	0	7	1	0	Claffey, ss	0	1	2	3	0
Lien, p	0	0	0	4	0	Wells, p	0	0	0	1	0
Totals	1	2	27	9	1	Totals	4	10	27	13	0

Green Bay	0	1	2	0	0	1	0	0	*—4
Aurora	0	0	0	0	1	0	0	0	0—1

Stolen base—Rohrer. Two base hits—Linderbeck [2]. Three base hits—Rohrer, Hines. Struck out—By Wells, 3; by Lien, 5. Umpire—Wright.

MINOR LEAGUE STANDINGS

AMERICAN ASS'N.	W.	L.	Pct.	THREE EYES LEAGUE.	W.	L.	Pct.
Minneapolis	60	34	.638	Springfield	50	28	.641
St. Paul	58	42	.580	Waterloo	47	37	.560
Toledo	56	42	.571	Rock Island	45	37	.549
Kan. City	47	48	.495	Peoria	43	40	.518
Columbus	44	50	.468	Bloomington	41	44	.482
Milwaukee	42	54	.417	Danville	39	47	.454
Indianapolis	39	56	.368	Davenport	35	50	.412
Louisville	36	62	.367	Dubuque	31	53	.369

CENTRAL LEAGUE.	W.	L.	Pct.	WESTERN LEAGUE.	W.	L.	Pct.
South Bend	50	31	.617	Denver	58	34	.630
Fort Wayne	48	34	.585	Sioux City	54	35	.607
Dayton	42	37	.532	Lincoln	53	38	.582
Terre Haute	39	38	.506	Wichita	49	42	.538
Gr. Rapids	40	42	.488	St. Joseph	41	49	.456
Evansvilles	37	43	.462	Omaha	41	51	.446
Wheeling	33	47	.413	Des Moines	39	55	.415
Zanesville	31	48	.392	Topeka	29	60	.326

WISCONSIN-ILLINOIS	W.	L.	Pct.	CENTRAL ASS'N.	W.	L.	Pct.
Appleton	60	26	.606	Quincy	50	30	.625
Rockford	46	33	.582	Hannibal	49	33	.598
Fond du Lac	44	35	.557	Ottumwa	47	35	.573
Racine	38	40	.487	Galesburg	42	37	.532
Oshkosh	35	42	.454	Keokuk	37	41	.474
Green Bay	34	41	.453	Monmouth	38	43	.469
Madison	33	42	.440	Burlington	30	51	.370
Aurora	28	50	.359	Kewanee	29	52	.358

Yesterday's Results.

AMERICAN ASSOCIATION.

Kansas City, 5; Toledo, 4.
Indianapolis, 3; St. Paul, 2.
Minneapolis, 8; Louisville, 5.
Columbus, 2; Milwaukee, 1.

THREE EYES LEAGUE.

Rock Island, 4; Springfield, 3.
Danville, 6; Davenport, 1.
Waterloo, 6; Peoria, 5.
Dubuque, 4; Bloomington, 1.

CENTRAL LEAGUE.

Fort Wayne, 6; Evansville, 0.
Zanesville, 8; South Bend, 5.
Wheeling, 1; Grand Rapids, 0.
Terre Haute, 6; Dayton, 0.

WESTERN LEAGUE.

Omaha, 6; Des Moines, 4.
Denver, 7; Wichita, 6 [first game].
Wichita, 10; Denver, 8 [second game].
Lincoln, 6; Sioux City, 0.
St. Joseph, 4; Topeka, 3.

WISCONSIN-ILLINOIS LEAGUE.

Rockford, 7; Appleton, 5.
Madison, 9; Fond du Lac, 1.
Racine, 4; Oshkosh, 0.
Green Bay, 4; Aurora, 1.

CENTRAL ASSOCIATION.

Quincy, 6; Keokuk, 4.
Burlington, 7; Galesburg, 2.
Monmouth, 6; Hannibal, 2 [seven innings].
Ottumwa, 5; Kewanee, 1.

SOUTHERN LEAGUE.

Birmingham, 4; Atlanta, 1 [first game].
Birmingham, 2; Atlanta, 1 [second game].
Chattanooga, 3; Montgomery, 2.
Mobile, 1; Memphis, 0.
New Orleans, 5; Nashville, 2.

PHILLIES DOWN PIRATES, 3-2, GETTING RUNS IN ONE INNING.

Quakers Find Camnitz for Four Hits in the Third, While Moore and McQuillen Prove Puzzles.

Pittsburg, Pa., July 25.—Philadelphia won, 3 to 2, by getting as many hits in the third inning as Pittsburg got in the entire game. Camnitz did not give a base on balls, but was hit hard enough to lose. Score:

Pittsburg.	R	H	P	A	E	Philadel.	R	H	P	A	E
Byrne, 3b	1	0	0	3	0	Thomas, cf	0	1	2	0	0
Leach, cf	1	1	3	0	0	Knabe, 2b	1	1	2	1	0
Clarke, lf	0	2	1	0	0	Seybold, rf	1	1	1	0	0
Wagner, ss	0	0	2	1	0	Magee, lf	0	2	3	0	0
Flynn, 1b	0	1	7	1	0	Grant, 3b	0	1	0	1	0
Wilson, rf	0	0	3	0	0	Bransfield, 1b	0	1	0	1	0
Gibson, c	0	0	6	2	0	Doolan, ss	0	1	1	3	0
M'K'hnie, 2b	0	0	1	1	0	Dooln, c	0	1	8	1	0
Camnitz, p	0	0	1	3	0	Moore, p	0	0	1	0	1
						M'Quillen, p	0	0	0	0	0
Totals	2	4	27	11	0	Totals	3	9	27	11	1

Pittsburg	0	0	1	0	0	0	0	0	0—2
Philadelphia	0	0	3	0	0	0	0	0	0—3

Three base hits—Clarke

You Must Not Expect a Ten Cent Messenger Boy to Break Records

LEGG SETS MARK IN GOLF TOURNEY

Home Player Covers Course in 70 in the Qualifying Round of Western.

SIX CHICAGOANS FOLLOW.

Howland, Hunter, Phelps, Seckel, Gardner, and Evans Finish in Order Named.

BY J. G. DAVIS.

Minneapolis, Minn., July 25.—[Special.]—Increasing the pace set by players in the Olympic cup competition on Saturday, the aspirants for the western golfing championship set a dazzling speed in the first half of the qualifying round at the Minikahda club today. Harry G. Legg of the home club, Minnesota champion, caused a ripple of enthusiasm to sweep over the placid surface of Lake Calhoun by leading the field of 136 starters with a record breaking total of 70.

Going out in 34, four under par, and equaling the par of 36 coming home, Legg clipped two strokes off the record of the course made on Saturday by Charles Evans Jr. of Chicago and H. B. Lee of Detroit. Legg played almost perfect golf, his only mistakes of note being three putts on the tenth and the sixteenth greens. Several time he hit the pin and was unfortunate in not getting under the seventy mark.

Six Chicagoans in Front.

Following Legg came a sextet of Chicago's best performers, W. I. Howland Jr. of Glen View being second with 72 and Paul Hunter of Midlothian, Mason E. Phelps of Midlothian, and Albert Seckel of Riverside tying at 74, with National Champion Bob Gardner of Hinsdale and Western Champion Evans tied at 75. Will Diddel, four times winner of the Indiana championship, and R. Adler of Des Moines, the Iowa champion, each rented 76. Two westerners, A. Johnston of St. Paul and Walter Fairbanks of Denver, the old English cricketer, equaled this mark, as did Bob Hunter, the "tall sycamore" of the Midlothian club.

It was a day of triumph for the Chicago contingent, as out of twenty-two starters only C. L. Busse of Midlothian and R. A. Adamson of Riverside fell among the thorns. Three of the other twenty are hanging by their eyelashes, having landed in a seven handed tie at 87 for the last two places. These are H. R. Loudon of Exmoor, C. W. Booth of Calumet, G. M. McConnell of Edgewater, and W. A. Alexander of Exmoor, J. C. Rahm, the Omaha veteran, Michael Donan of St. Paul, a well known performer in Chicago in the early days of golf; and J. E. Geraghty of Minikahda club. The execution of five of them will be held in the morning.

Twenty-one Under "80."

Taken all in all, the day was the greatest in the history of western championships. Twenty-one players went under eighty, this being a new record for the first half of the qualifying round. It was a perfect day, there being hardly enough breeze to waft a feather, while the course was in grand shape. The long grass of the course was dried out and afforded good lies, while the lusty young players were able to get all kinds of distance.

J. D. Standish of Detroit, the Michigan champion, had the hardest luck of the day, being penalized two strokes for playing a ball from out of bounds. He supposed the ground rules had been abolished, and it took him three strokes to chop out from his bad position. The committee added the strokes for his infraction of rules. Had he played according to Hoyle he would have at least made an eighty. He will have to go out tomorrow to get in the coveted thirty-two places.

The second half of the qualifying round will be played tomorrow morning and the real struggle will begin in the afternoon with sixteen matches at eighteen holes.

Qualifying Scores.

Harry G. Legg, Minikahda	34	36 70
W. I. Howland, Glen View, Chicago	38	34 72
A. Seckel, Riverside, Chicago	37	37 74
R. A. Adamson, Midlothian, Chicago	37	37 74
P. Hunter, Midothian, Chicago	40	34 74
C. Evans Jr., Edgewater, Chicago	39	36 75
H. A. Gardner, Hinsdale, Chicago	39	36 75
W. H. Diddel, Highland, Indianapolis	38	37 75
R. Rider, Des Moines, G. & C.	40	36 76
A. D. S. Johnston, Town & C. C., St. Paul	38	38 76
W. Fairbanks, Denver, C. C.	39	37 76
R. E. Hunter, Midothian, Chicago	37	39 76
W. S. Caw Jr., Onwentsia, Chicago	41	36 77
A. Mitchell, Midothian, Chicago	39	38 77
W. K. Wood, Homewood, Chicago	39	38 77
C. T. Jaffray, Minikahda	41	37 78
C. Kinnear, Detroit, G. C.	41	37 78
H. P. Hyndman, Louisville, Ky.	41	37 78
D. Edwards, Midlothian, Chicago	39	39 78
Kenneth Edwards, Midlothian, Chicago	43	36 79
W. Hotchkin, Hyperion, Des Moines, Ia.	39	40 79
P. Talbot, Evanston, Kansas City	39	40 79
R. Goodell, Northland, Duluth	40	40 80
J. A. Bush, Portage C. C., Akron, O.	40	40 80
J. L. Simmons, Omaha, F. C.	40	40 80
P. P. Carr, Hyperion, Des Moines	40	40 80
J. A. Roberts, Evanston, Kansas City	39	41 80
H. W. Allen, Bellerive, St. Louis	43	37 80
H. Wilson, Cincinnati, G. C.	41	39 80
F. C. Miller, Glenview, Chicago	39	41 80
C. C. Ingraham, Midlothian, Chicago	43	38 81
W. J. McDonald, Midlothian, Chicago	40	41 81
C. Stanley, Indianapolis, C. C.	40	41 81
G. Yule, Kenosha, C. C.	42	39 81
D. Lightner, Town and C. C., St. Paul	41	40 81
B. B. Lee, Detroit G. C.	42	39 81
Guy A. Miller, Detroit	41	41 82
H. P. Bend, Town and C. C., St. Paul	40	42 82
W. Hale, Happy Hollow, Omaha	43	39 82
J. D. Cable, Rock Island, A. G. C.	41	41 82
Ben Collins Jr., Midlothian, Chicago	41	41 82
A. Cahn, Omaha, field club	39	44 83
P. Hixon, La Crosse, Wis.	41	42 83
T. B. Boyd, Algonquin, G. C., St. Louis	41	42 83
W. E. Code, Westward Ho, Chicago	42	41 83
G. I. Dillie, Minikahda	42	41 83
C. A. Plophoe, St. Louis, A. A.	42	41 83
J. D. Standish, Detroit, C. C.	39	42 83
F. E. Stewart, Marshalltown, Ia.	43	40 83
P. Jaffray, Minikahda	42	42 84
H. P. Allis, Milwaukee C. C.	44	41 85
E. A. Fish, Minikahda	42	43 85
H. Northway, Minikahda	45	40 85
W. F. Brooks, Minikahda	42	43 85
L. H. Piper, Minikahda	45	40 85
E. A. Eulass, Calumet, Chicago	42	45 86
A. A. Eakewell, Deer Park, La Salle, Ill.	42	44 86
W. C. Hibberd, Richmond, Ind.	44	42 86
D. C. Limburg, St. Louis A. A. A.	43	43 86
O. F. Paine, Normandie, St. Louis	43	43 86
D. Fuller, Midlothian	44	42 86
R. H. Williams, Evanston, Kansas City	43	43 86
C. H. Booth, Calumet, Chicago	48	39 87
H. R. Loudon, Exmoor, Chicago	41	46 87
J. E. Geraghty, Minikahda	44	43 87
G. M. McConnell, Edgewater	46	41 87
J. B. Bahm, Omaha, C. C.	44	43 87
M. Doran Jr., Town and C. C., St. Paul	41	46 87
W. A. Alexander, Exmoor, Chicago	41	46 87

Fail to Qualify.

Following are those who failed to qualify:

R. S. Johnson, Town and C. C., St. Paul	42	46 88
A. C. Fennell, Evanston, Kansas City	49	39 88
F. S. Douglas, Minikahda	43	45 88
F. G. Trenary, Deer Park, La Salle, Ill.	43	45 88
J. E. Clifford, Minikahda	44	44 88
F. F. Johnson, Minikahda	45	43 88
J. W. Greer, Minikahda	45	43 88
G. Labat, Interlachen, Minneapolis	48	40 88
A. R. Cutts, Minikahda	46	42 88
H. Woodward, Denver C. C.	43	45 88
A. C. Schroyer, Interlachen, Min'apolis	44	44 88
C. W. Smith, Rockford, Ill., C. C.	43	45 88
D. J. Lemist, Denver C. C.	44	45 89
A. H. Poehler, Interlachen, Minneapolis	43	46 89
H. Kehlor, Kenosha, Wis., C. C.	45	44 89
L. Corse, Minikahda	45	44 89
T. P. Williamson, Interlachen, Minn's	44	45 89
W. F. Carpenter, Minikahda	45	44 89
A. F. Gilletta, Minikahda	44	46 90
R. Hixon, La Crosse, Wis.	50	40 90
C. Beardman, Marshalltown, Ia.	46	44 90
W. R. Wheeler, Minikahda	45	45 90
H. R. Moreton, Minikahda	47	44 91
C. F. Fuller, Interlachen	43	48 91
J. G. Hunter, Midothian, Chicago	46	45 91
W. Hall, Detroit G. C.	45	46 91
F. E. Holt, Detroit G. C.	46	45 91
W. H. Gellius, Cincinnati G. C.	47	44 91
H. Hudson, Minikahda	49	42 91
C. C. Follett, Interlachen, Minneapolis	46	46 92
H. Houston, Interlachen, Min'apolis	46	46 92
C. Billman, Detroit G. C.	45	47 92
W. Pelkman, Minikahda	46	46 92
A. A. Sundvahl, Windsor, Chicago	47	45 92
A. Lang, Town and C. C., St. Paul	45	47 92
J. Lewdon, Minikahda	47	47 94
F. R. Shaw, Tatapeha, Faribault, Minn.	49	45 94
R. Raymond, Detroit G. C.	44	50 94
Fuller, Interlachen, Minneapolis	47	47 94
H. Wells, Minikahda	46	49 95
F. Albert, Minikahda	47	48 95
D. Lightner, T. and C. C., St. Paul	44	51 95
P. McLaughlin, T. and C. C., St. Paul	50	47 97
C. Forrester, Minikahda	47	50 97
C. Thompson, T. and C. C., St. Paul	50	47 97
H. Richardson, Minikahda	46	51 97
C. Nelson, Minikahda	46	51 97
H. Brooks, Minikahda	48	49 97
H. Saideman, Interlachen, St. Paul	48	49 97
Geo. Iner, Kenosha, Wis., C. C.	46	49 97
H. Poer, Minikahda	48	49 97
F. Porter, Minikahda	45	52 97
J. McConnell, Highland, Indianapolis	50	47 97
A. Alexander, Northland, Duluth	49	49 98
C. Malmes, Interlachen, Minneapolis	46	52 98
C. Simpson, Deer Park, La Salle	48	53 98
J. Powell, Interlachen, Minneapolis	50	48 98
J. Pettit, Town and C. C., St. Paul	51	49 100
J. Powers, Minikahda	50	52 102
J. P. Dobbie, Tatapeha, Faribault, Minn.	51	51 102
C. Douglas, Cedar Rapids, Ia.	52	50 102
J. B. Carnahan, Minikahda	58	51 109

Marshall Wins Chess Match.

HAMBURG, July 25.—In the seventh round of the international chess tourney, contested in this city, the American champion, Frank J. Marshall, beat Semitsch. Schlechter still has the lead over Rubinstein and Niemzowitsch.

LEADING SCORES IN FIRST HALF, MEDAL ROUND.

	Tarde	Fat	Legg	Howland	P. Hunter	Phelps	Seckel	Gardner	Evans	Diddel	Adler	Johnson	Fairbanks	P. Hunter	Clow	Stillwell	Wood	Jaffray	Kinnear	Hayburn	D. Edwards	K. Edwards	Sheehan
1	310	4	4	4	4	5	5	4	7	4	5	4	5	5	5	5	4	4	5	4	5	5	4
2	460	5	4	5	5	5	5	5	4	4	4	5	5	4	5	5	4	5	5	4	5	4	5
3	130	3	3	4	3	4	3	3	3	3	3	3	3	3	3	3	3	3	3	3	3	3	3
4	530	5	5	5	5	6	5	5	5	5	5	5	5	5	6	5	5	5	5	4	5	7	5
5	385	4	3	4	4	4	4	4	4	4	4	3	4	4	4	4	4	5	4	3	3	4	4
6	300	4	4	3	4	4	4	4	4	3	3	4	3	3	4	3	3	4	4	3	4	3	4
7	220	4	3	3	3	4	3	4	3	3	3	3	4	4	4	4	4	4	4	3	3	4	5
8	410	5	4	5	5	5	4	5	4	5	4	5	5	5	5	5	5	5	5	4	5	4	4
9	400	4	4	4	5	4	4	5	4	4	5	4	5	4	5	4	5	5	5	4	5	4	4
	3,025	38	34	36	40	40	37	39	39	39	40	36	39	37	41	42	39	41	41	33	42	39	40
10	160	3	4	3	3	3	3	3	3	4	3	3	4	3	3	3	3	3	3	3	3	4	3
11	385	4	4	4	4	5	4	4	4	4	4	4	4	4	4	3	4	5	4	5	5	4	5
12	525	5	4	4	5	5	5	4	5	5	5	5	5	5	5	5	5	5	5	4	5	5	5
13	475	5	4	5	4	4	5	5	5	5	5	5	6	5	5	4	6	5	6	4	5	5	6
14	365	4	4	4	4	4	4	5	4	4	4	4	4	4	4	4	4	4	4	4	4	4	5
15	335	4	4	4	4	4	3	4	4	4	4	4	4	4	4	4	4	4	4	3	4	4	4
16	355	4	5	3	3	3	5	4	4	4	5	4	4	4	3	4	4	4	4	3	5	5	4
17	160	3	3	3	3	3	3	3	3	3	3	3	3	3	3	3	3	3	3	4	3	3	5
18	355	4	4	4	4	5	3	4	4	5	5	4	5	4	4	4	4	4	4	5	4	5	4
Grand totals	6,160	74	70	72	74	74	74	75	75	76	76	76	76	76	77	77	77	78	78	78	78	79	79

COPS "PINCH" NEGRO AGAIN

This Time Champion Is Arrested for Blockading Traffic.

$25,000 BELT FOR JACK.

Colored People Throughout U. S. Propose Giving Emblem to Johnson.

New York, July 25.—"Jack" Johnson, champion heavyweight pugilist, was arrested again tonight. His automobile was the cause. Being arrested for speeding has become an old story, but it was a real shock when he was arrested this time for standing still. Johnson was accused of obstructing traffic by stopping the machine seven feet from the curb. An additional charge of having a wrong number on his car was placed against him. He gave $100 cash bail for appearance in court tomorrow.

Plans are launched for Johnson to get a $25,000 diamond studded gold belt emblematic of the heavyweight championship of the world, from colored people throughout the United States, presentation to be made at a big dinner to be given in this city some time in November. Subscriptions are being solicited by a committee headed by "Baron" Wilkins, leader of the negro colony in this city.

It is said $5,000 has been assured by New York negroes. A systematic effort to gather subscriptions in all cities will be made. The belt will be solid gold, studded with 200 diamonds of different sizes, the center stone to weigh more than four carats.

BURNS DENIES FIGHT IS OFF.

Says Match with Sam Langford Scheduled for London in September Will Take Place.

Seattle, Wash., July 25.—Tommy Burns, who is in Seattle, denies the statement, published in New York, that the match between Burns and Sam Langford, scheduled to take place in London in September, has been called off by Promoter Hugh McIntosh because Burns demanded $5,000 more than the amount he originally agreed to battle for. "I told McIntosh at Honolulu that I had agreed to meet me again that I would fight Johnson for 35 per cent of the gross receipts," said Burns. "I figured that Johnson, being the champion, would get about 40 per cent. Then I wired McIntosh that I wanted 40 per cent of the receipts to meet Langford. I'm here still and still willing to tackle Johnson for 35 per cent of the gate."

JEFFRIES' HEART IS AFFECTED.

Fighter, Suffering from Overstimulation of Organ, May Not Enter Ring Again.

Cincinnati, O., July 25.—[Special.]—Asa Townsend, former member of the Chicago Athletic association and in his day one of the greatest of American track athletes has written to his brother in this city from Catalina Island, Cal. that James J. Jeffries, who has just finished a few weeks' fishing trip with him, is suffering from overstimulation of the heart and never will be able to get back to his former physical condition. "Jeff has what is known as the athletic heart," writes Townsend. "It is enlarged to about twice its normal size."

Twenty Round Bout for Frisco.

San Francisco, Cal., July 25.—[Special.]—A twenty round boxing contest between Abe Attel and Harlem Tommy Murphy has been arranged by Promoter Coffroth for August in Frisco. Attel has agreed to let Murphy weigh 123 pounds, ringside. Coffroth practically had matched Wolgast and Attel when Manager Jones demanded $10,000 guarantee for ten rounds and $20,000 for twenty rounds.

Young Hayes Scores Knockout.

Memphis, Tenn., July 25.—[Special.]—Young Hayes of Chicago knocked out Mickey Joyce of Pittsburg in two rounds tonight. Young Kid Broad of Philadelphia and Joe Steiger went eight rounds to a draw.

DEFEAT FOR MISS LLEWELLYN.

Western Golf Title Holder Loses in First Series for Team Championship of Chicago.

Miss Vida Llewellyn of La Grange, woman western golf champion, was among those defeated in the first of the series of the match for the team championship of Chicago which was contested yesterday. Miss Llewellyn, playing over the Hinsdale links, lost to Miss Eila Fulton of the home club by one down. Miss Llewellyn allowed her opponent seven strokes, handicaps being allowed. The south side women played at Beverly, the north side women at Skokie, and the west siders at Hinsdale. North side scores:

Mrs. F. S. Colburn, Evanston [4], and Miss Kathryn Forrest, La Grange [7], all even; Mrs. E. T. Perkins, Glen View [4], defeated Mrs. H. L. Pound, Skokie [6], 1 up; Mrs. G. Carlyle, Exmoor [0], defeated Mrs. E. C. Belknap, Evanston [4], 3 up; Miss Elizabeth Ashton, Glen View [9], defeated Miss E. W. Towner, Exmoor [6], 1 up; Mrs. F. Manchester, Skokie [6], defeated Mrs. C. K. Foster, Exmoor [7], 2 up; Mrs. G. D. Forrest, Skokie [10], defeated Mrs. I. N. Jordan, Exmoor [14], 2 up; Miss Margaret Knapp, Skokie [10], defeated Miss L. Cowdery, Exmoor [10], 4 up; Mrs. G. V. Dickinson, Exmoor [17], defeated Miss Beatrice King, Skokie [10] 1 up; Miss May Martin, Ravenswood [7], defeated Mrs. J. F. Douglas, Evanston [17], 9 up; Mrs. N. C. Craig, Evanston [17], and Miss Schnur, Skokie [20], all even; Miss Landon, Skokie [20], defeated Mrs. McKinley, Evanston [7], 2 up; Mrs. Kutcher, Skokie [10], defeated Mrs. Baker, Evanston [20], 1 up; Mrs. O. N. Thomas, Exmoor [20], defeated Miss Downing, Skokie [20] 3 up; Miss Sauer, Evanston [20], defeated Mrs. Fuller, Skokie [7], 1 up; Miss Fetzen, Exmoor [20], defeated Miss Wilmarth, Skokie [20] 1 up.

West side scores: Miss Eila Fulton, Hinsdale [7], defeated Miss Vida Llewellyn, La Grange [plus 7], defeated Miss Vida Llewellyn, La Grange [plus 7], defeated Miss Vida Llewellyn, La Grange [4], 3 up; Mrs. C. E. Raymond, Hinsdale [7], defeated Mrs. L. N. Brochon, La Grange [4], 3 up; Mrs. W. F. Anderson, Hinsdale [plus 4] and Miss Ruth Layman, La Grange [4], all even; Miss Ione Moody, La Grange [15], defeated Miss Florence Myers, Hinsdale [20], 3 up; Mrs. S. Guthrie, Riverside [20], defeated Miss Helen McCurdy [16], 2 up; Mrs. Hodges, Westward Ho [20], defeated Miss Lovering Moore, Hinsdale [24], 1 up; Miss Joseph Sherman, Riverside [8], defeated Mrs. L. C. Childs, Hinsdale [16], 2 up; Miss Alice McCurdy, Hinsdale [20], defeated Mrs. Pierce, Riverside [20], 1 up; Mrs. L. B. Vaughan, Hinsdale [20], defeated Miss C. F. Ott, Wheaton [20], 1 up; Mrs. Chandler, Wheaton [7], defeated Mrs. McGregor, Westward Ho [20], 7 up; Miss Myrtle Hull, Wheaton [20], defeated Miss May Humphrey, Hinsdale [20], 9 up; Miss Ott, Wheaton [20], defeated Miss C. Hampton, Wheaton [20], 5 up; Miss Burton, Wheaton [20], defeated Mrs. Crose, Westward Ho [20], 4 up; Mrs. Rhodes, Westward Ho [20], defeated Mrs. J. F. Gambrill, La Grange [11], 3 up.

South side scores: Mrs. J. F. Gardner [17], Midlothian, defeated Mrs. Judd [13], Windsor, 12 up; Miss Marjorie Edwards [7], Midlothian, defeated Mrs. J. L. Hall [10], South Shore, 3 up; Mrs. A. W. Marton [15], Beverly, defeated Mrs. A. L. Burke [15], Windsor, 6 up; Mrs. Heaning [10], Windsor, defeated Miss Marjorie Collins [10], Beverly, 5 up; Mrs. H. L. Cresser [16], Windsor, defeated Mrs. Warren McArthur [15], Homewood, 4 up; Mrs. W. M. Davidson [20], Beverly, defeated Miss Florence Wikoff [7], Calumet, 4 up; Mrs. A. F. Hibbard [18], Homewood, defeated Mrs. E. W. A. Rowles [15], Beverly, 3 up; Mrs. J. A. Edwards [12], Midlothian, defeated Mrs. J. A. Rose [12], South Shore, 1 up; Mrs. B. Cromble [16], Windsor, defeated Mrs. Maxwell [20], Beverly, 2 up; Miss Julia Hunt [10], Midlothian, defeated Mrs. F. W. Winkler [11], Beverly, 1 up; Mrs. J. G. Thomas [18], Beverly, defeated Mrs. A. T. Alt, Jr. [23], Beverly, 7 up; Mrs. Toole [20], Midlothian, and Mrs. F. H. Martin [16], Midlothian, all even.

CRAWLEY TO TRY FOR TITLE

Maroon Athlete Enters All-Around Championship.

HAS MANY GOOD RECORDS.

Expected to Stand Good Show with Sheridan and Horner Out of It.

William Crawley, captain of the 1911 Maroon football team and member of the university track team for the last three years, announced yesterday that he will participate in the National Amateur Athletic union all around championship to be held on Marshall field Saturday, Aug. 13.

Crawley has been practicing faithfully for the big event, keeping in condition by sprints and long runs. He has been attending the summer school and outside of class hours has been in the gymnasium and on the cinder track regularly. Crawley in build resembles Martin Sheridan. He weighs 180 pounds and is 6 feet 1 inch tall. With Sheridan and Joe Horner, the University of Michigan star, out of the competition, Crawley should prove a strong contender for the prize.

His records in most of the events are better than those of the average athlete who specializes. His only weakness is in the mile run, while the other marks are exceptionally good. Following is his record: 100 yard dash, :10 2-5; high hurdles, :16; 440 yard run, :54 2-5; mile run, 5:30; high jump, 5 feet 10½ inches; broad jump, 20 feet 10 inches; shotput, 43 feet; discus throw, 118 feet, and pole vault, 11 feet.

M'FARLAND IS AFTER WOLGAST.

Stockyards Fighter Hopes to Meet the Lightweight Champion in Bout at Milwaukee.

Packey McFarland, who has been seeking Ad Wolgast's manager for several days and had one engagement for a meeting which went awry, thinks a ten round bout in Milwaukee would be an attractive match for the champion until the possibility of boxing on the coast is thoroughly settled. As no decisions are permitted in Milwaukee, the bout there would not endanger Wolgast's reputation unless a knockout were secured. McFarland thinks the mill would prove a drawing card as Wolgast always was popular in Milwaukee. "I'm ready to go any distance," says Packey, "but we might as well make this near home match unless we are sure we would be permitted to meet in San Francisco."

PAPKE HONEYMOONS IN MOTOR.

"Illinois Thunderbolt" Visits in Logansport, Ind., on Way to Coast with Bride.

Logansport, Ind., July 25.—[Special.]—Billy Papke, former middleweight champion, arrived today in this city in a sixty horsepower automobile accompanied by his bride, who was Miss Edna Pulver of Hamilton, Ont., with whom he eloped last Wednesday night. William Rickert of this city was best man and on their way to the coast Papke and bride stopped long enough to visit him.

COSTS $100 TO SEE COAST BOUT.

Eighty Men and Boys Are Fined That Amount in Los Angeles, but Sentence Is Suspended.

Los Angeles, Cal., July 25.—Prize fighting in Los Angeles has become an expensive sport. About eighty men and boys who were arrested last Saturday night in a raid on the Sunset Athletic club, after entering pleas of guilty, were fined today the minimum amount under the law, $100. The court suspended sentence in every case. They were found guilty under a city ordinance which restricted boxing bouts to a certain locality.

KALAMAZOO TROT TO COUNTRY JAY

Historic Ruin of the Harness Turf Beats Youngsters in 2:07 Event.

FATHER OUTDRIVES SON.

Macey Scores Over His Boy, Who Is Behind Spanish Queen, Favorite of Field.

BY HENRY TEN EYCK WHITE.

Kalamazoo, Mich., July 25.—[Special.]—Country Jay, the historic ruin of the harness turf which has been fired for spavins, blistered in various spots until the hair came off, and had one of his vertebræ removed for good and sufficient reasons, made a lot of sprightly young trotters of the 2:07 class look foolish today when he tore off the first heat of his race in 2:06¾, and then came back with two miles in 2:07¾ each.

The Jay Bird horse, sold at auction three years ago for $500 because he was supposed to have outlived his usefulness, was resuscitated and rejuvenated by Guss Macey, who drove him today and incidentally had the pleasure of defeating Spanish Queen, driven by his son, the mare being favorite over the field on account of a workout mile the other day in 2:05.

There was, however, no such heat in the Queen today, although she was thoroughly searched for it, while Country Jay, which celebrated his fourteenth birthday last month, was up to a 2:05 performance had that sort of speed been asked for, as in the fastest heat he was taken back all the last eighth and at the wire was not going much better than a jog.

Spanish Queen Is Third.

Spanish Queen, by virtue of getting through at the pole in the homestretch, managed to secure second place one trip, which gave her third money, second position going to Bob Douglass, which trotted a good race. But none of the field had the slightest chance to beat the old chestnut gelding, which is better right now than ever in his life.

An interesting feature was the appearance of the foreign bred trotter, Willy, whose sire and dam were exported from this country years ago. Willy is a handsome, bold going 6 year old stallion, and was sent to America by Louis Winans of England, who, for some time, has had an American trainer, Al Pennock of Cleveland. Willy's three heats in 2:09¼, 2:09¼, 2:11¾ evidently were easy for him. The only horse to get near him at any time was Gracious Peter, and he never was on even terms with the foreigner after the word was given, although made a excellent race for a 4 year old. The other starters did not figure at all.

Mr. Geers was at the track, but as he was not limber enough to drive The Harvester, he decided to draw that horse, which disappointed the crowd, as a great race was looked for between him and Spanish Queen, although as matters turned out Country Jay would have been the contender.

But to atone for this disappointment in the trot the Geers horses won the two pacing events, that for the 2:06 class with Walter W., while The Abbe, which is to start in the $5,000 C. C. at Detroit next week, merely ambled three times around the track for the $2,000 purse he captured.

F. G. Jones Drives The Abbe.

The Abbe was driven by F. G. Jones, an amateur who owns Dudie Archdale, favorite in the $10,000 2:11 trot here on Thursday, and unless Geers is vastly improved by that time the latter will ride the mare. As the field against The Abbe did not class with him for speed there was no contest at any stage.

Geers chose Snow to pilot Walter W. in the 2:06 pace, which the horse won after losing the first heat because he was sent away just as Snow was pulling him up. A break added to the trouble, and it was only by the liveliest kind of sprinting in the last three-quarters of the mile that the big horse beat the distance flag, Masconda winning in a whipping finish from Asa Wilkes in 2:09¼.

In the second heat Walter W., on the outside, was going well at the start and by pacing the first eighth in better than :14 he had the pole when the turn was reached, and at the quarter enjoyed a comfortable lead. From there to the wire the gelding was at his ease all the time, losing the short distance Walter Hal and Asa Wilkes had quite a battle for second place, the gray horse winning, and he had less trouble doing the trick in the third round.

Although Walter W. was favorite over the field at slight odds there was quite a play on the Chicago horse, Willie Benton, which won last week at Grand Rapids in 2:03, but Willie was contrary and would not score. The dancing specialty caused him to be sent away on a break in the opening heat, and when he started to pace the gap between him and the other horses was too great to be bridged, and he was distanced. Later in the afternoon he worked another mile, but 2:09¼ was the best he could do.

Tony Swift Out of Form.

Tony Swift from the Dean string was another of the starters that seemed to be out of form, as he could carry his speed only part of the way and finished outside the money. There was some sensational work at the track this morning when Dick McMahon brought out Sonoma Girl after a couple of warming up heats and stepped her two miles in 2:06 and 2:07. The wind blew a gale from the southwest, making the first and last quarters at the track slow, which fact added to the merit of the mare's performances. She trotted the middle half of the first mile in 1:01 and the first half of the second one in 1:02¾. Under the conditions that prevailed the two heats are considered by horsemen the best the mare ever has shown.

Among the colts that worked were the 3 year colts Native Belle and Anvil, who went some miles around 2:20. Neither is in the big stake for trotters at their age at Detroit, and another absentee is Colorado, which showed 2:10 last fall as a 2 year old. Horsemen think this leaves the race at the mercy of Eva Bellini, which was second to Native Belle last season when she set the 2 year old record at 2:07¾.

Dan Worked his M. and M. horse Henry H. some slow heats. He now is up to miles in 2:10 and probably will start in the Detroit race, although Dean does not figure him to be a factor in the contest. Another Chicago horse to work out was Ashcroft, the old owned by County Treasurer Thompson. He, however, was a little scary of the grandstand awning, which the wind was whipping about in lively style, and sooner than take any chances of the colt getting into a mixup McMahon sent him back to the stable.

Summary of the Races.

First race, purse $1,000, 2:16 trotters—

Willie B., b. h., by Wilburn M., dam by Sidney [Pennock]	1	1	1
Gracious Peter, b. g., by Peter The Great [McDonald]	2	2	2
Rickie Rawson, ch. m., by Onward Silver [Murphy]	3	3	3
Howard, b. g., by Don Sphinx [Colby]	4	4	4

Time—2:09¼, 2:09¼, 2:11¾.

Second race, purse $1,000, 2:06 pacers—

Walter W., b. h., by Little Frank, dam by King Milton [Snow]	6	1	1
Masconda, b. m., by Redwing [Albin]	1	4	6
Walter Hal, g. g., by Alex Button [Carb]	5	2	2
Asa Wilkes, ch. h., by Roan Wilkes [Cox]	2	3	4
Baron Wilpps, ch. g., by Baron Dillon [Murphy]	3	5	3
Tom Swift, blk. h., by Swift Bell [Dean]	4	6	5
Willie Benton, b. h., by Wilton [Gosnell]	dis		

Time—2:05¾, 2:06¾, 2:09¼.

Third race, purse $1,000, 2:07 trotters—

Country Jay, ch. g., by Jayhawker, dam by Parkville [G. Macey]	1	1	1
Bob Douglass, gr. h., by Todd [McDonald]	2	2	4
Spanish Queen, b. m., by Onward Silver [R. Macey]	5	4	2
Teasel, ch. m., by Allan Downs [Andrews]	6	3	3
Wilkes Heart, b. g., by Great Heart [Snow]	3	6	6
Sterling, McKinney, b. h., by McKinney [Murphy]	4	5	5

Time—2:06¾, 2:07¾, 2:07¾.

Fourth race, 2:16 class, pacing, purse $2,000—

The Abbe, blk. g., by Chimes—Nettie King, by Munbrino King [F. G. Jones]	1	1	1
Sarah Ann Patch, blk. m., by Joe Patchen [Cox]	2	2	4
Peter II., br. g., by Mr. Pinkerton [Smith]	5	3	2
Pearl Pick, b. m., by Silkwood [Penelon]	4	5	3
Andy N., b. g., by Bellman [Cummings]	3	4	dis

Time—2:08¾, 2:08¾, 2:10¾.

IN THE WAKE OF THE NEWS.

BY HEK.

THE CALL OF THE SIX BY SIX.

Just to be going away somewhere,
Just to be going away,
No matter if going away means work
While staying at home means play;
No matter if worry we take along
And comfort we leave behind,
We must fare forth on a foolish quest
For what we don't want to find.

Just to be going away we'll shake
Content and a tranquil state
To take on the carking cares of rest
In a place we are sure to hate.
Just to be moving a spot we'll seek
At the end of a foolish jaunt,
Where pleasure quit when the world was built
And never came back to haunt.

Why do we do it, then? you will ask.
Why do we do it at all?
Why do we tear for the six by six
And answer the suitcase call?
Pride is what does it we dare to say,
In the case of the average bloke—
If he doesn't go when the time comes round
They will say it's because he's broke.

There is nobody of consequence arguing that there is anything ennobling about pr

MARSHALL FIELD & COMPANY

The Trunk, the Hand Luggage and All That Goes in Them on the Vacation Trip

Thousands of light-hearted Chicagoans will leave within the next fortnight for the seaside, the lakes, and the mountains—for all parts of America's playgrounds. The reader—whether one of that army of travelers or recreating about Chicago—will find among the following values many reminders of vacation articles to be selected *now, at minimum expense:*

Women's Summer Wear:

Women's Cloth of Gold Coats, special, $15.00; Pongee Coats—two models in tan, navy and gray, special, $25.00. *Sixth Floor.*

Women's Lingerie Dresses, $12.75 and upward.

Women's Knock-About Hats, Panama shapes, woven of peanut fiber, 75c.

Women's Sweater Coats, exclusive patterns, in popular colors, $6.50.

Ivanhoe Silk Gloves—two special values—12 and 16 button lengths, 75c and 85c.

Women's Handkerchiefs—new designs in white and colored novelties, 15c, 25c, 35c.

Nainsook Night Dresses, slipover style with embroidery edge, $1.50; Combination Corset Cover and Drawers of cross-barred muslin or nainsook finished with embroidery and lace, $1.00.

For Boys and Youths:

Youths' Norfolk Suits in new designs, 15 to 22 years, $15.00, $18.00 and $20.00.

Boys' and Youths' Negligee Shirts, broken lines, greatly reduced, sizes 12 to 14, 75c.

Men's Outing Clothes:

Men's Two-Piece Suits, made of attractive fabrics, extremely light weight, $12.00 to $30.00.

Men's Two-Piece Linen Crash Suits, $6.50.

Men's Motoring Dusters, special values, $3.50 and $5.00.

Men's Straw Hats—all sharply reduced; Men's Golf Caps of light-weight silk, $1.25 and $1.50; Outing Hats of felt, $1.50; of white duck or linen, $1.00.

Men's Cravats reduced—Silk Foulards and Washable Four-in-Hands at half prices, 25c and 50c.

Men's Athletic Shirts and Knee Length Drawers, broken lines, about half regular price, 75c.

Men's Plaited Negligee Coat Shirts, with detached cuffs, special, beginning Tuesday, at $1.00; Men's Outing Shirts of a soft, silky material, $1.50; of silk mixture, $2.

Men's Cool Cambric or Nainsook Night Shirts, $1.00.

Men's All-Linen Handkerchiefs, with narrow hemstitched borders, with or without initials, 25c each; dozen, $2.75.

Men's Fancy Lisle Hose—broken lines, cool weight for present wearing, reduced to 25c.

Vacation Sundries:

Steamer Rugs—a great variety of patterns, weights and weaves, $3.50 to $40.

Kodaks and Cameras—an immense variety from $1.00 to $100.

Traveling Accessories—Nickel Plated Drinking Cups and Soap Boxes, specials, 25c and 35c. Manicure Sets, $2.00 and upward. Safety Razors, $1.00 and upward. Cloth and Hat Brush Sets with flat ebony back, in leather cases, special, $1.50.

Hammocks and Tennis Supplies—Sea Grass Hammocks, 95c and $1.25; woven Hammocks with valances and pillow, $1.25 to $4.90. Tennis Rackets, $1.45 to $8.00.

Toilet Goods and Notions—Wolff & Sohn's Dew of Violet Toilet Water, 4-ounce bottle, special, $1.25; 8-oz. bottle, special, $2.50. Almond and Benzoin Cream, special, 4-oz. bottle, 20c. Traveling Cases, cretonne covered, rubber lined, 45c.

Women's Belts of black and red patent leather with harness buckles, 50c, 75c, $1.00.

Women's Hand Bags in morocco, beaver, real seal, goat seal and sea lion—$5.00.

Bathing Suits for All:

Men's 2-Piece Worsted Bathing Suits, $2.50 up to $7.50; of cotton, $1.50.

Women's Bathing Suits of blue and black mohair, white braid trimming, full skirt, square neck, $3.75 A graceful model with full skirt made of excellent quality blue and black brilliantine, $5.00.

Misses' Bathing Suits—sizes 14, 16, and 18, of blue brilliantine with red or white braid trimming; 2-piece Suits, sailor collar style, $4.50.

Youths' and Boys' 1 and 2-piece Bathing Suits, half sleeves and sleeveless, 1-piece, sizes 2 to 12 years, $2.25; 2-piece, 12 to 18 years, $2.50 and $3.00.

Steamer and Dress Trunks:

Full riveted Steamer Trunks, basswood body, cloth lined; canvas covered, steel bound, all sizes, 32-in., $6.50, up to 42-in., $7.75. *Eighth Floor.*

Dress Trunks, canvas covered, full riveted basswood body, fiber bound, deep top and extra dress or suit tray, 32-in., $8.25, up to 42-in., $12.00.

Suit Cases and Bags:

Cowhide Leather Suit Cases of special construction; mauve color, leather lined, $5.00. *First Floor.*

Matting Suit Cases, $2.00.

Traveling Bags, leather lined, $5.00.

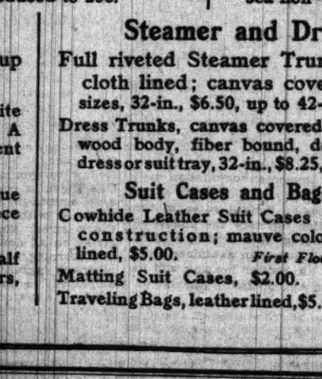

Order taxicab through our taxicab office and secure the advantage of specially low rates.

Mandel Brothers

Men's $20 and $25 suits reduced to close at 14.75

1st floor, Wabash-av.

Many of these suits are of Brokaw workmanship, showing distinctive marks of superiority in style and texture. The collection is made up of two and three piece suits taken out of regular lines. **14.75**

Materials are fancy mixtures, tropical worsteds, homespuns, white flannels & serges; staple colors; grades that retailed at $20 & $25; final clearance.

85c to $1.50 shirts, 72c

1st floor, State street.

All of our negligee shirts that are soiled or mussed from handling are set aside for quick clearance. Lot contains about 1,200 stylish plaited and plain shirts, cut coat style, with attached or detached cuffs. Sizes 14 to 18; guaranteed 85c, 1.15, 1.35 and 1.50 grades. Special. **72c**

EDUCATIONAL

CHICAGO-KENT COLLEGE OF LAW

Oldest, largest and best Evening Law School. The Chicago-Kent College of Law offers you the opportunity of earning the degree of Ll. B. in three years without interfering with your present occupation. Thousands of successful alumni. Faculty composed of well known lawyers and judges. Sessions begin Sept. 7. Call or write for free catalog. Guy Cromwell, Probate Court, County Bldg., Room 901, or Suite 1002, 140 Dearborn Street.

HON. EDMUND W. BURKE, Dean.

The INTERLAKEN SCHOOL
La Porte, Indiana

EDWARD A. BUKELY, M. D., President
RAYMOND RIORDON, Superintendent

THE SCHOOL CAMP is now in session twelve miles from La Porte. A few boys can be accommodated now. Not an idling place, but a community of industry.

APPLICATION IS DIRECTED FARM, FOREST
TAUGHT; ACTIVITY One activity out of doors and PLAYGROUND

A large lake, but water sports sanely supervised. Each child is charged $30 a month plus $10 the first month for equipment.
Write for Booklet No. 2

"OLD ILLINOIS"
ILLINOIS COLLEGE
Jacksonville, Illinois.

One of the OLDEST and BEST colleges in the MIDDLE WEST. Beautiful Campus of twenty acres. Fine plant of ten buildings, with well equipped gymnasium, large athletic field and ideal girls' home. High standards. Christian atmosphere.
DEPARTMENTS: Collegiate, Conservatory of Music, Preparatory (Whipple Academy).
Address: PRES. C. H. RAMMELKAMP, Box A.

Rock River Military Academy
DIXON, ILL.
IDEAL HOME SCHOOL FOR BOYS.

The course of instruction under the most competent masters embraces everything that tends to thoroughly equip and develop both mind and body. The advantage offered is not only in point of location and curriculum, but also in the low tuition charges—three hundred dollars for board and tuition. Pupils enrolled at any time.
EDWIN B. FLOYD, Major and Commandant

KINGSLEY SCHOOL
FOR BOYS. Essex Fells, N. J.

In the New Jersey hills, 22 miles from New York. Prepares for all colleges and scientific schools. Individual attention in small classes. Gymnasium & extensive grounds for athletics and sports. For catalogue, address,
J. R. CAMPBELL, M.A., Headmaster, Box 12.

Chicago Conservatory
Auditorium Bldg., Congress St. & Wabash Ave.

Walton Perkins, Pres. Voice, Violin, Piano, Organ, Dramatic Art, Theory. Practice—taught in class and private lessons. Write Dept. A for catalogue.

LAISE-PHILLIPS SCHOOL FOR GIRLS
1623 Connecticut Ave., Washington, D. C.

College Preparatory, Academic and elective courses. 2 years' advanced course for high school graduates. Art, Music, Native French and German teachers. Domestic Science. Mrs. Sylvester Phillips, Prin.

ILLINOIS COLLEGE OF LAW

HOWARD N. OGDEN, Ph. D., LL. D., Pres.
Morning, afternoon and evening classes. Preparatory classes now running. Fall term begins Sept. 6, 1910. For catalogue address Registrar, Fred M. Thompson, 12 E. Erie St. Tel. North 562.

MONTICELLO SEMINARY
Ideal school for young women and girls. 73d year begins Sept. 29th. Faculty of Specialists in charge of departments for English, Classic and Continental Languages, Science, Music, Art, etc. Fine Gymnasium. Beautiful Campus. Tennis Courts. Basket Ball Field. Miss Martina C. Erickson, Principal, Godfrey, Illinois.

THE WESTERN COLLEGE
FOR WOMEN, OXFORD, OHIO.

Liberal Arts, Music, Art, Art Crafts, Domestic Science; highest rank; outdoor life.
Pres. JOHN GRANT NEWMAN, A. M., D. D.

BARRETT INSTITUTE

Special Summer Term in Shorthand, Typewriting and Office Practice, from July 9th to Sept. 1st. Reduced tuition. Majestic Building, 75 Monroe Street.

ROCKFORD COLLEGE FOR WOMEN

One of the 16 women's colleges ranked in first class in scholarship. Degrees of B. A. & B. S. Also vocational training. Catalog. Julia H. Gulliver, Ph. D., Pres., Box O, Rockford, Ill.

THE LUTHERN LADIES' SEMINARY

A College for Girls. College, Normal, Seminary, Preparatory, Home Economy, Commercial Art, Elocution and Music; 37 pianos; 25 teachers. Send for catalog. Address H. Allen, Red Wing, Minn.

ST. PATRICK'S ACADEMY, Monroe ILL.

Fifty miles from Chicago. For girls & young ladies. Boys between 6 and 12 years admitted. Complete Academic Course. $15 mo. includes board & tuition.

MIAMI UNIVERSITY OXFORD OHIO.

102nd year opens Sept. 20. Free Tuition; low cost of living; wide range of studies; full college course. Write for catalog.

ST. PAUL'S COLLEGE, St. Paul Park, Minn.

Preparatory school. Accredited to State University. Academic, Business, Music, Elocution & Physical Culture Dept. Ad. Pres. H. J. Hoffert, M.S.,D.D.

Mme. DRURY 521 OAKDALE AVE., CHICAGO.

Teacher of Elocution and Deportment. Physical Culture, Stage Training & Dramatic Art. Graduate of Henry Nevall, London. Special summer rates.

The Starrett School for Girls

4706 Vincennes Ave., Chicago (Phone Oakland 906) 25th Yr. opens Wed., Sept. 21. Circulars on request.
MRS. HELEN ERIN STARRETT, Principal.

COLUMBIA SCHOOL OF MUSIC
CLARE OSBORNE RESID, Director.

Piano, Voice, Violin, Theory, Public School Music and Drawing. Fall term opens Sept. 12. Address Registrar, Box 1, 624 Wabash Ave., Chicago, Ill.

EDUCATIONAL

Frances Shimer School
Of the University of Chicago

A Home School for Girls and Young Women. College Department, two years' course with diploma. College Preparatory and General Courses. Music, Art, Domestic Science, Elocution. Vocational Courses. Rate, $360. Academy certificate admits to best colleges. Golf, tennis. Gymnasium. Beautiful campus. 50th year opens Sept. 7th. No building more than eight years old. New college dormitory. Three hours from Chicago.
Chicago Office, Fine Arts Bldg., Mondays, 10-12, 2-4, August.
Rev. WILLIAM P. McKEE, Dean. Box 201, Mt. Carroll, Ill.

ENGINEERING

Reinforced Concrete, Surveying, Drafting, Railroad Engineering, Structural Designing, General Drafting

Individual Instruction
Day and Evening Classes
Just Commencing
ATHENAEUM
6th Floor, Athenaeum Bldg.,
20 East Van Buren Street.

The John Marshall Law School
Evening Sessions—Mon., Wed., Fri.
TWELFTH YEAR
Law, Pre-Legal, Post Grad. Courses
BEGINS WED., SEPT. 7, 1910.
For Catalogue and Examination Papers write Edward T. Lee, Dean, 107 Dearborn Street, Chicago. Phone Central 4669

Wentworth Military Academy

Oldest and Largest in Middle West. Government Supervision. Infantry, Artillery and Cavalry drills. Preparation for Universities, Government Academies or for Business Life. Manual Training. Separate Department for small boys. For catalogue address
THE SECRETARY, Box A, Lexington, Mo., or 1515 Masonic Temple, Chicago. Phone Cent. 3928.

Fairmont Seminary A Home School for Girls
AT WASHINGTON, D. C.

Regular and Special Courses. Music, Art, Expression. Preparation for foreign travel. Columbia Heights. Playground adjoining.

ST. BEDE COLLEGE
PERU, ILL.

Situated 100 miles from Chicago, on the main line of the Rock Island. Conducted by the Benedictine Fathers. Preparatory, Commercial & Classical Courses. For catalogue apply to Very Rev. Rector, Peru, Ill., or Room 614, Tribune.

Southern Female College

Ideal College Home, after highest Virginia standards. Social training. Five buildings with gymnasium. Regular and special courses, Music, Art, Elocution. $200 to $300.
Or Your Kyle Davis, A. M., Petersburg, Va., Box 236

OUR LADY'S ACADEMY, MANTENO, ILLS.

Modern boarding school, 45 miles from Chicago. For girls under 16 and boys under 12 years. Price per month $15. Address Directress, Manteno, Ill.

Metropolitan Business College
WABASH AVE. and MONROE ST.

Summer School now open.
Day and Evening Sessions. Reduced Rates.

POSITIVE SUCCESS

Is assured through a commercial or Shorthand course in the MacCORMAC SCHOOL, 1209 E. 63rd St. Write or call for catalogue. No Solicitors.

CHICAGO SCHOOL OF APPLIED AND NORMAL ART instructs in Painting, Manual Training, Normal Courses, Illustration, Design, etc. Diploma accepted by Boards of Education of Chicago and New York. Fall Term Sept. 12. Write for catalogue 4, 234 MICHIGAN AVE., CHICAGO, ILL.

Todd Seminary for Boys

1 hour from Chicago. 62d Year. Our ideal—"For Every Todd Boy a Good Citizen." Boys 7 to 14 years. NOBLE HILL, Principal, Woodstock, Ill.

STAMFORD MILITARY ACADEMY
STAMFORD, CONN.

A preparatory school for Universities, West Point and Annapolis. Term begins Sept. 27th. For catalogue write Karl W. Buck, Pres.

STANDARD SCHOOL

English, Business and Shorthand Courses. Day and Evening Sessions. Special rates. Ask for circulars. 532 Wrightwood Ave., Chicago.

BUSINESS TRAINING, SALESMANSHIP

General Self-Development for any man who wants to increase his efficiency. Classes now forming. Write for Free Literature. THE SHELDON SCHOOL, 17th Floor, Republic Bldg., Chicago.

Moravian Seminary and College for Women
Bethlehem, Pa. Founded 1742. Fall term opens Sept. 21. For Catalogue address John H. Clewell, Ph. D., President.

OAK HALL

Mrs. Backus School for Girls, St. Paul, Minn. Healthful climate. Well equipped. All branches taught. Send for latest year book.

SUCCESS SHORTHAND SCHOOL

Experts teach by individual instruction—the shorthand used by them. Day and evening instruction. Call or write for catalog. 70 Clark St., 5th floor.

THE WEST LAKE SCHOOL FOR GIRLS

Accredited to leading colleges. Chaperonage from Chicago. Out-of-door study. Rowing and tennis. Principal, Frederic de Laguna, A. M.; Jessica Smith Vance, A. M., 612 Alvarado Street, Los Angeles, Cal.

BETTIE STUART INSTITUTE, Springfield, Ill.

A Seminary for Girls & Young Women. 42nd Year. Regular Courses; splendid opportunities in Music, Art, Elocution and Domestic Science. Anna Hamilton Brooks, Principal, Springfield, Ill.

THE ELEANOR MILLER SCHOOL,

St. Paul, Minn. Elocution, Dramatic Art, Literature, Physical Culture, Voice, Violin, Piano. Dormitory Privileges. Preparatory, also Correspondence Courses. C. A. GOODWIN, Secretary.

EDUCATIONAL

THE E. BURNHAM
School of Individual Instruction
IN HAIRDRESSING and BEAUTY CULTURE
Also in Manufacturing Hair Goods

We are now ready with the New Courses VISITING HAIRDRESSERS will be given SINGLE LESSONS at a moderate cost. Our instructors in Beauty Culture are experts and teach the work scientifically. The instructors in Hair Dressing are artists and our styles are correct. We give students the advantage of practice on living models who are paid for posing.

—WE TEACH—

Beauty Culture in all its branches—everything pertaining to the beauty or the care of the complexion.
ELECTROLYSIS—multiple or single needle—scientifically taught.
MANICURING and HAND MOLDING—all about beautiful hands.
CHIROPODY—Everything pertaining to the beauty and comfort.
HAIR DRESSING—Everything pertaining to beautiful coiffures. Hair Dyeing, Hair Tinting, Hair Bleaching and the NEW Hair GLINTING, which is an art with us.
SCALP TREATMENTS—Everything pertaining to beauty and growth of the hair.
HAIR WAVING—Everything on this subject that is correct.
MANUFACTURING OF FINE HAIR GOODS, which includes all the new ideas in switches, chignons, postiches, etc.

REMEMBER
We issue fashion plates QUARTERLY, giving authentic fashions in Hair Dressing.

OUR DIPLOMA
Stands for everything SCIENTIFIC, ARTISTIC and PERFECT in the subjects taught, and gives dignity and prestige to the possessor.
Call or write for information. We also teach by CORRESPONDENCE where prospective students cannot come to Chicago. These courses are made very plain, thorough and scientific. All information on request.

E. BURNHAM
70 and 72 State St., Dept. 3
CHICAGO, : : ILLINOIS

The College of Physicians and Surgeons

of Chicago College of Medicine, University of Illinois will open its regular session Sept. 27, 1910. Laboratory equipment complete, clinical facilities unsurpassed. Individual and bedside instructions a special feature. Students allowed to specialize in elective subjects. Send for catalogue 6.
FRANK B. EARLE, M. D., Sec'y,
Congress & Honore Sts., Chicago, Ill.

St. Mary's School for Girls and Young Women, Knoxville
Rev. C. W. Leffingwell, D. D., Rector and Founder (1868)

Beautiful buildings with 40 acres of ground, in a healthy, attractive and accessible location. Instructors hold college degrees, teachers of experience, special preparatory course for Wells, Lake Forest, Domestic Science (fee), special music (fee). Social and religious life a feature. Year book on request.
MISS EMMA PEASE HOWARD, Principal.
Or Chicago Office 1215 Masonic Temple. Phone Central 3962.

MILWAUKEE-DOWNER COLLEGE Milwaukee, Wis.
FOR WOMEN

FULL COLLEGE COURSES leading to degree.
HOME ECONOMICS. Training course for teachers.
MUSIC directed by Emil Liebling; diploma.
ART. Elocution. Gymnastics. Athletics.
LOCATION combines advantages of city & country.
MISS ELLEN C. SABIN, President.

Oberlin Conservatory of Music, Oberlin, Ohio

Offers unusual opportunities for the advanced study of music. Enjoys the intellectual and social life of Oberlin College. 786 students from 41 states and 7 foreign countries. 4 years' high school course or its equivalent required before regular course leading to degree of Bachelor of Music. Fall term begins Wednesday, Sept. 21st. Send catalogue and musical year book. CHARLES H. MORRISON, Director.

KINDERGARTEN TRAINING.
FROEBEL TRAINING SCHOOL of CHICAGO COMMONS. A KINDERGARTEN NORMAL SCHOOL. 14th year begins Sept. 20. Two-year course; Special Courses; Course in Home Occupations. Includes opportunity to become familiar with SOCIAL SETTLEMENT MOVEMENT. Address MRS. BERTHA HOFER HEGNER, Supt. Dept. 2, West Chicago, Ill.

STEVAN SCHOOL FOR GIRLS
4312 Drexel Boulevard.

In the heart of Chicago's best residence section. Certificate admits to Wellesley, Vassar and other colleges open to women. Twenty-first year opens Sept. 19th. Send for circular. Address
Mrs. Luella St. Wilson, Principal.

The Centralizing School of Music
GERTRUDE RADLE-PARADIS, Director.

Piano, Vocal, Dramatic Art and Public School Music. Fall term opens Sept. 12. For booklet address the Registrar, 518 Fine Arts Bldg., Chicago.

THE WINONA ACADEMY Winona Lake, Ind.

For boys. Grounds of 800 acres, with lake, from most beautiful & healthful place in Central West. Certificate admits to leading colleges. Military oversight by teachers. Bible study. Good aim & character building. Ad. Pres. F. N. Palmer, Box C.

THE KENWOOD INSTITUTE
and THE LONING SCHOOL FOR GIRLS
Now Consolidated at 4000 Ellis Avenue.
Telephone Oakland 127. Catalogue on request. Fall term opens Tuesday, September 20.
Stella Dyer Loring & Helen D. Loring, Principals.

JENNER MEDICAL COLLEGE

EVENING SCHOOL OF MEDICINE. Only reliable night medical school in the world. Not only one fully recognized by the Illinois Board of Health. Begins Aug. 29th. Send for catalog to DR. JOHN D. McKELLAR, Registrar 58 E. Washington Street, Chicago.

ST. ANGELA'S ACADEMY, MORRIS, ILL.

For young ladies and children. English branches, music and art. Directed by Sisters of Holy Cross.
ADDRESS SISTER SUPERIOR.

MANLIUS SCHOOL
ST. JOHN'S SCHOOL VERBECK HALL

A Preparatory School with Military Training. Gen. WM. VERBECK, President, Manlius, N. Y.

SUMMER SCHOOLS AND CAMPS

SUMMER SCHOOL FOR BOYS
JULY 5th TO AUGUST 27th.

Grammar and High School Students
Opportunity to make up back work, review particular subjects, take advanced work and enjoy the gymnasium and swimming privileges.
Central Dept. Y. M. C. A., 153 La Salle St.

SANITARIUMS.

ALL DISEASES
Are Treated by Natural Methods at the NATURE INSTITUTE.

Through the SOMA-TENSION treatment the worst cases of Spinal Curvature, Deformities of the Limbs, Rheumatism, and Nervous ailments have been entirely cured.
SOMA-TENSION is a scientific treatment, and draws all parts of the body into normal place. It takes the ache out of the muscles, quickens the circulation, and induces deep breathing. It is positive in its results, invigorating and tones the whole system.
To the fagged out business man or woman it gives new energy, more nerve force and a clearer brain. Write for booklet, or phone North 3180.
THE NATURE INSTITUTE,
1439 Dearborn Avenue, CHICAGO

Saltzman Mineral Baths
Benton Harbor, Mich.

Cures rheumatism and all nervous diseases. Connected with the leading hotel. Write for free booklet. Open the year round.

DR. CONROY'S SANATORIUM,

For patients living at home. 4611-4615 Broadway Ave., just north of Lawrence. Electricity in all forms. Massage. Gymnastics. Swedish movements. Light. Electricity and Vibration.

EDUCATIONAL

THE SCHOOL for Your DAUGHTER

A Representative of
St. Mary's College and Academy
Notre Dame, St. Joseph Co., Indiana

Conducted by the *Sisters of Holy Cross*, is at present in Chicago, and will be pleased to call personally on those who may be interested. Telephone *Central 382* for appointment, or call between 12:00 M. and 1:30 P. M. at *Room 106 Schiller Bldg. (109 Randolph St.)* *Illustrated Catalogue on request*

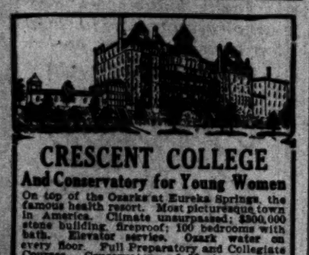

CRESCENT COLLEGE
And Conservatory for Young Women

On top of the Ozarks at Eureka Springs, the famous health resort. Most picturesque town in America. Climate unsurpassed; $300,000 stone building, fireproof; 100 bedrooms with bath. Elevator service. Ozark water on every floor. Full Preparatory and Collegiate Courses. Conservatory of Music, Art, Expression; Commercial branches. Horseback riding a feature. For catalogue address
CRESCENT COLLEGE,
Dept. T, Eureka Springs, Arkansas.

EVANSTON CLASSICAL SCHOOL
625 University Pl., Evanston, Ill.
Day and Boarding School for Girls.
Ideal Location Near Lake Michigan.
Advantages of Both City and Country.

Thorough preparation for Eastern colleges. Elective courses. Music, Art, Elocution, Gymnastics, Dancing, French and German by native teachers. In every school, usual work. Stress placed on individual instruction. Certificate admits to Eastern colleges. Twelve resident pupils. For year book address MRS. ALICE C. GOVE, Principal.

A BOY'S WHOLE TIME

Must be profitably occupied if he is to get the right kind of education. Every hour of the day is filled with inspiring work and wholesome recreation at
LAKE FOREST ACADEMY
Environment beautiful and healthful. 26 miles north of Chicago. Visitors are always welcome. W. M. LEWIS, Box T, LAKE FOREST, ILL.

BRYANT & STRATTON
BUSINESS COLLEGE
Day and Night School.
11-15 RANDOLPH ST. Opposite Public Library.

GREGG SHORTHAND

Is the best system. Learn it now. Day and evening sessions. Send for catalogue today. Tel. Cent. 3750. GREGG SCHOOL, 121 Wabash Avenue.

OHIO WESLEYAN UNIVERSITY,
School of Business DELAWARE, OHIO.
Business training offered under Christian influences. Advantages unsurpassed; 6 courses; gymnasium; library; low rates; catalog. L. B. 343. L. L. Hudson, M. A. Secretary.

Mercersburg Academy. Thoroughly prepares boys for College, Technical School, or Business. Send for catalogue and booklet "The Spirit of Mercersburg." It will prove interesting & beneficial. &c. Wm. Mann Irvine, Ph. D., Pres., Mercersburg, Pa.

EDUCATIONAL

Twenty-Fifth Season
American Conservatory
THE LEADING SCHOOL OF
Music and Dramatic Art
Kimball Hall 339-353 Wabash Av. Chicago, Ill.

Eminent faculty of seventy. Course of study modern and progressive. Superior Teachers' Training School. Public School Music. School of Expression. Physical Culture. Unsurpassed free advantages. Thirty free scholarships awarded. Fall term begins Thursday, Sept. 8th. Catalog mailed free.
JOHN J. HATTSTAEDT, President.

Hart Conway School of Acting
Conducted by Hart Conway, America's most distinguished educator for the stage. Kimball Hall, Chicago, Ill. Send for prospectus.

VILLA DE CHANTAL
A HOME SCHOOL FOR GIRLS
Rock Island, Illinois.
Under the Direction of
The Sisters of the Visitation.

Located on a height overlooking the Mississippi and surrounded with beautiful grounds—tennis courts, basket-ball field, etc. Primary, Intermediate and College Departments. The buildings are modern in every respect. Chicago address 1120 Grace-st. Phone L. V. 906.

St. Alban's School for Boys
KNOXVILLE, ILLINOIS

Prepares boys for college or business. Certificate admits to leading colleges. Beautiful buildings, spacious grounds and healthful location. The best of discipline and individual attention in all departments. Gymnastic training and athletics at all seasons. Separate residence and matron for younger boys. For illustrated year book address the Head Master, 1005 Main Street.
REV. C. W. LEFFINGWELL, D. D., Rector.
LUCIEN F. GENNETT, M. A., Head Master.

WATERMAN HALL SYCAMORE Illinois
A SCHOOL FOR GIRLS

will enter upon its Twenty-second year September Twenty-seventh, with New Chapel and new buildings for twenty additional pupils. Beautiful campus and gymnasium. Preparatory, Academic and Special Courses. Send for Catalogue.
REV. B. FRANK FLEETWOOD, D. D., Rector.

GIRTON SCHOOL
FOR GIRLS AND YOUNG WOMEN.

Select day and boarding school situated in a beautiful 10 acre park, in Chicago's oldest suburb. College preparatory, general and finishing courses. Certificate admits to Vassar, Smith and Wellesley. Music, Art, Elocution. Domestic Science. Physical Training. Attractive home atmosphere. Its location gives all the advantages of the country, yet affords ready access to Chicago's metropolitan institutions of culture. Catalogue on application.
Francis King Geske, Prin., Box 30, Winnetka, Ill.

MUSIC Domestic Science, Art, Expression.
Special Courses. Normal Courses for Teachers.
Full Courses leading to Diplomas.
The Best Instruction. Reasonable Rates.
Healthful and Helpful College Surroundings.
Woman's College, Box 18 Jacksonville, Ill.

The University of Illinois offers thru its College of Dentistry a 3-year course of study leading to the preparation of practice of the highest crowded profession. Catalog T. Address Dr. G. W. COOK, Dean, Honore and Harrison Sts., Chicago, Ill.

THE WINONA SEMINARY, for Young Women, Winona, Minn. Conducted by the Sisters of Saint Francis. Literary Dept., Conservatory of Music, Dept. of Voice, Dramatic Expression, Art, Household Economics. Catalogue mailed on application.

THE WALTER SPRY PIANO SCHOOL (Tonitas System). Walter Spry, Director. Exclusively a Piano School. Pupils of all grades of advancement accepted. Address Registrar for Catalog 5—428 Fine Arts Building, Chicago, Ill.

Grand River Institute—Thorough work. Home surroundings. Ideal location. Academic, Normal, Music, Art Courses. Board, room and tuition only $150 per year. Large endowment makes this possible. E. W. Hamblin, Prin., Austinburg, Ohio.

Anna Groff-Bryant Institute of Vocal Art. A school devoted to the higher education of vocal students; also Normal course. Opens Sept. 27th. Fri. Isaacs Sept. 6. For illustrated address Registrar, 522-5 Fine Arts Bldg., Chicago.

EDUCATIONAL

The College of Music of Cincinnati

An *Endowed* School having a corps of artist teachers in all branches; its own Orchestra, Chorus, School of Opera, School of Elocution and Acting, and its own Theater and Concert Hall.

Gave the first American performance of Mozart's Opera—"*Cosi Fan Tutte*," presented by students—also several other operas in previous years.

The late *Theodore Thomas*—the first director—established high artistic standard which has been increased.

Better advantages for the serious students than any other institution of *Musical Education* in America.

A postal card will let you know more about—The College of Music of Cincinnati—Elm St. opp. Washington Park—Cincinnati, Ohio.

Affiliated with University of Chicago
WAYLAND ACADEMY
BEAVER DAM, WIS.

Established 1855. In healthful hill country of southern Wisconsin, 150 miles from Chicago. 20 acre campus; 3 modern buildings; gymnasium; athletic field. Large endowment makes possible rate of $250. Individual attention.
Prin., Beaver Dam, Wis., or *Chicago Office, 1215 Masonic Temple* Phone Central 3962

Stout Institute
School for Homemakers

This school does not prepare for college, but it prepares young women with college degree, and young women who have never attended college, for the duties and responsibilities of the homemaker. Only a limited number of students will be taken in this department of the Institute.
For catalog, address,
L. D. HARVEY,
President Stout Institute,
Menomonie, Wisconsin.

NORTHWESTERN MILITARY ACADEMY

A Military and Naval School of the highest order. Thorough preparation for college, the government academies or business. Every facility for the beneficial entertainment of its students. Students of good character only received. Advantages fully appreciate. For catalog address Col. H. P. Davidson, Highland Park, Ill.

LEARN WATCHMAKING
AND ENGRAVING AT THE QUALITY SCHOOL. Most Modern Methods. Catalogue Free. Dept. H. Chicago School of Watchmaking, Bush Temple

BERGEN HALL Day & Boarding School GIRLS & BOYS
827 Fullerton Ave. Phone Lincoln 4581.
Our SUMMER SCHOOL is a good place to make up back studies.

KINDERGARTEN TRAINING

Two-year course. University Lectures. University Credits. Home for students under supervision of resident teachers. For catalog, address Chicago Free Kindergarten Ass'n, 6 E. Madison-st., Chicago.

Cosmopolitan School of Music & Dramatic Art

Unsurpassed faculty of 50. The best school for earnest pupils. Diploma. Piano, Voice, Violin, Public School Music, etc. Address Registrar for catalogue 8. Auditorium Bldg., Chicago, Ill.

Chicago Piano College
ONLY EXCLUSIVE PIANO SCHOOL
Fall Term opens Sept. 5th. Catalog ready.
Suite 518, Kimball Hall, Chicago.

CRANE NORMAL INSTITUTE OF MUSIC
Training School for supervisors of music in colleges, city and normal schools. Voice culture, harmony, sight reading and methods teaching. Write for literature—SUPERIOR COURSE. Potsdam, N. Y.

EDUCATIONAL

THE SCHOOL AT JUBILEE FOR BOYS. OAK HILL, ILL.

The School is situated in a beautifully wooded section in Peoria Co. A more ideal spot cannot be found.
The Buildings. Chase Hall, containing the Chapel, Main School Room and Dining Hall, is artistically built of native limestone. Patterson Dormitory is comfortable and modern with baths and lavatories. The younger boys have separate sleeping quarters. The Manual Training Building, containing lathes and other machinery necessary for practical work in wood and iron, is substantially constructed of logs. The Auten Library has an excellent collection of reference and other books. Farm of 300 acres; splendid table.
Academic, Agricultural, Manual Training and Commercial Courses.
Tuition and board for school year $300.
For catalogue, write Clarence M. Abbott, Oak Hill, Ill. President of School Corporation, Rt. Rev. Edward Hawcett, Quincy, Ill.

Grafton Hall Fond du Lac Wis.
Junior College and Academy
For Young Ladies

Modern Equipment—Modern Home Life—Music, Art and Domestic Science. DR. H. TALBOT ROGERS, Warden. Write for Catalogue G.

Racine College School
RACINE, WISCONSIN

"The School that makes manly boys."
Development of character the first object. Best intellectual, physical and social training. Location unrivaled for healthfulness. For information address the Warden,
Rev. William Francis Shero, Ph. D.
(Summer Camp affiliated)
The Warden will be at 510 Masonic Temple every Friday from 11:30 to 1:30. Tel. Main 1455.

CHICAGO COLLEGE OF DENTAL SURGERY

Dental Department of Valparaiso University
Largest and Oldest Dental School in the Middle West
Established 1883
DR. TRUMAN W. BROPHY, Dean
For Free Catalogue, address
The Registrar, 1747 W. Harrison St., Chicago, Ill.

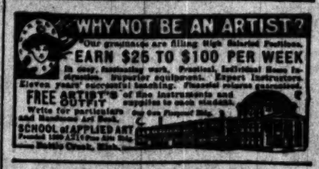

TUDOR HALL
SCHOOL FOR GIRLS

Boarding and Day School. Certificates admits to all leading colleges. Special preparation for Bryn Mawr, Music, Art, Vocal Culture and Household Science; Native French and German teachers. Bible study. 155 day pupils, 30 boarding pupils.
MISS FREDONIA ALLEN, Ph. B. (Cornell) Principal. Indianapolis Ind.

VISITATION ACADEMY
RIDGE AVENUE, EVANSTON

Boarding and day school for young women, under the direction of the Sisters of the Visitation. Buildings absolutely fireproof. Tel. Evanston 397.

St. Katharine's School for Girls
(Under the charge of the Sisters of St. Mary, Episcopal.) Davenport, Iowa.

Academic, preparatory and primary grades. Certificate accepted by eastern colleges. Advantages in Music, Art, Domestic Science and Gymnasium. Special care given young children.
Address THE SISTER SUPERIOR.

VIRGINIA COLLEGE For Young Ladies, Roanoke, Va
Location, Preparatory and College Courses, Music, Art, Expression, Domestic Science, under direction of European and American instructors. Healthful location. For catalogue, address
MATTIE P. HARRIS, Pres. Mrs. Sherwood Harris Boatwright, V. P.

Your ad is known by the company it keeps—put it in The Tribune.

UCATIONAL
. BURNHAM
of Individual
nstruction
IRDRESSING and
UTY CULTURE
anufacturing Hair Goods
ready with the New Coiffures.
AIRDRESSERS with be given
ONS at a moderate cost.
tors in Beauty Culture are ex-
ch the work scientifically.
tors in Hair Dressing are actual
are correct. We give the ad-
vantage of practice on those
are paid for posing.
E TEACH—
re in all its branches—story-
ling to the beauty of the face and
LYSIS—multiple or single needle
taught.
NG and HAND MOLDING, and
utiful hands.
Y—Everything pertaining to that
omfort.
ESSING—Everything pertaining
oiffures. Hair Dyeing, Hair Tint-
aching and the NEW subject,
NG, which is an art with us.
REATMENTS—Everything per-
auty and growth of the hair.
VING—Everything on this sub-
correct.
TURING OF FINE HAIR
h includes all the new ideas in
gnons, postiches, etc.
EMEMBER
tion plates QUARTERLY, giving
e fashions in Hair Dressing.
R DIPLOMA
verything SCIENTIFIC, ARTIS-
RFECT in the subjects taught, and
s for information. We also teach
ESPONDENCE where prospective
not come to Chicago.
made very plain, thorough and
ll information on request.
BURNHAM
72 State St., Dept. 3
GO, : : ILLINOIS
of Physicians and Surgeons
College of Medicine, University
ill open its regular session Sept.
Laboratory equipment complete;
cilities unsurpassed. Individual
instructions a special feature.
llowed to specialize in elective
Send for catalogue 6.
B. EARLE, M. D., Sec'y,
& Honore Sts., Chicago, Ill.
's School for Girls and Young
Women. Knoxville, Ill.
well, D. D., Rector and Founder (1869)
gs with 40 acres of ground, in a healthful,
sible location. Instruction in all grades by
ed experience, special preparatory courses
ma. Domestic Science, Gymnasium and Swim
and religious influences. Year book on request.
S. PEASE HOWARD, Principal.
1916 Sunset Temple. Phone Central 3882.
DOWNER COLLEGE, Milwaukee, Wis.
WOMEN
EGE COURSES leading to degree.
OMICS. Training course for teachers.
ted by Emil Liebling; diploma.
ic. Gymnastics. Athletics.
ombines advantages of city & country.
ELLEN C. SABIN, President.
nservatory of Music, Oberlin, Ohio.
al opportunities for the advanced
c. Enjoys the intellectual life of
College. 788 students from 42 states
countries. 4 years' high school
equivalent required before entering
y to degree of Bachelor of Music
ns Wednesday, Sept. 21st. Send for
musical year book. CHARLES H.
Director.
RGARTEN TRAINING.
FROEBEL TRAINING SCHOOL
MONS. A KINDERGARTEN NOR-
14th year begins Sept. 20. Regu-
rse; Special Courses; Course in Home
Includes opportunity to become
CIAL SETTLEMENT MOVEMENT.
BERTHA HOFER HEGNER, Supt.
Chicago, Ill.
SCHOOL FOR GIRLS
3 Drexel Boulevard.
of Chicago's best residence sections.
minutes to Wellesley, Vassar and other
to women. Twenty-first year opens
nd for circular Address
lla M. Wilson, Principal.
alizing School of Music
E RADLE-PARADIS, Director.
Dramatic Art and Public School
rm opens Sept. 13. For booklet 6 ad-
strar, 518 Fine Arts Bldg., Chicago.
NA ACADEMY Winona Lake, Ind
ounds of 800 acres, with lake, farm
& healthful place in Central West
ails to leading colleges. Personal
eachers. Bible study. Chief aim is
ing. Ad. Pres. F. N. Palmer, Box T.
NWOOD INSTITUTE
ORING SCHOOL FOR GIRLS
olidated at 4600 Ellis Avenue
and 57th. Catalogue on request. Fall
day, September 20.
ing & Helen D. Loring, Principals.
MEDICAL COLLEGE
CHOOL OF MEDICINE. Only re-
edical school in the world and the
recognized by the Illinois Board of
2. Aug. 29th. Send for catalog. H.
MacKELLAR, Registrar. 180-188
Street, Chicago.
LA'S ACADEMY, MORRIS, ILL.
s and children. English branches.
Directed by Sisters of Holy Cross.
SS SISTER SUPERIOR.
LIUS SCHOOL
CHOOL VERBECK HALL
School with Military Training.
BECK. President, Manlius, N. Y.
SCHOOLS AND CAMPS
ER SCHOOL FOR BOYS
th TO AUGUST 27th.
d High School Subjects
make up back work, review pa-
take advanced work and enter
and swimming privileges.
Y. M. C. A., 153 La Salle St.
NITARIUMS.
DISEASES
ed by Natural Methods
NATURE INSTITUTE.
MA-TENSION treatment the worst
Curvature. Deformities of the
ism, and Nervous ailments have
red.
ON is a scientific treatment, and
of the body into normal place. It
out of the muscles, quickens the
induces deep breathing. It is
sults, invigorating and toning the
out business man or woman is
, more nerve force and a clearer
booklet, or phone North 3134.
ATURE INSTITUTE,
Avenue, CHICAGO
n Mineral Baths
Harbor, Mich.
ism and all nervous diseases.
the leading hotel. Write for free
e year round.
ROY'S SANATORIUM.
g at home. 4611-4615 Evanston
of Lawrence. Baths, Hydro-
, Gymnastics, Swedish Move-
ctricity and Vibration
ur ad is
n by the
pany it
—put it in
Tribune.

BUSINESS, COMMERCIAL AND FINANCIAL SECTION

WANT ADS

The Chicago Daily Tribune.

PART TWO PAGES 11 TO 18

TUESDAY, JULY 26, 1910.

RUSSO BANK LOOT TOTALS $600,000

First Report of $80,000 Bond Robbery Grows to Much Larger Figure.

CASHIER IS IN HIDING.

Detectives Search for Man Whose Lawyer Makes Charge of Bad Faith.

New York, July 25.—[Special.]—The $80,000 block of bonds that were advertised Friday as having been stolen from the strong box of the New York agency of the Russo-Chinese bank proved today to be a small part of this financial institution's actual loss. It is stated authoritatively that the total approximated $600,000. This figure is confirmed by Inspector Markowski, who represents the main office in St. Petersburg in its inquiry, and by Julius Goldman, the bank's attorney.

But it appears that Erwin Wider, the cashier, who confessed he took considerable more than $80,000 worth of securities, is not held responsible by the bank for the theft of the whole amount. Markowski declared this when asked whether Wider's shortage would stretch beyond the half million mark.

"You know that other persons are concerned in this beside Wider," said he, and a moment later he added: "I want to make it clear that any one concerned with Wider in these thefts is entirely unconnected with the bank."

Although the inspector was not willing to amplify this remark, his statement in itself confirmed the belief that exists in the minds of certain men in the financial district that a complete investigation into the affairs of the local agency may follow.

Detectives Seek Cashier.

Wider is still missing and a number of central office detectives have been sent by Inspector Russell after him. Exactly why he keeps out of sight is not plain, for his lawyer, Ginsburg, said:

"Wider is going to plead to this charge; he's going to take his medicine all right. But the bank people didn't play square with him, and now he's going to make them hunt for him."

"What do you mean by their not playing square?" he was asked.

"Well, the idea was that the search for these securities should be carried on quietly, and that any action in the case should be withheld until fall," said Ginsburg.

Wider was going to help them look for the bonds. One day last week Wider and I went to Goldman's office to meet him and Markowski. Wider came voluntarily, and this is where I believe they have not kept faith with us.

"It was understood that Wider would be given twenty-four hours in which to return to the place where he was hiding. As a matter of fact he was a little afraid to be absolutely frank with them, and he didn't go to the place that they thought he had in mind. And it was a good thing he didn't, because men were to be there when he got back. Of course, they didn't find him, and they haven't found him yet."

"But why was Wider anxious to put off any action against him until fall? Why is he postponing consequences now?" the lawyer was asked.

Wishes to Avoid the Tombs.

"Well, I suppose because it's not especially comfortable living in the Tombs these days," he replied with a perfectly serious face. Lawyer Ginsburg did not make good his announcement of Saturday night when he said that on Monday he would give out the names of the stock exchange houses with which Wider was able to do business in spite of the exchange law forbidding members to carry accounts with clerks or employés of banks.

Ginsburg said it wasn't a bluff, as he knew the names of several of these houses. He said he never had seen a list of the stocks and bonds in which Wider had traded. He believed Goldman had such a list and was tracing these securities. On this subject Inspector Markowski said:

"The bank is fully protected and you may rest assured every cent of these securities will be returned."

Considerable interest was expressed among Wall street men today on the chances of the bank to recover the securities. Opinion varied among brokers on the subject of its ability to recover these stocks and bonds. The $80,000 worth of securities advertised as stolen were all bonds, but most of the other securities which were taken from the bank were stock certificates.

If these were indorsed in blank, as is generally supposed, it may prove just as difficult to recover them as to get back the bonds. If they weren't indorsed in blank it is hard to see how Wider managed to trade with them.

CALL NEW BEEF WITNESSES BEFORE GRAND JURY TODAY.

Federal Inquisitorial Body Resumes Investigation—Out of Town Employes Come to Testify.

A miscellaneous assortment of "beef trust" witnesses will be heard today when the special federal grand jury resumes its investigation of the National Packing company, the various packing firms associated with it and the individual packers declared to be behind the fresh meat combination.

Among the additional witnesses called from the local packers' offices are:

Albert Rotzman, a clerk for the National Packing company.

John Fisher, clerk, Swift & Co.

A. E. Johnson, clerk, Swift & Co.

John W. Stull, department manager, Armour & Co.

Edgar Rothschild, clerk, Armour & Co.

J. M. Chapin, department manager, Armour & Co.

A number of new out of town witnesses arrived in Chicago during the day from eastern and southern cities. They were questioned by Special Assistant District Attorneys Wilkerson and Godman and by Charles F. De Wolfe, special investigator and assistant to W. S. Kenyon, assistant attorney general.

Oliver E. Pagin, the indictment expert established his headquarters in the offices of District Attorney Sims and probably will remain here until the beef investigation is concluded. Conferences will be held this morning by the government attorneys.

CANADIAN WHEAT CROP HEAVY.

Saskatchewan Minister of Agriculture Forecasts Yield of Sixty Million Bushels.

Winnipeg, Man., July 25.—William Whyte, vice president of the Canadian Pacific, has received advices from W. R. Motherwell, minister of agriculture for Saskatchewan, to the effect that the wheat crop in Saskatchewan is sufficiently advanced to warrant a safe aggregate estimate of 60,000,000 bushels. This estimate is based on the government's crop report and personal inspection.

TRACTION MERGER UNDER FIRE

Chicago Railways Certificate Holders Asked to Unite.

INJUSTICE SEEN IN TERMS.

Committee Does Not Approve of $11,000,000 Bond Issue.

Holders of series one certificates of the Chicago Railways company were asked yesterday to unite in a protest to the board of directors and the trustees of the company and to Judge Grosscup, W. W. Gurley, and Andrew Cooke, against the fulfillment of the agreement entered into between the railways company and the holders of securities of the Consolidated Traction company for the consolidation of these two properties.

John F. Bass, secretary of the protective committee of the railways company, sent letters during the day to all the series one certificate holders, declaring against the "injustice" of issuing $11,000,000 of bonds to pay for the Consolidated properties, which shall have precedence over the certificates.

Appeal Made to Holders.

He requested that each certificate holder should "either by letter or personally inform the directors of the Chicago Railways company, the trustees of your stock, and all others who have any power to determine the question, that you regard the plan as most unjust and a violation of the terms upon which you surrendered your old underlying stock; you should urge them to protect your rights."

Certificates Exchanged for Stock.

Series one certificates were exchanged for certain of the underlying stock of companies that had been taken into the Chicago Union Traction company, such as the North Chicago street railway and the West Chicago street railway companies.

For the past year and a half the holders of these certificates have been receiving 8 per cent annual dividends, although the holders of certificates of the series 2, 3 and 4 have received no dividends yet. The protective committee claims that after the interest is paid on $11,000,000 additional bonds there will be no money left to pay their dividends with.

PAY STREET CAR MEN FIRST, THEN DIVIDENDS, SAYS JUDGE.

Petit Raps Yerkes Road and Its Owners and Gives Advice in Wage Controversy.

"Why should the employés of the Suburban railway company pay Mrs. Yerkes' taxes?"

Having asked this question of Attorney W. W. Ross, representing Louis Owsley, receiver of the road and Yerkes' executor, and having received no satisfactory answer, Judge Adelor J. Petit intimated yesterday that the company must pay its employés full fair salaries whether the bondholders get any interest on their money or not.

The judge's idea that the men who work for the public on street cars are entitled to preference over the successors of the men who formed the street car companies, when it comes to the distribution of the nimble nickels collected by them, may tend to produce a mania for receiverships on the part of corporation employés.

There were peculiar features in this case, however.

Judge Raps Road's Owners.

The judge held that it had been demonstrated long ago that the road could not be made to pay, and that therefore it should have been sold. Since its owners had seen fit to hold on to it, he held that they were entitled to the deficit.

"I cannot see," he said, while the men petitioning for an increase in wages grinned broadly, "why street car conductors and motormen, who are striving to pay for their houses, should sacrifice their energy to help the bondholders, who for five years have known that the road was not paying expenses.

"The road to La Grange and Riverside is in rotten condition, as every railroad man knows, and when it has become evident that the road cannot be made to pay it is time to sell it."

Ross Asks for More Time.

Attorney Ross then argued that more time should be given the receiver to dispose of the road. The judge admitted that the condition of the road was so well known that it might take some time to sell it, but said he thought the last five years had afforded ample time, and that he would not delay the settlement of the wage question any longer.

"It seems to be up to me," he said, "to shave either the expenses for employés, or the miscellaneous expenses for repair and maintenance. I think that the men who operate the cars and collect the fares are as important a part of the car as the trolley pole or the wheels or the machinery. And they have families. And for themselves and their families they are entitled to something more than food and clothing.

"There is no justice in asking the men to pay Mrs. Yerkes' taxes, which is practically what you are doing. If you see no other way out, keep on trying to sell the road, but remember that it is not like selling a paper of pins, because it is a menace to life and limb in its present condition.

"The employés certainly earn their money. The people they have to handle on Saturdays and Sundays can hardly be called human beings. They fight most of the time. I have been on the line and know.

Tells How to Cut Expenses.

"If you must cut expenses tell the men who sell you the power that you must have it cheaper, or tell the car repairers who want to charge you $600 for the repair of a car that you can pay only $300. That would be better than to take it out of your faithful employés."

Evidence tending to show an increase in the cost of all food products except potatoes was introduced by the petitioning employés. They showed that flour was up 40 cents a barrel and meats advancing. The men ask 25 cents the first year, 27 cents the second year, and 30 cents for those in the service over three years. No order was entered, but the receiver and employés will draw up a contract for submission to the court.

IMMIGRANTS NOT SO NUMEROUS.

Italians and Poles Lead Nations, but Total Falls Off 289,784 from Previous Year.

Washington, D. C., July 25.—A total of 225,433 Italians and of 138,348 Poles, the two countries furnishing the highest number of arrivals, and of only nineteen Coreans, constituting the country least represented, are among the factors in the grand total of 1,041,570 immigrants admitted into this country during the last fiscal year.

This is 289,784 fewer than the previous year. The final figures were made public by Commissioner General Keefe today.

Besides this grand total there were 156,467 nonimmigrant aliens admitted. 24,270 aliens were debarred, and 343,191 United States citizens arrived.

Recover Many Stolen Eggs.

Following the theft of 112 cases of eggs valued at $900 from the commission house of Oxley & Richter company, 845 West Randolph street, Lieut. Howard and Detectives Reed and Joyce recovered the stolen property and arrested two men. They are Samuel Wache, 1507 Milwaukee avenue, and William Eschman, a baker, 1415 West Twelfth street.

WEST SIDE HOLDS LURE FOR BUYER

Max Goldstine of Milwaukee Adds to Madison Street Realty Holdings.

BUYS LAKE FOREST SITE.

Rock Island Vice President to Build Fine Country Seat on Tract.

Max Goldstine of Milwaukee has purchased the property at the southeast corner of West Madison and Jefferson streets, 17.75x100 feet to an alley, from William S. Harbert of Pasadena, Cal., for $87,500, being at the rate of $2,911 a front foot or $29.11 a square foot.

The land is improved with an old two story frame and brick building of no particular value. It is the intention of Mr. Goldstine to construct at this place a modern six or seven story building at some time in the near future to cost $150,000. The sale of the property was negotiated by Mark Levy & Bro.

Mr. Goldstine evidently has great faith in the value of West Madison street property between the river and Halsted street, as he has recently purchased the following corners: The northeast corner of West Madison and Desplaines streets, size 70x187.50 feet, which he leased for ninety-nine years at a net annual rental of $8,000 with an option to purchase for $150,000, which is at the rate of $16.62 per square foot, or $2,285 a front foot; also the northwest corner of West Madison and Clinton streets, opposite the Northwestern depot, size 26x100 feet, with a small addition in the rear, size 12x20 feet, for $85,000, which is at the rate of $3,400 per front foot or $31.62 per square foot, and which he has since sold to Mrs. Ida C. Schaefer. All the above transactions were negotiated by Mark Levy & Bro.

Plans Fine Lake Forest Seat.

Lake Forest will soon have another attractive country place, the result of a deal just closed by John Griffith, in which Edward S. Moore, vice president of the Chicago, Rock Island and Pacific railroad, purchased the Joseph E. Otis tract of twenty acres in the north part of Lake Forest, the consideration being withheld. This was formerly known as the Dr. Street tract, and it was purchased by Joseph E. Otis about two years ago.

It is one of the most attractive properties in the north end of Lake Forest and the price paid is said to be the record in that locality. It is stated that Mr. Moore intends to build a beautiful country seat upon this land and has already commissioned Architect Arthur Heun to prepare the plans. The Moore family have found Lake Forest attractive, having last year made their residence in the Vernon Booth place, and this year are occupying the Hobert Chatfield-Taylor house.

Buy Site for Machine Shop.

The George Whiting company, manufacturers of punches and shears, has purchased a plot of land, 200x150 feet, at the northeast corner of Elston and Wabansia avenues, from four different owners for $12,000, and will build at that place a machine shop, the plant involving an estimated cost of $30,000. Employment will be given to from fifty to seventy-five men.

The purchase includes the property immediately on the corner, 45x100 feet, from the estate of Orrin W. Potter, for $2,700; from Mary Dillon, 65x140 feet, on the east side of Elston avenue, 133 feet north of Wabansia avenue, for $3,250; from Thomas H. Ward and others, 24x140 feet on the east side of Elston avenue, 45 feet north of Wabansia avenue, for $2,200, and from James B. Keogh, 65x140 feet on the east side of Elston avenue, 69 feet north of Wabansia avenue, for $5,000. The deal was negotiated by S. S. Mills & Co.

Furniture Company Buys Property.

Another important deal in Halsted street property was closed yesterday when the General Furniture company purchased from James P. Molloy the three story mercantile building at the northeast corner of Halsted and Sixty-second streets for $71,160. The land fronts 55 feet on Halsted and 124 feet on Sixty-second and is improved with a three story building occupied by the purchasing corporation.

It is the intention of the company to enlarge the building by the addition of two stories within six months. The company has given to Edward A. Bern, trustee, a trust deed to the property to secure a purchase money balance of $34,000 for five years with interest at 5.8 per cent.

Gustave G. Anders has sold three small properties on the west side to Joseph F. Diffenderfer for a total of $44,500, including 125x124 feet on the north side of Lexington street, 173 feet east of St. Louis avenue, for $35,000; 25x124 feet on the north side of Lexington street, 48 feet west of Spaulding avenue, for $7,500, subject to an incumbrance of $4,250; 50x124 feet on the south side of Harrison street, 48 feet west of St. Louis avenue, for $2,000.

Buys Land for Apartments.

The deal for the vacant land at the southwest corner of Ellis avenue and Fifty-third street, 100x158½ feet, was closed during the day, Richard Curran purchasing the property from Frederick R. Mitchell, but the consideration was not given out.

Mr. Curran is already constructing at that place a handsome three story apartment house, to cost probably $75,000. On this property he has secured from Peabody, Houghteling & Co. a loan for $41,500, for five years, with interest at 5½ per cent.

The three story apartment house and ground at 4506 and 4508 Magnolia avenue, 50x145 feet, east front, between Wilson and Sunnyside avenues, has been sold by Oscar W. Anderson to Mrs. Elisabeth Kouchs, the consideration not being given out, but the property is incumbered for $17,475.

The apartment house property at 4440 and 4442 Evans avenue, has been sold by Frederick H. Cornish to Robert B. Clark for $20,000, subject to an incumbrance of $10,000. The land is 50x72 feet, and is improved with a three story six flat building.

Acquires Store and Flats.

The three story store and flat building at the northwest corner of Grand avenue and Osborn street, 70x95 feet, has been purchased by Mrs. Libby Remington from Abraham Jacobs for $15,000, subject to an incumbrance of $7,100, the purchaser giving in part payment the property 50x72 feet, on the south side of Barber street, 157 feet east of Halsted street, at $10,000, subject to an incumbrance of $7,400. Mr. Jacobs sold this latter property to Joseph Greenwald, subject to an incumbrance of $7,400.

W. B. Kies, an attorney for the Chicago and Western Indiana railroad, has purchased a house in Kenilworth, including the property, 100x175 feet, on Abbottsford road, near Melrose avenue, the price paid not being given out. The property, which was purchased from Harry R. Wetmore, includes a three story frame house, which the purchaser will improve at an expenditure of several thousand dollars.

Another Store and Flats Deal.

Richard A. Connell has purchased from Patrick H. McNamus the store and flat property at the northeast corner of Lake street and Clarkson court, 78x69 feet, for $16,000, subject to an incumbrance of $6,000.

The three story store and flat building at the southwest corner of West Lake and Paulina streets, fronting 60 feet on the former and 180½ feet on the latter, has been purchased by Isaac Simon, and Joseph Feinstein from Joseph A. Lansit for $22,800, subject to an incumbrance of $8,000.

Samuel Berlin has purchased from Peter Prendeverky the flat building and ground on the north side of Crystal street, 251 feet east of Leavitt street, for $10,000, subject to an incumbrance of $10,500.

The Inter Ocean Steel company, which has just completed and put into operation within a year a large steel plant at Chicago Heights, has now

(Continued on page 12, column 5.)

WESTINGHOUSE IS TO RETIRE.

Head of Electric Company Not Seeking Re-election.

HERR MAY BE SUCCESSOR.

Inventor Says Efforts Are Not Given Proper Recognition.

New York, July 25.—[Special.]—The note of the swan song seemed to many in Wall street today to be in the bundle of opinions of George Westinghouse that came from his summer home in Lenox. It has been known for some time that he expects to withdraw without opposition from the presidency of the Westinghouse Electric and Manufacturing company. The annual meeting of the stockholders of the company will be held on Wednesday, and it is thought Westinghouse will be replaced at the first meeting of the directors after this.

After the reorganization of the company Robert Mather, president of the Rock Island company, was made chairman of the board. Most of the management is intrusted to Mather. The president believed in a policy of expansion, and from time to time he criticised the attitude and doings of his associates. He was chafing under the secondary position in which he found himself. So there was little surprise when it became known that Westinghouse was not soliciting proxies for reelection. He belongs to the class of directors who serve until 1912, and for that reason he still will remain a member of the board.

Herr Probable Successor.

There has been considerable conjecture in regard to his successor as president. The candidate who appears most frequently mentioned is E. M. Herr, ranking vice president. Westinghouse sent word from Lenox that last January he had been granted a vacation until Aug. 1, and for that reason he would not be present at the stockholders' meeting. He has been asked in what respects he and Mather differed on matters touching the company's interests. He replied:

"I believe no one will deny that as a result of my efforts, splendidly seconded by creditors and stockholders, the company was, on the discharge of receivers, placed in a sound financial position, with ample cash reserve to care for the large and profitable business. Notwithstanding the plan for readjusting the affairs of the company provided for the selection of a chairman especially to care ing the affairs of the company provided for for finances, there should have been constant, proper, and considerate recognition of my position as president and of my knowledge and experience gained as the founder and manager of the company, but such has not been the case."

Explains as to Securities.

Westinghouse was asked how he explained the decline of the company's securities in the face of the excellent business showing.

"Lack of confidence in the management has much to do in making low prices for its securities," he said. "There is undoubtedly in financial circles wide knowledge of the existing difficulties due undoubtedly to the fact that each of the directors of the company is also a director in one or more banks."

HOLDS LARD SUBSTITUTES ARE "MEAT FOOD PRODUCTS."

N. K. Fairbank Company and Others Lose Fight to Escape Inspection Under the Federal Law.

Washington, D. C., July 25.—[Special.]—Manufacturers of lard substitutes doing an interstate business, must submit their product to the inspection of the department of agriculture, according to an opinion rendered today by the attorney general. The secretary of agriculture is held to have full authority to determine whether a lard substitute is a "meat food product" and whether it therefore is subject to inspection under the meat inspection law.

The decision, which was rendered by Acting Attorney General Fowler, upholds in every particular the policy of the department of agriculture in requiring inspection of this product and constitutes a defeat for the N. K. Fairbank company, Chicago, the American Cotton Oil company, the Southern Cotton Oil company, the McCaw Manufacturing company, and the Procter & Gamble company, which concerns had petitioned for relief from inspection.

These companies complained that the regulations compelled them to use high priced inspected domestic, instead of the cheaper uninspected foreign, oleo stearine in the manufacture of the article.

The attorney general decided that under the law an article may be classed as a meat food product although, as in this case, it contains but 20 per cent of animal matter, the remainder being cotton seed oil.

INDIANA STEEL CO. PAYS OUT $224,559 TO GARY WORKMEN.

While Decrease in Wages Is $40,000 Less than Last Settlement, Deficit Is Due to Dull Period.

The Indiana Steel company paid out $224,559 to its employés at Gary, Ind., yesterday, the occasion being the semi-monthly payday. This is $40,000 less than the last payment, the decrease being due to the usual slack period during the summer.

During the summer months many departments in the plants of the United States Steel corporation close down for repairs, and officials of the Gary plant deny that there is any period of retrenchment.

Work is being rushed on the plants of the American Sheet and Tinplate company and American Bridge company. A forest has been cleared away and sand dunes leveled. The superstructures are now rising for the plants that will employ 15,000 men. The first unit will be completed by the first of the year.

M. W. A. TO BE INVESTIGATED.

Assurance of Requested Inquiry Being Carried Out Made by Illinois Official.

Investigation of the Modern Woodmen of America, which has been asked by both the board of directors and independently by F. S. Webb of this city, is to be conducted by the insurance commissioners of several states, according to information from Springfield yesterday. The assurance of this procedure was said to have come from State Insurance Superintendent Fred W. Potter.

Mr. Webb, who filed a lengthy petition with specifications, has not disclosed his evidence, which he intends to present when the hearing is begun.

Supt. Potter has not indicated what states will be represented at the investigations by their insurance officials.

Corn Jumps at Kansas City.

KANSAS CITY, Mo., July 25.—As a result of extreme heat in Kansas and Oklahoma and the belief that it would do serious damage to crops corn advanced here today 4 cents a bushel, September corn is selling up to 65½ cents.

Start Fire in Icehouse.

Two boys playing with matches started a fire in a barn and branch office of the Knickerbocker Ice company, 3229 Anthony avenue, yesterday. The damage is $1,000. They were playing on the hay stored in the barn.

NEWS AND GOSSIP OF BOARD OF TRADE.

High prices for meats and lard have played havoc with the European trade in those commodities, according to Morris Schwabacher, president of the North American Packing company, who returned from a seven months' trip around the world yesterday. Mr. Schwabacher said that so far as hog products were concerned every civilized country was working on a hand-to-mouth basis, with substitutes of one kind or another coming more and more into vogue.

In Holland a compound product of vegetable oils is superseding lard among the poorer classes. About the only product that is holding its own is American breakfast bacon, which is superior to anything of the kind in the world.

"Siberia is becoming a strenuous competitor in the European markets," said Mr. Schwabacher, "and Siberian frozen meats, butter, and eggs are becoming staple products in the leading markets. Vegetable substitutes for lard are increasingly popular, and much of the demand for lard and meats has been killed by high prices, and it will not come back. The Dutch are making a product of cocoa oil, cocoa butter, and soja beans which is proving acceptable as a substitute for lard and is selling in large quantities.

"Siberia is being colonized rapidly by Swedes, English, and Germans, who are establishing many packing concerns, and the products of these are already finding their way in large quantities in European markets.

"Crops generally are excellent throughout Europe, although in England and France there has been too much rain. It is now simply a question of weather during harvest time." After visiting practically every civilized country on the globe, Mr. Schwabacher stated there was none to equal the United States, and no city just as good as Chicago.

News in regard to the French wheat crop was bullish. Paris futures advanced 2¼@3¼c, and cables reported a poor outlook for the crop. Brosseau had a cable from a Paris correspondent saying the crop had been damaged by rain, but that it would take several days to determine the extent of the damage. Another report received via New York said that in the south of France the outlook was good for wheat, but elsewhere prospects were not bright. The best wheat appears to be in the section which raises the smallest percentage of the crop.

Stocks of contract grain in local public houses, with comparisons, follow:

	This week.	Last week.	Last year.
No. 1 hard	2,195		
No. 2 hard	235,524	425,721	21,666
No. 1 red	939	1,042	
No. 2 red	116,961	66,020	59,880
No. 1 northern	98,581	127,175	30,880
Totals	451,210	622,907	113,426
Corn	504,877	653,213	870,621
Oats	84,236	215,305	2,304,169

Samples of oats brought in from the farm of J. J. Mitchell, president of the Illinois Trust and Savings bank, near Lake Geneva, show a wonderful growth of straw, with large and well filled heads. There are about seventy-five acres in oats on this farm, and it is expected they will yield from 70 to 80 bu to the acre.

There were several cars of new oats on the market today from Illinois and Iowa. The No. 2 white sold at 43c, No. 3 white at 41½@42½c, and No. 2 mixed at 40c. The first car last year was received July 18 and graded No. 2 white.

In spite of the reported free offerings of new wheat from Maryland and Pennsylvania, the price for No. 2 red at Baltimore yesterday was quoted 1c higher.

Fred P. Smith and Henry Crossman have made application for membership on the board of trade.

RATE HEARINGS NEXT MONTH

Inquiry in Washington to Be Continued Here and in Boston

ADVANCE IS 16 PER CENT.

Shippers to Have Their Inning About the Middle of September.

[BY A STAFF CORRESPONDENT.]

Washington, D. C., July 25.—[Special.]—The interstate commerce commission will begin taking testimony in the matter of the proposed advances in freight rates in the official classification territory the middle of next month. On Aug. 15 a hearing will be held in New York under an examiner from the commission. A similar hearing will be held in Boston on Aug. 16 and in Chicago on Aug. 22.

Since under the interpretation of the new interstate commerce law the burden of proof rests on the railroads, these hearings are expected to be entirely for their benefit, although it is anticipated that shippers will be given representation and be permitted to enter any testimony they may have at that time in rebuttal. It is not expected, however, that shippers will have an opportunity to do much at any of these hearings, because they are not familiar with the arguments the roads are going to advance.

General Hearing in Washington.

For this reason it is expected that a general hearing that will be held in Washington in September will be given over to a greater extent to shippers.

The railroads are believed to have their line of defense well worked out by this time, and it is expected that their testimony will not delay matters at the hearings. There are at present, so it is understood by officials of the commission, some shippers' organizations which have announced their intention of taking an active part in these hearings. These organizations will be represented by attorneys, who will be permitted to cross examine railroad witnesses. The examiners of the commission figure that the rate advance in this territory is about 20 per cent on first class and about 10 per cent on sixth class, which would make an average advance of about 16 per cent. The commission is expected to act in one of three ways in this case. It will either permit the roads to have the 16 per cent advance, or none at all, or it may permit them to have a smaller advance.

Scope of the Hearings.

The case is to be general and broad in its application. It is not the intention of the commission to permit any individual shipper to present his own case as to a particular rate between two unimportant points. The subject will probably not go further than whether it is the opinion of the commission the railroads should have the additional revenue represented by the advance in rates. After this matter has been decided, the commission will open it up to individual complaints and cases of individual shippers will be heard upon application.

The commission is scheduled to meet in Washington about the middle of September and take action upon the facts then developed.

ORDERS 60 PER CENT DIVIDEND.

Liquidation of People's Life Insurance Association and League Begun by New York Court.

Albany, N. Y., July 25.—Judge Andrews, sitting at a special term of the supreme court at Syracuse, has approved the report of William H. Hotchkiss, superintendent of insurance, and has directed the payment of a first dividend of 60 per cent to the certificate holders of the People's Mutual Life association and league.

The issue of dividend checks will begin Aug. 1. The work of making the payments to the 28,533 members will take about two months.

The People's Mutual is the fraternal insurance society which came into public notice in December, 1909, as a result of an attempt by its board of directors to transfer the control of the society and of its $3,000,000 of assets for a consideration of about $150,000.

This is the first liquidatin of a large insurance company under the new law requiring departmental administration instead of receiverships through court proceedings.

SAFEGUARDS BILLS OF LADING.

New York Bankers Adopt New System to Obviate Objections from European Financiers.

New York, July 25.—At a meeting here today of bankers who have been negotiating with railroad officials on the subject of foreign and domestic bills of lading a definite plan covering the future issue of through order notify bills of lading for cotton was adopted. It was decided to send a committee of five bankers to Europe immediately to lay the agreement before bankers of England and the continent. Foreign bankers decided at a conference in London last week to refuse to negotiate American cotton bills of lading after Nov. 1 unless guaranteed by a banking institution. It is hoped by the bankers in today's conference that the plan adopted will satisfy foreign financial institutions.

OTIS CO. GETS STRIKE NOTICE

Asked to Withdraw Machinists and Reinstate Constructors.

OPPOSITION TO THE ACTION.

Carpenters' Head Not in Sympathy; Union Politics Intimated.

A general strike ultimatum was issued by the Chicago Building Trades council yesterday to contractors and officials of the Otis Elevator company. The board of business agents of the building trades unions affiliated with the council met at 10 South Clark street and voted to call a general strike on all downtown skyscrapers tomorrow morning unless the officials of the Otis company agreed to withdraw machinists employed on building work and reinstate striking elevator constructors on the company's elevator erection work.

A strong division of opinion as to the advisability of the general strike action developed during the day among the carpenters, and this may work to spoil the plans of the strike leaders. President John A. Metz of the carpenters' district council and head of the building trades council, announced officially that "under no circumstances will the carpenters be called out on strike in the present controversy."

How Order Could Be Broken.

Should President Metz's attitude of opposition to the general strike movement be indorsed by the carpenters generally it would create a break in the strike plans sufficient to cause members of other crafts to hesitate before obeying a strike order.

It was intimated during the day that the strike movement is being engineered by members of one faction among the building trades unions for the purpose of covering up "a game of politics" designed to place in power in the new council the old crowd that formerly controlled the defunct Associated Building Trades under the leadership of "Skinny" Madden. The election of officers of the council will be held next Friday, and it was said that Simon O'Donnell of the Plumbers' union will be nominated in opposition to President Metz.

The ultimatum of the business agents was delivered to the officials of the Otis company by Secretary Hanlon. He told General Manager M. H. Christophersen tat unless the company discharges its machinists employed on buildings by tomorrow morning a general strike will be called on all buildings where the company has contracts to install elevators.

Refuses to Heed Order.

"We have no dispute with the Building Trades council and we shall retain the machinists in our service," said Manager Christophersen. "We employ about 10,000 machinists all over the country, and we refuse to risk a countrywide strike of machinists on account of a small jurisdictional fight between two unions in Chicago.

"Our company has offered to take the elevator constructors back on the old conditions, and they have refused. We have work enough for both the machinists and the elevator constructors, but we will not submit to unreasonable conditions."

MINERS OPPOSE PEACE TERMS.

Rejection of Compromise Suggested by Indianapolis Conference Predicted—Charge Lewis Broke Faith.

Springfield, Ill., July 25.—[Special.]—Officials of the Illinois miners' organization declare the men will not accept the terms of the compromise suggested at the Indianapolis conference. According to their view, the proposition of the international executive board will be voted down when submitted, and the strike will continue.

Illinois officers of the union declare the Indianapolis compromise practically robs the miners of victory already won. Their proposition is to hold out for every demand outlined at the Peoria convention, and they will urge the miners to adopt this position and stand by it.

Friction between state and national officials of the union was emphasized at the meeting of the former today. President T. L. Lewis was accused of breaking faith with the Illinois organization and throwing them down in order to secure for the national treasury the Illinois per capita tax, which since the strike has been suspended. It was declared that at the Peoria convention Lewis had pledged himself to oppose any compromise with the operators except on lines laid down at that convention.

Alleged Bucket Shop Man Held.

NEW YORK, July 25.—Oliver J. Robinson, the alleged bucket shop man who is under indictment in Washington, D. C., with members of the firm of Edward R. Bacon & Co., today waived further examination and was held in $5,000 bail for trial in the District of Columbia court at the October term.

Southern Grain Firm Fails.

Lexington, Ky., July 26.—S. E. Offutt & Co., Georgetown, Ky., grain dealers, with extensive interests in the south, assigned today. The liabilities are announced at $60,000 and the assets as half that sum. The firm was founded twenty-five years ago.

Jewelers Meet at Detroit.

DETROIT, Mich., July 25.—The fifth annual convention of the American National Retail Jewelers' association opened here tonight. Members of the association are here from every state in the union and preparations have been made for the entertainment of 1,000 delegates.

DROUGHT STIRS TRADERS IN CORN

Startling Advances Scored as the Result of Continued Dry Weather.

WHEAT IS LESS ACTIVE.

All Grains and Provisions Close Higher; Country Purchases Larger.

The corn market held the center of the speculative stage on the board of trade yesterday, and other cereals were to some extent ignored as the result of the sensational developments in the other pit. Scorching weather over the corn belt over Sunday with no relief of importance from the drought in any direction was the main factor in stimulating active buying both by shorts and country houses.

and No. 2 at 75@75¼c. No. 3 was quoted at 70@77c and No. 4 at 60@69c. Receipts were estimated at 5 cars.

Barley was 1@2c lower on lack of demand and prospects of an early crop movement. Malting grades were quoted at 56@70c, mixing at 50@55c, and screenings at 35@55c. Receipts were estimated at 47 cars.

Timothy seed was steady. September, October, and March $5.75 bid.

Flaxseed in Duluth was 7c higher. July closed at $2.60, September at $2.51, and October at $2.40. Receipts were 7 cars. Minneapolis 7c higher, with cash on track $2.51. Receipts were 7 cars.

AMERICAN GRAIN MARKETS.

MINNEAPOLIS, Minn., July 25.—WHEAT—July opened, $1.25; high $1.25¾; low, $1.24¼; closed, $1.27¾. September opened, $1.14½; high, $1.15¾; low, $1.14¼; close, $1.15¾. December opened, $1.12⅝; high, $1.14¼; low, $1.12¼; close, $1.14¼. Cash wheat easier on account of liberal offerings. Demand good for choice grades only. Close: No. 1 northern, $1.26¾@1.28¾; to arrive, $1.25¾@1.28¾. No. 2 northern, $1.24¾@1.26¾; to arrive, $1.27¾@1.24¾; No. 3 wheat $1.20¾@1.23¾. CORN—No. 3 yellow, 65@66c. OATS—No. 2 white 41@43c; No. 2 mixed, 38½@41½c. RYE—No. 2, 75@75c. Receipts—Wheat, 861 cars.

ST. LOUIS, Mo., July 25.—Close: WHEAT—Futures higher; July, $1.03¾; September, $1.04¾; December, $1.00¾. CORN—Higher; September, 65¾@65¾c; December, 63¾c. OATS—Higher; September, 36¾c; December, 35¾c. WHEAT—Cash higher; track No. 2 red, $1.04@1.06¾. No. 3 hard, $1.07½@1.12½. CORN—Cash higher; track No. 2, 64¾@65c; No. 2 white, 67¼@68c. OATS—Cash steady; track No. 2, 39@40c; No. 2 white, 40¼@42c. RYE—Higher, 86c.

MILWAUKEE, Wis., July 25.—FLOUR—Steady. WHEAT—Steady; No. 1 northern, $1.23¾@1.24¼; No. 2 northern, $1.23¾@1.24½; September, $1.06¾; puts, $1.05¾ asked; calls, $1.07¾ asked. RYE—Higher; No. 1, 80c. OATS—Standard, 43¼@44¼c, easier. CORN—Higher; September, 66¼@66¾c bid; puts, 64¾c; calls, 68c. BARLEY—Dull; No. 2, 68@69c; samples, 60@68c; medium, 65@68c; No. 3, 62@63c; No. 4, 55@60c; rejected, 50@60c; Wisconsin, 64@69c.

PEORIA, Ill., July 25.—CORN—1@2c higher; receipts, 46 cars; no sales. OATS—Lower; No. 2 white, 43½c; standard, 43c; No. 3 white, 42@43c old, new 40c; No. 4 white old, 41@43c, new 39c; No. 2 red new, 38c; No. 3 red new, 37½c; No. 2 mixed new, 37c; No. 3 mixed new, 37½c; No. 4 mixed new, 37½c.

TOLEDO, O., July 25.—CLOVER SEED—Cash, $8.00; October, December, and March, $8.00. RYE—No. 2, 77c; No. 3, 74c. TIMOTHY—Prime, August, and September, $2.70. ALSIKE—Prime, $7.75; August, $8.00.

Liverpool Grain Markets.

LIVERPOOL, July 25.—Closing: WHEAT—Spot dull; No. 2 red western winter, no stock; futures firm; July, 7s 7¾d; October, 7s 5¼d; December, 7s 9¾d. CORN—Spot firm; old American, mixed, 5s 5¼d; do, via Galveston, 5s 5¼d; new kiln dried, 5s 5d; futures steady; September, 4s 11¼d; October, 4s 11d.

NEW CROP COTTON ADVANCES 16 TO 29 POINTS IN NEW YORK.

Old Crop Options Quiet—Dry and Hot in Western Belt—Further Rains in the East.

NEW YORK, July 25.—While old crop options were quiet and lower in the cotton market today, the new crop was active and firm on bullish weather and crop accounts, with the close easy at a net decline of 6@11 points on the near months but firm at a net gain of 16@29 points on new crop deliveries.

The market opened firm at a decline of 6 points on July, but generally unchanged to 19 points higher in response to firm cables and unfavorable reports concerning the weather over Sunday.

It was dry and hot in the western belt, while further rains were reported in the east, and when the western belt forecast was published holding out no prospect of any change in conditions, the market advanced still further, with October selling at 13.44c, and December at 13.28c. Realizing was heavy around this level, which was the highest reached since the big break of last January on new crop positions, and prices later reacted 6@7 points from this top.

Offerings Well Absorbed.

But offerings were well absorbed on a scale down with much of the demand attributed to mill interests, and in the last half hour rumors that the National Ginners' Association made the condition only 76 per cent, compared with their report of 82.8 per cent toward the end of June, were followed by another sharp bulge which sent October selling at 13.45c and December to 13.30c. The close was only a shade off from the best on active positions. Quotations:

	Open.	High.	Low.	Close.
July	13.31	13.41	13.26	13.26
August	13.24	13.38	13.17	13.17
October	13.32	13.45	13.29	13.30
December	13.16	13.30	13.12	13.12
January	13.18	13.35	13.18	13.18

Receipts at the ports today 5,489 bales, against 10,580 last week, and 2,622 last year. For the week 46,000 bales, against 56,441 last week and 18,401 last year.

Spot closed quiet, 5 points lower; middling uplands, 15.75c; middling gulf, 16.00c. Sales, 30,947 bales.

New Orleans Cotton.

NEW ORLEANS, La., July 25.—COTTON—Futures opened steady at an advance of 8 to 5 points on the old crop months and an advance of 11 to 16 points on the new.

Reports of rain today in Alabama, Mississippi, and Georgia, together with continued dry and hot weather over Texas and Oklahoma stimulated buying for both accounts, and around the middle of the morning the old crop months were 25 points up. On this rise profit taking by longs became general, and the list underwent a reaction of 2 to 13 points.

In the afternoon session August displayed marked weakness under liquidation by longs, and the price was put 12 points under Saturday's closing. This drop affected the distant positions, which reacted 10 points.

The close was steady, unchanged, to 5 points down net on old crop months and 24 points up net on the new.

Futures closed steady.

Month.	Opening.	High.	Low.	Close.
August	14.80	14.87	14.78	14.79
September	14.53	14.57	14.46	14.48
October	13.38	13.78	13.43	13.70
December	13.23	13.37	13.07	13.21
January	13.20	13.34	13.03	13.15
March	13.02	13.12	13.03	13.13
May	13.12	13.24	13.12	13.23

Spot quiet, ¼c lower; sales of the spot, 32 bales; to arrive, 18 bales; low ordinary, 11 7-16c, nominal; ordinary, 12¼c, nominal; good ordinary, 13 11-16c; strict good ordinary, 14 1-16c; low middling, 14⅜c; strict low middling, 14¾c; middling, 14⅞c; strict middling, 15 1-16c; good middling, 15 5-16c; strict good middling, 15 7-16c; middling, fair, 15 9-16c; middling, fair to fair, 15 15-16c; fair to 3-16c, nominal; receipts, 530 bales; stock, 51,396 bales.

ST. LOUIS, Mo., July 25.—COTTON—Steady; middling 15c. Sales, none; receipts, 121 bales; shipments, 276 bales; stock, 7,322 bales.

GALVESTON, Tex., July 25.—COTTON—Steady, 14½c.

LIVERPOOL, July 25.—Closing: COTTON—Spot in limited demand; prices 2 points higher; American middling fair, 8.46c; good middling, 8.16d; middling, 8.02d; low middling, 7.82d; good ordinary, 7.60d; ordinary, 7.41d. Sales of day, 4,000 bales, of which 1,000 were for speculation and export, and included 3,500 American. No receipts. Futures closed firm. July, 7.77d; July and August, 7.70½d; August and September, 7.46d; September and October, 7.14d; October and November, 6.98d; November and December, 6.89½d; December and January, 6.87½d; January and February, 6.86½d; February and March, 6.86d; March and April, 6.86d; April and May, 6.85½d; May and June, 6.85½d.

BOARD OF TRADE TRANSACTIONS.

WHEAT.

	Open.	High.	Low.	Closing July 25.	July 23.
July	1.04¾-⅝	1.05¼	1.03	1.03⅝	1.04¾
Sept	1.02¼-½	1.02⅝	1.00¾	1.00¾-¾	1.02¼
Dec	1.07⅝-¾	1.08⅜	1.07⅛-¼	1.07⅛-¼	1.08⅝
May	1.11¼-¾	1.12¼-⅜	1.11¼	1.12¼	1.11⅝-¼

CORN.

July	65	65¼	64⅝	64⅝	61¾
Sept	64-65	65¼	64	65¼-⅜	62⅝-¾
Dec	62-65	65	62	64⅝-⅜	60¼-⅜
May	64-66	66¾	64	66¼-⅜	63¼-⅜

OATS.

July	41⅝	41⅝	41⅛	41⅛	41¼
Sept	29¼-½	29⅝	29	29⅛	29⅝
Dec	40¼-¾	40⅝	40⅛	40⅛	39⅞
May	43⅜-¾	43¾-¾	43⅛	43⅛-¼	42¾

MESS PORK.

July	25.75	25.85	25.75	25.85	25.80
Sept	21.52½	21.90	21.60	21.80	21.57½

LARD.

July	11.62½	11.75	11.62½	11.75	11.65
Sept	11.65	11.80	11.67½	11.75	11.70
Oct	11.65	11.67½	11.47½	11.62½	11.57½
Nov	11.25	11.40	11.25¼	11.35	11.30
Jan	10.15	10.27½	10.15	10.25	10.20

SHORT RIBS

July	11.85	11.90	11.85	11.90	11.97½
Sept	11.45	11.57½	11.40	11.57½	11.60
Oct	10.90	11.10	10.90	11.10	11.00
Jan	9.20	9.25	9.20	9.20	9.25

Prices at Outside Markets.

WHEAT.

	July			September		
	High.	Low.	Close.	High.	Low.	Close.
New York			1.15⅞	1.12	1.11	1.11⅝
St. Louis	1.05¾	1.03¾	1.03¾	1.04¾	1.03⅝	1.04⅜
Winnipeg	1.15⅝	1.15⅜	1.16⅛			
Duluth	1.26	1.24⅞	1.25⅞	1.18⅛	1.16⅛	1.18¼
Minneapolis	1.25¾	1.24¼	1.24¾	1.15⅝	1.14⅛	1.15⅝
Kansas City	1.00¾	1.00	1.00¼	1.01¾	1.00	1.01¾
Toledo	1.07⅛	1.06⅜	1.07⅛	1.07⅛	1.06⅜	1.07⅛
Baltimore			1.02½			1.04⅜

CORN.

New York				76¾		75¾
St. Louis	66	65	66	66	64¾	65¾
Kansas City	65¾	64	64¾	65¾	65¼	65¾

Grain Inspection.

	No. 2 or Standard.	No. 3.	Low grades.	Total.
Winter wheat	95	23	9	127
Durum wheat			1	1
Corn	58	59	45	142
Oats	39	62	60	171
Rye	2			2
Barley	2		75	77
Totals	174	62	186	422

Inspected out from store: Wheat—No. 2 hard, 145,202 bu; No. 1 northern, 1,000 bu. Corn—Sample grade yellow, 18,785 bu; No. 2 mixed, 7,027 bu; sample grade mixed, 6,080 bu. Oats—Standard, 15,562 bu. Loaded from unlicensed elevators: Wheat—No. 2 hard, 3 cars; No. 3 hard, 2 cars; No. 2 red, 16 cars; No. 3 northern, 6 cars. Corn—No. 2 yellow, 61,000 bu; No. 3 yellow, 115,000 bu; No. 2 white, 7 cars; No. 3 white, 7 cars and 18,000 bu; No. 4 white, 10 cars; No. 2 mixed, 3 car; No. 3 mixed, 2 cars and 25,000 bu; No. 4 mixed, 12 cars. Oats—No. 2 white, 6 cars; No. 3 white, 12 cars; standard, 10 cars; No. 4 mixed, 1 car; clipped white, 19 cars; 36 lb white, 3 cars. Rye—No. 2, 3 cars.

Primary Movement.

	Receipts—		Shipments—	
	Wheat.	Corn.	Wheat.	Corn.
Chicago	194,800	249,250	236,400	160,950
Milwaukee	20,510	31,040	2,360	6,780
Minneapolis	365,190	28,760	70,300	10,700
Duluth	115,069		400	
St. Louis	270,634	90,025	45,605	25,820
Toledo	15,000	25,000	4,700	2,000
Kansas City	1,083,200	84,800	207,200	24,000
Peoria	24,000	36,500	12,000	66,000
Total	1,907,503	513,775	578,865	296,300

	Receipts—		Shipments—	
	Wheat.	Corn.	Wheat.	Corn.
Last year	1,846,751	501,142	568,104	224,725
New York	62,400	99,550	53,547	
Boston		2,000		
Philadelphia	18,820	4,000	17,858	
Baltimore	83,536	4,200		12,500
New Orleans		28,000		
Galveston		1,000		
Total	165,756	139,880	71,405	12,500
Last year	160,880	49,422	108,580	83,381

Cash Grain Transactions.

FLOUR—Firm. Winter wheat, patent, jute, $5.10@5.20; straight, jute, $4.75@4.85; clears, jute, $4.00@4.20; spring wheat, special brands, wood, $6.80@7.00; Minnesota brands, wood, $6.00@6.20; Minnesota bakers, straight, export bags, $5.00@5.80; first clears, $4.20@4.45; second clears, $3.30@3.40; low grades, $2.00@3.30; rye, white, per brl, jute, $3.05@4.10; dark, $3.80@3.90.

WINTER WHEAT—Up ½c. Sales: 6,000 bu No. 2 red sold local and transmississippi billing at $1.08@1.10¼; No. 2 hard, $1.09@1.10¾; No. 3 red, $1.07@1.09½; No. 3 hard, $1.09½; and No. 4 red, $1.03@1.07¼.

SPRING WHEAT—Firm. Sales, 16,000 bu. No. 1 northern, local and transmississippi billing, $1.26¾@1.28; No. 2 northern sold at $1.19@1.25; No. 3 spring, $1.15@1.22, and No. 4 spring, $1.00@1.12. Velvet chaff wheat was $1.03@1.12. Durum, 90c@$1.02 for poor to choice.

CORN—Up 1@2c. Sales: 150,000 bu No. 2 mixed sold local and transmississippi billing at 65½c; sold local and transmississippi billing at 65¼@65¾c; No. 2 yellow, 67c; No. 3 white, 67¼c; No. 3 mixed, 64@65c; No. 4 mixed, 62@63c; No. 4 white, 62@64c; sample grade, 58@59c. Illinois proportional billing: No. 2 mixed, 66@67c; No. 2 yellow, 67@67½c; No. 2 white, 67@68c; No. 3 mixed, 65@66c; No. 3 yellow, 66@66¼c; No. 3 white, 66¼@67c; No. 4 mixed, 62¼@63¼c; No. 4 yellow, 65c; and No. 4 white, 64@65c.

OATS—Unchanged to ¼c lower. Sales, 95,000 bu standard sold local and transmississippi billing, at 43¼@43¾c; No. 2 mixed, 41c; No. 2 white, 43¼@44c; No. 3 mixed, 40c; No. 3 white, 41¼@43c; No. 4 white, 40¼@42c; sample grade, 38c. Illinois proportional billing: Standard, 42¾@43½c; No. 2 mixed, 40c; No. 2 white, 42¾@43¾c; No. 3 mixed, 40c; No. 3 white, 41¾@42¾c; No. 4 white, 41¼@43½c.

RYE—Firm. Sales local and transmississippi 78 bu, 78@79c; No. 2, 78@79½c.

BARLEY—Weak. Sales free on board: Screenings, 35@55c; barley, 52@67c.

Cash Meat Prices.

HOG PRODUCTS—Irregular. Cash lots, mess pork, $25.00@26.00; lard, $11.75; short ribs, $11.75@12.12½.

BEEF PRODUCTS—Quiet and steady. Beef hams, $20.75@21.00; extra mess beef, $14.75@15.25; plate beef, $17.00@17.50; extra plate beef, $17.75@18.00; edible tallow, 6@6¼c; prime packers' do, 7½@7¾c; No. 1 packers' do, 7¼@7¾c; No. 2 packers' do, 6@6¼c; No. 1 renderers' do, 6¾@7c; choice country do, 7¼@7¾c; No. 2 country do, 6¾@6¾c. Oleo-Stearine, 11@11¼c; extra oleo oil, 10¾@11c; oleo stock, No. 1, 9¼@10c.

GREASES—Trade moderate. Brown, 5½@5¾c; yellow, 6¾@6¾c; house, 5½@6¼c; B white, 6¼@6¾c; A white, 6¾@6¾c; choice white, 7¼@7¼c.

COOPERAGE—Steady. Ash pork bbls, wood bound, 85@87½c; oak pork bbls, wood bound, 97½@$1.00; lard tcs, wood bound, $1.25@1.30.

VEALS.

50@60 lbs.....8¼@9c; 85@120 lbs.....10@11c
90@120 lbs. fan.11½@12c; 60@175 lbs. coarse..7@8c

SOUTH WATER STREET BEEF.

	No. 1.	No. 2.	No. 3
Ribs	16½	15	9
Loins	18	15½	8½
Rounds	11½	9¾	6½
Chucks	6½	5	5½
Plates	7½	6¾	5½

POTATOES GO UP TWO CENTS

Light Receipts Held Responsible for Increased Values.

PEACH MARKET IS STRONG.

Limited Supply of Fancy, Sound Fruit Is Cause of Rally.

An advance of 2 cents a bushel in the price of potatoes and a stronger market for peaches were the two most prominent features of the Chicago produce trade yesterday. Light receipts— twenty-three cars— were responsible for the upturn in potato values, while the limited supply of fancy, sound fruit was the strengthening influence which helped to rally the peach market from the semi-demoralized condition in which it closed last week.

Green vegetable trade had a more active tone and supplies cleared more freely at prices which showed little change. The butter market also showed improvement, and dealers believed that the decline of 1 cent made at Elgin would have a beneficial influence on the trade here. Eggs, cheese, and poultry held at unchanged prices.

EGGS.

Receipts were 10,010 cases and the trade was fairly active at the following board prices:

Extras	21c	Dirties	16@11c
Prime firsts	17c	Miscellaneous, cases included	15@16c
Firsts	15c	returned	16@13c
Ordinary firsts	15c	In cases	16@14c
Checks	8@8½c		

KANSAS CITY, Mo., July 25.—EGGS—Firsts, $4.80; seconds, $3.00; current receipts, new cases, $4.15; miscellaneous, $4.10.

ST. LOUIS, Mo., July 25.—EGGS—Higher, 17c.

NEW YORK, July 25.—EGGS—Steady; receipts, 14,276. State, Pennsylvania, and nearby hennery, white, 29@32c; do gathered, white, 25@29c; do hennery, brown, 25@28c; do gathered, brown, 22@25c; fresh gathered extra firsts, 20@21½c; do firsts, 18@19c; do seconds, 16@17c.

PHILADELPHIA, Pa., July 25.—EGGS—Firm. Pennsylvania and other nearby firsts, free cases, 21½c at mark; do current receipts in returnable cases, 20c at mark; western firsts, free cases, 21½c at mark; do current receipts, free cases, 20c.

BUTTER.

Receipts were 21,822 tubs and the market had a firm undertone at the following board prices.

Extra creamery	27c	Do seconds	23c
Extra firsts	25½c	Packing	20½@21c
Do firsts	24c	Dairies, extras	25½c

KANSAS CITY, Mo., July 25.—BUTTER—Creamery, 26½c; firsts, 24c; seconds, 23c; packing stock, 20½c.

ST. LOUIS, Mo., July 25.—BUTTER—Steady; creamery, 24@25½c.

NEW YORK, July 25.—BUTTER—Steady to firm; receipts, 6,413. Creamery specials 28½@29c; extras, 27¾@28c; third to first, 24@27c; state dairy, common to finest, 22@27c; process, second to special, 22@25½c; western factory, 22@23½c; western imitation creamery, 24@26c.

ELGIN, Ill., July 25.—[Special.]—BUTTER—27c; firm. Output Elgin district for week, 967,700 lbs.

PHILADELPHIA, Pa., July 25.—BUTTER—Steady. Extra western creamery, 30c; do nearby prints 31c.

CHEESE.

Following jobbing prices were quoted to the trade:

Western twins	15¼c	Swiss	18½@19½c
Daisies	14c	Limburger	14¾@15c
Young Americas	14c	Brick	14½c
Longhorns	14¼c		

NEW YORK, July 25.—CHEESE—Easier; receipts, 1,777 boxes. State, whole milk, specials, 15@16c; do fancy, 14¼c; do average prime, 14@14½c; do fair to good, 13½@13¾c; do common, 9¼@12¼c; skims, full to special, 2¼@12¼c.

PHILADELPHIA, Pa., July 25.—CHEESE—Quiet; New York full creams, choice, 15¼c; do fair to good, 14½@15c.

POULTRY.

Six carloads by freight and fairly liberal express packages of live poultry were received, but the demand was fairly active and following prices were sustained by the poultry board:

Live—		Iced—	
Fowls	18c	Chickens	15c
Springs	22c	Broilers	16c
Roosters	10c	Roosters	11c
Turkeys	20c	Turkeys	21c
Ducks	12c	Ducks	16@14c
Geese, old	8c	Geese	9c

ST. LOUIS, Mo., July 25.—POULTRY—Firm; chickens 13½c; springs, 16c; turkeys, 18@22c; ducks, 9@12c; geese, 8c.

VEGETABLES.

Following prices were quoted on round lots:

Celery, Mich., box	50@60c	Cabbage, crates	$1.00@1.75
Cucumbers, box	50@70c	Turnips, 100 bunches	$1.00@1.25
Carrots, 100 bunches	$1.00@1.25	Radishes, 100 bunches	$1.75
Cauliflower, crates	75c@$1.25	Tomatoes, 4 baskets	25@50c
Lettuce, head, tubs	25@50c	String beans, bu	50@75c
Dec. leaf, tubs	20@25c	Do wax	50@75c
Potatoes, bu	60@75c	Parsley, doz	10c
Peppers, case	50@75c	Dry onions, sacks	$1.25
Beets, 100 bunches	$1.00@1.25	70 lbs	$1.25
Green peas, bu	$1.25@1.50	Sweet corn, dozen	$1.75@2.00

FRUITS.

All fancy fruits were held with more confidence at a slight premium over following jobbing prices:

Apples, hampers	75c@$1.50	Blackberries, 16 qts	$1.25@1.60
Do baskets	50c@$1.00	Black raspberries, 16 qts	$1.25@1.75
Do bbls	$4.00@7.00	Red raspberries, 24 pts	$1.25@2.00
Peaches, Texas, 6 baskets	75c@$1.25	Gem melons— Standards	$4.00
Do 1 bu	$1.25@1.75	Arizonas	$6.00
1 bushel box	$1.00@1.50	Georgias	$2.25@2.75
Do Cal. box	65@75c	Ariz. pony	$4.25
Pineapples, Floridas, crates	$1.25@3.25	Orange plums	$2.00@2.50
Currants, 32 qts	$3.00@4.00	Watermelons, per car	$150.00@275.00

EXPECT RISE IN SUGAR PRICES

Strike of Refinery Employes Puts Market in Chaotic Condition.

DRIED FRUIT DEMAND FIRM.

Business Is Heavy with Retail Trade in Way of Staples.

The week opened with continued activity in the wholesale grocery field and an unusually good run of business for the first trading day. Most of the orders were for immediate needs, with dried fruits still in abnormal demand for this season of the year, indicating that business has been exceptionally heavy with the retail trade in the way of staples.

A flurry in sugar, with probable higher local prices, is expected as a result of a strike among the sugar refinery employes of the big eastern companies. The strike started in the H. & E. plant, spread to one of the National refineries and later affected the Federal company, which withdrew its offerings from the market yesterday in consequence. Private advices from New York during the day said the market was in a chaotic condition on account of the strike.

Canned goods remain in firm demand, with no change in retail quotations over those of last week. Blueberries are about cleared out and reports indicate a light pack of red and black raspberries and strawberries.

Corn Sirups Advance.

The week opens with an advance of a cent a gallon on corn sirups.

A local authority on teas advises the retail trade to buy freely of new crop teas as the quality, which is not the best even at the start, grows poorer with each shipment, and, on account of the short crop, there is little chance for a decline in prices.

Sugar and Coffees.

SUGAR.

CHICAGO, July 25.—Demand is steady and prices firm. Local dealers are awaiting with interest the outcome of the refinery strike, which threatens to advance prices materially. Ruling quotations to the retail trade: Standard, cane, $5.47@5.57; cut loaf, H. & E., $5.90@6.00; standard granulated, $5.47; extra C, $5.25; milk sugar, 12½@16c per lb in brl lots.

NEW YORK, July 25.—SUGAR—Raw firm; Muscavado, 89 test, 3.36c; centrifugal, 96 test, 4.36c; molasses sugar, 89 test, 3.61c. Refined sugar steady.

COFFEE.

CHICAGO, July 25.—Demand fair, considering the season of the year, and prices firm. During the last week an advance of ½c a pound on grades was made to the retail trade. Receipts of green coffee Saturday at Rio were 5,000 bags; at Santos, 44,000 bags.

NEW YORK, July 25. — COFFEE — Futures opened steady at an advance of 1 point on May and June, but generally unchanged to 5 points lower under scattering local liquidation and in sympathy with the easier tendency of the French market. Hamburg and the Brazilian markets made a steady showing, but as there was no renewal of aggressive support from the local bulls prices remained around the opening figures, closing steady net unchanged to 5 points lower. Sales, 24,500 bags. Quotations:

	Open.	High.	Low.	Close.	Previous close.
July	6.80	6.80	6.80	6.80	6.85
September	6.95	6.95	6.95	6.95	.....
December	7.05	7.05	7.05	7.05	7.05
March	7.14	7.14	7.14	7.14	.....
May	7.21	7.21	7.21	7.21	7.26

Harre closed unchanged to ½c lower. Hamburg was ¼@⅜ higher. Rio 25 points; No. 7, 45800. Santos closed steady, 4c 45200, 7s 42100. Receipts at the two Brazilian ports were 42,000 bags, against 82,000 last year; Jundiahy receipts, 40,300, against 51,600 last year. New York warehouse deliveries Saturday, 5,584, against 8,923 last year.

Spot steady, Rio No. 7, 8¾c; Santos No. 4, 9¾c. Mild quiet; Cordova, 10@12¼c.

OILS.

CHICAGO, July 25.—OILS—Standard white, 150, 9¾c; perfection, 10c; headlight, 175, 11c; eocene, 11½c; elaine, 17½c; V. M. & P. naphtha, 12c; Michigan test, w. w., 11½c; p. w., 10½c; granoline, 10c; machine gasoline, 24c; raw linseed oil, single brls, 89c; 5 brl lots, 88c; boiled linseed oil, single brls, 90c; 5 brl lots, 89c; turpentine, 76c; summer black oil, 7½c; winter black oil, 6½c. These quotations apply to 5 brl lots f. o. b. Chicago.

OIL CITY, Pa., July 25.—Credit balances, $1.26. Runs, 247,597; average, 168,226; shipments, 455,831; average, 224,178.

TOLEDO, O., July 25.—OIL—North Lima, 82c; South Lima, 77c; Indiana, 77c.

PITTSBURG, Pa., July 25.—OIL—Closed $1.30.

NEW YORK, July 25.—COTTONSEED OIL—Firm; prime crude southeast, nominal; prime summer yellow, $3.60@10.00; September, $8.11@8.18; October, $7.41@7.43; November, $6.89@6.94; December, $6.62@6.63. PETROLEUM—Steady.

RESIN, TURPENTINE.

NEW YORK, July 25.—RESIN—Steady. TURPENTINE—Steady.

CHARLESTON, S. C., July 25.—TURPENTINE —Quiet, 69½@69¾c. RESIN—Quiet; quotes: A, B, C, $5.70; D, $5.80; E, $5.90; F, $5.97½; G, $6.00; H, $6.02½; I, $6.06; K, $6.25; M, $6.70; N, $6.95; W G, $7.10; W W, $7.15.

WILMINGTON, N. C., July 25.—SPIRITS TURPENTINE—Nominal; receipts, 103 casks. RESIN —Steady, $5.30; receipts, 253 brls. TAR—Firm, $2.25; receipts, 18 brls. CRUDE TURPENTINE—Firm, $3.50, $5.00, and $5.50; receipts, 60 brls.

SAVANNAH, Ga., July 25.—TURPENTINE— Firm, 68@69¾c; sales, 2,040 casks; receipts, 693 casks; shipments, 169 casks. RESIN—Firm; receipts, 2,289 brls; shipments, 7,197 brls; stocks, 99,875 brls; sales, 1,540 brls. Quote: B, $5.70@5.75; D, $5.82½; E, $5.90; F, $6.00; G, $6.02½; H, $6.05; I, $6.10; K, $6.30; M, $6.80; N, $7.05 W G, $7.15 W W, $7.35.

HOGS AND CATTLE HAVE BAD BREAKS

Nine Dollar Porker Disappears from Chicago Market, at Least Temporarily.

BIG SUPPLY OF STEERS.

Sheep in Demand Throughout Day and Advances Noted in Many Offerings.

Nine dollar hogs were wiped out of existence on the Chicago market yesterday, only to be brought back into circulation by an eastern shipper, who paid the price for a double deck load of fancy 167 lb. porkers. Most of the day's supply sold at a decline of 15c from Saturday's figures, while cattle suffered a break of 10@25c. Sheep and lambs were firm to 25c higher.

CATTLE.

Native steer trade was in a deplorable condition, with receipts of 26,000 head far in excess of trade requirements and prices 10@25c lower than at the close last week. Most of the cattle were offerings forced on the market by drought and short feed supplies in the country and the general quality was the poorest in many weeks.

Beef steers, good to choice	$7.25@8.35
Beef steers, plain to good	5.00@7.25
Beef cows, good to choice	4.75@5.75
Beef cows, plain to good	4.00@4.75
Fat heifers, good to choice	4.50@5.50
Heifers, selected	5.75@6.50
Canners and cutters	2.25@3.90
Calves, common to choice heavy	3.00@4.75
Calves, to prime veals	7.50@8.50
Feeding steers	3.25@5.85
Bulls	3.00@5.25

HOGS.

Receipts of 34,000 head, when 25,000 to 30,000 were expected, knocked the props from under the market and enabled early buyers to get supplies at a decline of 15c from Saturday's figures. Packers wanted further reductions and when a report of a lower downtown provision market was received they succeeded in forcing values to a largely 20c lower level.

Prices had scarcely been established at this low level before a strong buying movement developed, however, and the market strengthened and worked higher until nearly all of the day's decline was recovered. Only one sale of light hogs was made at $9.00, and comparatively few loads sold at higher than $8.85, as $8.95 was the extreme high price up to closing rounds.

Packers' unexpected aggressiveness in bidding for hogs was attributed to the fact that Chicago was the only western market to show any material increase in hog receipts, while a shortage of stock in the east was indicated by shipping orders calling for 6,000 head. Quotations:

Bulk of sales	$8.40@8.70
Common to good mixed	8.25@8.50
Fair to choice medium weights	8.50@8.75
Heavy packing	8.00@8.80
Select 250@300 lb packing	8.60@8.85
Fair to fancy shipping	8.80@9.00
Medium to prime butchers	8.90@8.95
Good to choice lightweights	8.70@8.95
Pigs	7.75@9.00
Boars, according to weight	3.50@4.50
Stags, according to weight	3.00@9.00

Average price of hogs at Chicago, $8.56, against $8.66 Saturday, $8.64 a week ago, $7.95 a year ago, and $6.30 two years ago.

Eleven markets received 77,000 hogs, against 72,000 a week ago, 57,200 a year ago, and 70,100 two years ago. Total for 1910 to date, 11,447,000, against 14,261000 the same period in 1909.

Average weight of hogs at Chicago last week, 245 lbs, or the same as in the preceding week and compared to 227 lbs a year ago, and 223 two years ago.

Hog purchases for the day follow: Armour & Co., 7,500; Swift & Co., 5,500; Anglo-American, 1,800; Hammond, 1,600; Morris & Co., 2,000; Boyd-Lunham 900; Schwarzschild & Sulzberger, 6,600; Boore & Co., 500; Roberts & Oake, 900; Miller & Hart, 200; Independent Packing company, 1,200; Western Packing company 4,200; butchers, 800; shippers, 6,000; total, 33,100; left over, 2,500.

SHEEP.

Receipts of 28,000 head were about as expected, but the quality of the offerings was plain and buyers displayed much aggressiveness in bidding for the few loads of stock which were just what their orders called for. Quotations:

Native ewes	$3.25@4.25
Fed wethers	4.00@4.50
Range ewes	3.75@4.10
Range wethers	3.75@4.65
Breeding ewes	3.00@3.50
Bucks	2.00@3.00
Yearlings	4.50@5.75
Native lambs	6.00@7.50
Range lambs	6.00@7.50
Feeding lambs	6.00@6.60
Feeding yearlings	4.50@5.25
Feeding wethers	3.50@4.25

Movement at Chicago Yards.

The movement of live stock at Chicago stockyards compares as follows:

Receipts—	Cattle.	Calves.	Hogs.	Sheep.
Monday, July 18	26,822	3,406	22,767	34,099
Tuesday, July 19	5,759	3,954	14,115	24,300
Wednesday, July 20	22,396	3,114	19,297	18,281
Thursday, July 21	7,700	2,108	13,246	16,823
Friday, July 22	3,271	493	9,893	13,201
Saturday, July 23	901	81	4,503	4,272
Monday, July 25	26,000	3,000	34,000	28,000
Total last week	96,067	12,826	87,664	112,164
Previous week	56,516	13,798	108,348	108,570
Cor. week 1909	53,041	8,498	95,150	81,275
Cor. week 1908	42,952	6,784	113,360	87,711
Shipments—				
Monday, July 18	7,350	219	5,797	.....
Tuesday, July 19	3,450	429	2

STEAMSHIP LINES.
Ocean Navigation.
ORDS BROKEN—
DAYS 10 HOURS 51 MINUTES
BY THE OLD RELIABLE
CUNARD LINE.
ESTABLISHED 1840.
with wireless and submarine signals
ROUTE TO LONDON & CONTINENT.
FISHGUARD—SOUTH WALES
Hundruple Sc. Turbine ....4 other
ETANIA AND MAURETANIA
fast, long, 32,000 tons, 70,000 I. P.
test and most luxurious of ocean
MMOTH FAST MAIL LINERS.
Screw, 620 feet long, 30,000 h. p.
NTIC, NEW FAST LEVIATHAN-
MANIA (Triple Screw Turbine)
ERTRUDE (Triple Screw Turbine)
and her sister ship.
CARONIA (Twin Screw).
676 feet long, 20,000 tons and
THE LARGEST IN THE WORLD.
IVERNIA AND SAXONIA
Screw, 600 feet long, 14,500 tons,
their extreme steadiness in all weathers.
NICONIA—(building) LACONIA.
Grillrooms, Verandas, Cafes, Lounges,
s and Band.
ORK—FISHGUARD—LIVERPOOL.
....July 27 Aug. 24 Sept. 14 Oct. 5
Aug. 4 Aug. 31 Sept. 21 Oct. 12
Aug. 11 Sept. 7 Sept. 28 Oct. 19
QUEENSTOWN—LIVERPOOL.
Aug. 20 Sept. 10
Sept. 3 Oct. 1
—Aug. 30 Sept. 27 Oct. 25
Aug. 2 Aug. 23 Sept. 13 Oct. 4
Aug. 16 Sept. 15
MEDITERRANEAN—AZORES.
HUNGARIAN—AMERICAN SERVICE.
NEW YORK TO FIUME AND TRIESTE.
CAR GENOA. NAPLES. TRIESTE.
Modern Twin Screw Steamers.
Aug. 6 Sept. 22 Nov. 3
Aug. 25 Oct. 27 Dec. 8
Cabin, $60 Naples to Fiume, Trieste.
USES DE LUXE, 1910-1911.
ALGIERS, VILLEFRANCHE.
Jan. 7, Feb. 18, March 11.
Checks good all over the world.
SIENS FOR BOOKLETS.
W WAY TO THE OLD WORLD."
nard STEAMSHIP COMPANY,
d Randolph-sts. Phone Central 3000.
AMERICAN LINE.
—CHERBOURG—SOUTHAMPTON
July 30 New York Aug. 27
Aug. 6 St. Paul Sept. 3
PHIA—QUEENSTOWN—LIVERPOOL.
Aug. 6 Haverford Aug. 27
Aug. 13 Merion Sept. 10
ANTIC TRANSPORT LINE.
W YORK—LONDON—DIRECT.
Aug. 6 Minnetonka Aug. 20
Aug. 13 Mesaba Aug. 27
RED STAR LINE.
W YORK—ANTWERP—DOVER.
July 30 Lapland (new) Aug. 13
Aug. 6 Krooniand
WHITE STAR LINE.
ENSTOWN—HOLYHEAD—LIVERPOOL.
July 30 Celtic
Aug. 6 Cedric Aug. 13
—CHERBOURG—SOUTHAMPTON.
Aug. 3 Majestic Aug. 17
Aug. 10 Adriatic Aug. 24
—QUEENSTOWN—LIVERPOOL.
Aug. 5 Cymric Sept. 2
Aug. 23 Zeeland Sept. 6
—Boston—Mediterranean.
WHITE STAR—DOMINION.
adian Service Mail Steamers.
REAL—QUEBEC—LIVERPOOL.
ilings. The Scenic Route to Europe.
S. LAURENTIC AND MEGANTIC.
rt and Most Modern Steamers
on the St. Lawrence.
ROWN, Western Passenger Agent
ntral 189. 60-96 Dearborn-st.
RMAN LLOYD—
Fast, and Luxurious Twin Screw
ess and Passenger Steamships
ith Wireless and Submarine Signals
ONDON—PARIS—BREMEN.
ge Sailings Tuesdays at 10 a. m.
L...Aug. 2 G. Wash'on...Aug. 16
Aug. 9 Cecilie
NDON—PARIS—BREMEN.
ew Sailings Thursdays at 10 a. m.
r....July 28 Barbarossa....Aug. 25
Aug. 4 Bremen....Aug. 31
RALTAR—NAPLES—GENOA.
ean Sailings Saturday at 11 a. m.
....July 30 K. Luise....Aug. 20
Aug. 13 Prinz Eitel [new]....Aug. 27
ENT AROUND THE WORLD TOURS.
Choice Good All Over the World.
ELRICHS & CO., General Agents,
6 Broadway, New York.
ENIUS & CO., General Western Agents,
93 Dearborn-st.
AL LINE
TO EUROPE—
LAWRENCE RIVER ROUTE.
screw turbine steamers ROYAL
D and ROYAL GEORGE. Fastest
st appointed steamers in Canada.
Hold Canadian speed records. Fort-
sailings between Montreal, Quebec
real—two hours nearer London than
. Apply A. F. YOUNG, General
Canadian Northern S. S. Limited.
mmercial National Bank Building.
AMERICA LINE—
LONDON VIA PLYMOUTH.
new service beginning with
ROTTERDAM—24,190 Tons,
Leaving New York Aug. 9
comfort to ocean travelers nowhere
exceeded.
W YORK—LONDON—PARIS
and Boulogne, or N.—ROTTERDAM.
every Tuesday at 10 a. m.
....Aug. 2 *Potsdam Aug. 30
....Aug. 9 *N. Amsterdam..Aug. 30
....Aug. 16 *Noordam Sept. 6
ne, S.—*Via Plymouth & Boulogne
Dearborn-st., Chicago.
AMERICAN—ALL MODERN SAFE-
[WARNING, etc.] London, Paris, Ham-
July 30 12 p.m. America....Aug. 13
Aug. 6 10 Graf Waldersee..Aug. 20
Ritz-Carlton & La Castle Restaurant
Hamburg direct. *New.
AR.' NAPLES, AND GENOA.
....Aug. 6 Pa. m.
TRAVELERS' CHECKS ISSUED.
W YORK—LONDON—DIRECT.
Aug. 6 Minnetonka Aug. 20
Aug. 13 Mesaba Aug. 27
RED STAR LINE.
W YORK—ANTWERP—DOVER.
July 30 Lapland (new) Aug. 13
Aug. 6 Krooniand
WHITE STAR LINE.
ENSTOWN—HOLYHEAD—LIVERPOOL.
July 30 Celtic
Aug. 6 Cedric Aug. 13
—CHERBOURG—SOUTHAMPTON.
Aug. 3 Majestic Aug. 17
Aug. 10 Adriatic Aug. 24
—QUEENSTOWN—LIVERPOOL.
Aug. 5 Cymric Sept. 2
Aug. 23 Zeeland Sept. 6
—Boston—Mediterranean.
WHITE STAR—DOMINION.
adian Service Mail Steamers.
REAL—QUEBEC—LIVERPOOL.
ilings. The Scenic Route to Europe.
S. LAURENTIC AND MEGANTIC.
rt and Most Modern Steamers
on the St. Lawrence.
ROWN, Western Passenger Agent
ntral 189. 60-96 Dearborn-st.
RMAN LLOYD—
Fast, and Luxurious Twin Screw
ess and Passenger Steamships
ith Wireless and Submarine Signals
ONDON—PARIS—BREMEN.
ge Sailings Tuesdays at 10 a. m.
L...Aug. 2 G. Wash'on...Aug. 16
Aug. 9 Cecilie
NDON—PARIS—BREMEN.
ew Sailings Thursdays at 10 a. m.
r....July 28 Barbarossa....Aug. 25
Aug. 4 Bremen....Aug. 31
RALTAR—NAPLES—GENOA.
ean Sailings Saturday at 11 a. m.
....July 30 K. Luise....Aug. 20
Aug. 13 Prinz Eitel [new]....Aug. 27
ENT AROUND THE WORLD TOURS.
Choice Good All Over the World.
ELRICHS & CO., General Agents,
6 Broadway, New York.
ENIUS & CO., General Western Agents,
93 Dearborn-st.
AL LINE
TO EUROPE—
LAWRENCE RIVER ROUTE.
screw turbine steamers ROYAL
D and ROYAL GEORGE. Fastest
st appointed steamers in Canada.
Hold Canadian speed records. Fort-
sailings between Montreal, Quebec
real—two hours nearer London than
. Apply A. F. YOUNG, General
Canadian Northern S. S. Limited.
mmercial National Bank Building.
AMERICA LINE—
LONDON VIA PLYMOUTH.
new service beginning with
ROTTERDAM—24,190 Tons,
Leaving New York Aug. 9
comfort to ocean travelers nowhere
exceeded.
W YORK—LONDON—PARIS
and Boulogne, or N.—ROTTERDAM.
every Tuesday at 10 a. m.
....Aug. 2 *Potsdam Aug. 30
....Aug. 9 *N. Amsterdam..Aug. 30
....Aug. 16 *Noordam Sept. 6
ne, S.—*Via Plymouth & Boulogne
Dearborn-st., Chicago.
AMERICAN—ALL MODERN SAFE-
[WARNING, etc.] London, Paris, Ham-
July 30 12 p.m. America....Aug. 13
Aug. 6 10 Graf Waldersee..Aug. 20
Ritz-Carlton & La Castle Restaurant
Hamburg direct. *New.
AR.' NAPLES, AND GENOA.
....Aug. 6 Pa. m.
TRAVELERS' CHECKS ISSUED.
W YORK—LONDON—DIRECT.
Aug. 6 Minnetonka Aug. 20
Aug. 13 Mesaba Aug. 27
RED STAR LINE.
W YORK—ANTWERP—DOVER.
July 30 Lapland (new) Aug. 13
Aug. 6 Krooniand
WHITE STAR LINE.
ENSTOWN—HOLYHEAD—LIVERPOOL.
July 30 Celtic
Aug. 6 Cedric Aug. 13
—CHERBOURG—SOUTHAMPTON.
Aug. 3 Majestic Aug. 17
Aug. 10 Adriatic Aug. 24
—QUEENSTOWN—LIVERPOOL.
Aug. 5 Cymric Sept. 2
Aug. 23 Zeeland Sept. 6
—Boston—Mediterranean.
WHITE STAR—DOMINION.
adian Service Mail Steamers.
REAL—QUEBEC—LIVERPOOL.
ilings. The Scenic Route to Europe.
S. LAURENTIC AND MEGANTIC.
rt and Most Modern Steamers
on the St. Lawrence.
ROWN, Western Passenger Agent
ntral 189. 60-96 Dearborn-st.
Lake Navigation.
MORTON LINE—
D RAPIDS, HOLLAND, AND
BAUGATUCK.
9 a. m. week days, except Saturday.
Sunday, 9:30 a. m. Week days, 5 p. m.
BOAT, FARE NIGHT BOAT.
Rapids. $2.00 Grand Rapids
1.50 Holland.
Beach. 1.50 Ottawa Beach.
wa Park. 1.50 Macatawa Park.
1.50 Saugatuck.
PH AND BENTON HARBOR.
IC AND DANCING FREE.
week days.
Mon., Wed., and Fri....
Saturday
Sunday
week days.
azoo; 95c Niles; 50c Berrien Springs;
to Citizens; $1.50 round trip Fair Fast
1.15 South Bend, Ind.
CK FOOT WABASH-AV.
HONE CENTRAL 2162.
OATS—$1.50 TO GRAND HAVEN
on; $2.00 to Grand Rapids, 5:30 p. m.
Sunday [Sundays 10:30 p. m. to 6 a. m.
1:30 p. m. Sunday and Monday
0 a. m. $1.75 to White Lake, 7:45
Friday, and Saturday, and 1:30
1.00 to Milwaukee, 9:30 a. m. and
(Sundays 10.00 a. m.). Afternoon
except Sunday). Saturday
m. Tuesday, Thursday, and Sat-
Ste. Marie, 2:00 p. m. Thursday to
s 2:30 p. m. Monday, Wednesday
to Sturgeon Bay, 2:00 p. m.
Docks foot of Michigan-av. Ofc.
Adams-st. Phone Randolph 4078.
VIA CHICAGO'S GREATEST
re Roosevelt" and "United States,"
ity, 10 a. m., ret. 7 p. m. The
ough; The round trip. Along the
m. and 2:15 p. m.; exc. Sat. and
Night. 8:30 to 10:45 p. m.
2:30, back 10:30; The round trip
Bridge. Phone Cent. 6046. Ind.
STEAMERS—LEAVE 9:30 A. M.
ily except Saturday to the popular
Bay and Lake Michigan. Per kind-
four books, write or apply
ice, 202 S. Clark-st., or Dock Of-
Rush-st. Bridge.
Sundays 9 a. m. until noon. Phone
OR STEAMERS—
, 8 p. m., for Mackinac Island,
Manistique, Houghton,
ay trip for $20.00, meals and berth
Steamer. New one class cabin steam-
M. G. W. Agt., 71 Dearborn-st.
INE—NEW YORK
—LONDONDERRY—LIVERPOOL.
July 30 Aug. 27 Sept. 24 Oct. 22
Aug. 6 Sept. 3 Oct. 1 Oct. 29
Aug. 13 Sept. 10 Oct. 8 Nov. 5
Aug. 20 Sept. 17 Oct. 15 Nov. 12
$50 to $72.50; Second Cabin, $35.00
Steerage $28.75 and $30.00.
TEL. FRANKLIN 1423.
PACIFIC EMPRESS LINE OF
sailing weekly between Montreal and
Wireless on all steamers. Ask any
or write E. H. MACALLUM, G. A.,
Chicago.

SEARS TO GRANT A 20% DIVIDEND?

Friends Predict Action on Common Shares When Market Settles Down.

LOCAL MONEY IS FIRM.

Chicago Bankers Are Considering Further Increase in Interest Rates.

Friends of Sears, Roebuck & Co. say it is probable that after the money market settles down there will be a stock dividend of 20 per cent on the common shares, and that, meanwhile, there will be no change in the dividend rate.

The situation seems to fit in with this statement. The earnings are large, the outlook is reasonably good, and in a fair money market there will probably be no criticism of the company's plan for stock increase.

As to the rumors of prospective purchases of Montgomery Ward & Co.'s business by Sears-Roebuck, it appears to be a matter of a mistake as to one of the principals. It is asserted that the owners of Montgomery Ward & Co. have been tentatively sounded with a view of the possible acquisition of the business by interests in no way identified with Sears, Roebuck & Co.

Firmness in Local Money.

Some local bankers are considering a further increase in interest rates. New business at the larger national institutions is transacted at a minimum of 5½ per cent. Loans are made, however, at 6 per cent. It is probable there will be no general marking up for a few days.

At one of the largest trust companies it was said that the average rate on loans was 5 per cent.

Small National Lead Earnings.

In connection with the recent unexpected decrease in the dividend rate of the National Lead company it is noted that earnings this year have been less than in the panic year of 1907 and the years following. President Cole says one of the underlying causes has been the rise in the price of flaxseed, causing a corresponding advance in the price of linseed oil and has discouraged the use of oil, white lead, and paints to a large degree. White lead is the company's chief product. The income account for the last ten years is condensed as follows:

Yr. end. Dec. 31.	Net profits.	Pfd. dividends.	Common dividends.	Surplus.
1909..	$ 2,963,420	$ 1,705,732	$1,052,770	$ 254,918
1908..	2,796,502	1,705,732	1,052,770	144,250
1907..	2,942,245	1,705,732	981,131	255,382
1906..	3,499,632	1,395,744	819,662	484,226
1905..	2,962,680	1,043,280	.....	1,039,353
1904..	1,795,692	1,043,280	.....	552,412
1903..	1,560,069	1,043,280	.....	525,780
1902..	1,362,514	1,043,280	.....	319,234
1901..	1,112,140	1,043,280	.....	68,860
1900..	1,076,440	1,043,280	1,494,054	*115,804
Tot.	$19,976,536	$12,772,620	$5,815,317	$3,888,529
Aver.	1,997,654	1,277,262	581,532	388,853

*Deficit.

In 1900 the earnings on common were 22 per cent, in the following years 45, 1.06, 3.50, 3.68, and in 1905, 6.86. There was then a drop to 5.32. 1907 showed 5.90; 1908, 5.79; and 1909, 6.23, the whole averaging 3.95 per cent. The present capitalization is $20,655,400 common and $24,367,000 preferred. The company has never earned much in excess of common dividends, but the business had been unusually stable.

The latest balance sheet shows a plant and investments worth $38,168,922. If these properties were made collateral for a first mortgage, and 5 per cent bonds issued to replace the 7 per cent preferred stock, which may now be retired at any time, there would be a saving of 2 per cent on this stock, or $487,352 annually.

Southern Pacific.

In the year ended June 30 the Southern Pacific earned approximately $34,000,000, an increase of 18.3 over 1909, and amounting to about 12.4 per cent on the $272,672,200 stock. Five years ago earnings were $13,000,000.

The increase in earnings is due to operating economy rather than the greatly increased business. A comparison of transportation ratios since 1904 shows where a large part of the 6 per cent dividends have come from. The figures show as follows:

	Trans. ratio, pct.	Trans. exp., basis pres. earnings.
At present	27.5	$37,125,000
1909	29.6	30,060,000
1908	34.2	46,170,000
1907	33.4	45,090,000
1906	29.3	36,375,000
1905	33.2	44,820,000
1904	36.2	48,870,000
Saving effected since 1904.....		11,745,000
On $272,627,200 stock.....		4.3%

The increase in 1907 was common to all roads.

The estimated income account for 1910 compares as follows with the 1909 figures:

	1910.	1909.	Per cent line.
Gross	$135,000,000	$120,521,908	12.0
Expenses and taxes	86,500,000	79,564,375	8.6
Ratio to gross.....	64.05%	66.0%	.....
Net	48,500,000	40,957,533	15.4
Other income	7,200,000	6,272,848	96.6
Total income	55,700,000	46,230,881	20.9
Charges	21,700,000	17,643,596	23.0
Surplus	34,000,000	28,586,285	20.7
On $272,672,200 st'k	12.4%	10.4%	.....

Express Company Earnings.

The United States Express company and the Great Northern Express company have reported to the interstate commerce commission for April and the ten months ended April 30 as follows:

UNITED STATES EXPRESS COMPANY.

April—	1910.	Increase.
Tot. rects. from op.....	$ 1,684,427	$ 139,307
Exp. priv., debit.....	750,592	35,185
Tot. oper. rev.....	933,834	104,123
Total operating expenses...	802,025	69,361
Net operating revenue..	$ 131,808	$ 34,762
Taxes.....	5,717	*4,214
Net operating income	$ 126,091	$ 38,977
From July 1—		
Total receipts from oper...	$14,454,982	$ 127,954
Express priv., debit.....	6,749,887	8,094
Total operating revenue..	$ 7,705,394	$ 119,860
Total operating expenses..	7,314,727	273,010
Net operating revenue..	$ 390,667	*$ 153,149
Taxes.....	73,300	*14,679
Operating income.....	$ 317,298	*$ 138,469

GREAT NORTHERN EXPRESS.

April—Tot. rects. from oper.	$ 191,559	$ 29,247
Express priv., debit.....	77,086	11,734
Total operating revs....	$ 114,465	$ 17,513
Total operating expenses...	56,543	8,700
Net operating revenues..	$ 57,921	$ 8,813
Taxes.....	3,060	581
Operating income.....	$ 54,861	$ 8,232
From July 1—		
Total receipts from oper...	$ 2,077,429	$ 206,647
Express priv., debit.....	836,455	123,829
Total operating revs....	$ 1,240,984	$ 182,817
Total operating expenses...	673,301	86,630
Net operating revenues..	$ 567,683	$ 96,187
Taxes.....	30,260	3,999
Operating income.....	$ 537,422	$ 92,188

*Decrease.

Steel Report Due Today.

The United States Steel corporation's report for the second quarter of the current year, to be published today, will show an increase in earnings over the first quarter, when $31,616,576 was recorded. The figures will be close to $39,000,000—this with a $10,000,000 advance in employes' wages, suspension of Sunday work, and blast furnace production of 50 pc cent capacity.

With earnings of $39,000,000 the report should show about as follows:

Net earnings.....	$39,000,000
Sinking funds sub. cos., dep. and reserve fds.....	6,500,000
Balance.....	$32,500,000
Sinking fund on U. S. Steel bonds.....	7,310,000
Balance.....	$25,190,000
Preferred dividends.....	6,805,000
Balance.....	$18,885,000
Common dividends.....	6,353,000
Surplus.....	$12,532,000

The amount available for common dividends in the second quarter was 3.7 per cent on the common stock, or within 1.3 per cent of the whole year's requirements. On this showing then, the surplus after all charges and dividends is running at the rate of $50,000,000 a year, available for new construction.

Brick Meeting Postponed.

The monthly meeting of the directors of the Illinois Brick company scheduled for yesterday was adjourned indefinitely for lack of a quorum. At the company's office it was said that there is at present only routine business to be considered, no change in the dividend rate being under consideration. The sale of the $800,000 additional authorized stock is also out of consideration now, the required sale at par being impossible under present market conditions.

CHICAGO STOCK EXCHANGE

	Shares.	High.	Low.	Close.	Close July 25.
American Can	200	7¾	7¼	7¼	6¾
Do pfd	100	96	96	96	.....
Booth Fisheries	25	54	53	53	.....
Chi. Pneumatic Tool	210	52	50	50	.....
Chicago Subway	70	25	25	25	.....
Com. Edison	22	110½	109½	109½	.....
Diamond Match	55	89½	85	85	90¾
Illinois Brick	135	58¾	58	58¾	59
Metropolitan El	5	20	20	20	.....
National Biscuit pfd.	87	119	118	119	.....
National Carbon pfd	10	115	115	115	.....
People's Gas	90	105¾	105	105¼	.....
Sears-Roebuck	422	152¾	152	152¾	152
Street's Stable Car	30	7¼	7¼	7¼	7½
Swift & Co.	269	102¾	102	102¾	102¾
United Boxboard	10	6¾	6¾	6¾	.....

BONDS.

$1,000 Chicago City Railway 5s	101¾
7,000 Chicago Telephone 5s	110¾
2,000 Commonwealth Edison 5s	100¾
1,000 Ogden Gas 5s	95
2,000 South Side L 4½s	92

SHORT TERM NOTES.

Company.	Interest.	Maturity.	Bid.	Ask.
Am. Cig. Co.	ser. A. 4	Mch. 15, 1911	99¾	99⅞
Do	series B..... 4	Mch. 15, 1912	97½	97¾
B. & O. R.	4	Mch. 15, 1911	99¾	100
Beth. Steel Co.	6	Nov. 1, 1914	95	96¼
C. & A. R. R. Co.	5	Mch. 15, 1913	99¾	99¾
C. H. & D.	5	July 1, 1913	99¾	99¾
C. C. C. & St.	6	June 1, 1911	100¼	100⅜
Hudson companies	6	Oct. 12, 1911	99	100
Hudson companies	6	Feb. 1, 1913	98	99
Int. R. T. Co.	6	May 1, 1911	100¼	101
K. C. Ry. & L. Co.	6	May 1, 1912	97¾	98¼
K. C. Ry. & L. Co.	5	May 15, 1913	94	96
Lack. Steel Co.	5	Mch. 1, 1915	90	91
M. & St. L. R. R. Co.	5	Feb. 1, 1911	98	99¼
N. Y., N. H. & H.	5	Jan. 9, 1912	100¼	101
St. L. & S. F. R. R.	4½	Feb. 1, 1912	97¼	97½
St. L. & S. F. R. R.	5	Mch. 1, 1913	96	96¾
Southern Ry.	5	Feb. 1, 1913	97¼	98¼
Tidewater Co.	6	June 1, 1913	100¼	101¼
West. T. & T. Co.	5	Feb. 1, 1912	98¾	99¼
West'house El. & Mfg.	6	Aug. 1, 1913	99½	100
B. & O.	4½	Aug. 1, 1913	96¾	96¾

COTTON GOODS SITUATION IS IMPROVING IN NEW YORK.

Large Retailers in More Cheerful Frame of Mind Regarding the Placing of Spring Contracts.

New York, July 25.—[Special.]—The cotton goods situation in the primary market is slowly but surely improving. It is not so much that the volume of business has increased, but the outlook is better and buyers are showing more confidence in covering their future requirements.

Mail orders on the opening day of the week were better than generaly expected, and showed pretty plainly that certain large western buyers are more thoroughly aware of the fact that the supplies of goods for quick delivery at low prices are by no means large.

Stocks have been quietly and systematically worked down to a decidedly comfortable level. The sharp curtailment in force for some time undoubtedly has relped materially to keep stocks well within bounds. All reports from the west and southwest are encouraging and indicate that retailers have succeeded in moving a fair part of their light weight summer stocks since the warmer weather started.

More Cheerful About Spring Goods.

The early part of July served to clean up summer goods and placed large retailers in a more cheerful frame of mind regarding the placing of contracts for the spring season of 1911.

Buyers have been watching the raw cotton situation closely and recent advances in the late delivery months have given them a better idea of the values of finished goods and yarns which the sellers now are offering in this market. Buyers are doing more on light weight spring underwear and hosiery for next year and unusually attractive values are being offered, undoubtedly serving to bring out orders.

The print cloth market opened the week under fairly firm conditions. Sellers are holding steadily to their prices, as they have succeeded in clearing up most of the stock they had on hand.

Quotations.

Cotton middling uplands: Spot, New York, 15.75c; Galveston, 14¾c; New Orleans, 15c. Cotton futures, New York, closing bid: August, 19.18c; October, 13.42c; December, 13.28c. Print cloths, 28 inch standard, 4c nominal; 28 inch, 64x60, 3½c; gray goods, 29 inch, 5½c; gray goods, 28½ inch, 5c; brown drills, standards, 7¾c; sheetings, r southern std., 7¼@7¾c; 3 yard, 6¾@7c; 4 yard, 56x60 5¾@6c; denims, 9 ounce, 13½@17c; Stark 8 ounce duck, 13½c; Hartford 11 ounce 40 inch duck, 17c; tickings, 8 ounce, 12c; standard fancy prints, 5½c; standard ginghams, 7c; fine dress ginghams, 7½@9c; kid finished cambric, 4¼@4½c.

BISCUIT CONCERN MAKES MONEY

All Plants of the National Company Are Running at Their Full Capacity.

New York, July 25.—[Special.]—All the plants of the National Biscuit company are operating at practically full capacity and from the present outlook this is to be one of the best years the company has had since its organization.

An official of the company says sales for the first six months of the present year were more than 10 per cent larger than those for the same period in 1909. If this improvement keeps up the company will earn about $46,992,593 gross for the fiscal year ending Jan. 31, 1911, which would be $4,272,054 larger than last year's record figure.

As the net profits of this company after the payment of interest charges, etc., generally are about 10 per cent of the total sales, there should be a surplus applicable to dividends of $4,700,000.

U. S. PAYS $2,940,068 ON CANAL.

Disbursements on Account of Panama Project Reduce Working Balance to $31,695,068.

Washington, D. C., July 25.—The working balance in the treasury was depleted today to the extent of $2,940,068 by disbursements on account of the Panama canal. The working balance left was $31,695,068. The canal payment was the second of the fiscal year, the previous one being $500,000, drawn on the treasury early this month. Both are part of the regular expenses of the construction of the big waterway.

35,000 EXPECTED AT PICNIC.

McCormick Works of International Harvester Company to Provide Outing for Employes on Aug. 6.

The McCormick works of the International Harvester company will give its employes a picnic at Columbia park on Aug. 6. The entertainment will be under the auspices of the Foreman's club and it is expected that 35,000 persons will leave in special trains for the outing.

STOCKS FALL; RISE IN CORN A FACTOR

Sensational Advance in Cereal Helps Much to Unsettle the Market.

RAIL SHARES AFFECTED.

Bears Quick to Take Advantage of the Opportunity Afforded Them.

[NEW YORK TIMES FINANCIAL LEADER.]

New York, July 25.—[Special.]—Beyond question the sensational advance in corn today had a great deal to do with the day's unsettled stock market.

Complaints of hot weather and drought have been coming in in increasing volume for a number of days from the southwestern states, especially from Kansas, but it took an advance of nearly 5c in December corn today to convince the grain trade and Wall street that there was a new factor in the general situation.

A number of roads serving the corn territory felt the effects of liquidation, this being notably true of Atchison, the maximum fall of which on the day was over 3½ points, while in a general way evidence of extreme anxiety over corn prospects and the reappearance of liquidation offered another opportunity for bearish traders, which they were quick to improve.

Prices Fall Off Sharply.

Prices fell off sharply in the early dealings, recovered sluggishly, and then in the final half-hour business broke rapidly to the lowest prices of the day in a great many instances.

The final decline was so professional in its characteristics as to suggest the possibility of reaction at an early moment, particularly so in view of the fact that, with the exception of one session in which there took place a rally of .16 per cent, the market has passed through an uninterrupted decline lasting over nine business days.

Wall street is looking forward anxiously to tomorrow's quarterly report of the steel corporation, although the figures will be those for the three months ending with July 1, and therefore, save in the matter of unfilled orders on hand at the time, of no immediate bearing. The report will not be made public until after the close of business.

More Gold from London.

Following Saturday's excellent bank statement the tendency of call money rates was distinctly lower with some shading of quotations also of shorter maturities in time money. Offerings for call loans were made at as low quotation as 1 per cent and a good part of the day's business was done at 1½ per cent.

Announcement was made of the engagement of $2,225,000 gold arriving in London during the day from South Africa for import to this city, and at the same time the bankers concerned in this transaction let it be known that they had secured last week $325,000 which had not appeared in the daily reports of engagements. The total of gold taken for import from all sources on the present movement is thus brought up to $11,250,000.

Money on call easy, 1½@2½ per cent; ruling rate, 2½ closing bid. 1¾; offered at 1¾. Time loans dull and steady; 60 days, 3@3¼ per cent, and 90 days, 3¾@4¼; six months, 5¼@5¾. Close: Prime mercantile paper, 5½@6 per cent. Sterling exchange steady with actual business in bankers' bills at 4.83.55@4.83.65 for 60 day bills, and at 4.85.90 for demand. Commercial bills, 4.83@4.83¾. Bar silver, 54½. Mexican dollars, 44. Government bonds steady. Railroad bonds easy.

IN THE FOREIGN STOCK MARKET.

LONDON, July 25.—Money was in better demand today. Discount rates were easy, despite the purchase of today's gold consignment by the United States and Germany. On the stock exchanges fears of a recurrence of labor trouble and disappointing dividend announcements depressed home rails sharply, and local and continental reading prior to the settlement weakened the other sections, except Canadians, which were firm. American securities were featureless during the early trading. In the afternoon continental selling supplemented later by Wall street bear pressure, caused declines ranging from one-half to a point, and made the close flat.

BERLIN, July 25.—Prices opened weak on the boerse today. The market improved later and closed slightly firmer. Trading was dull throughout the day. Exchange on London, 20m 45pfg for checks. Money, 3 per cent. Private discount rate, 3 per cent.

The weekly statement of the Imperial bank of Germany shows the following changes:

	Marks.
Cash in hand, increased	34,003,000
Loans, decreased	21,079,000
Discounts, decreased	66,382,000
Treasury bills, decreased	39,613,000
Notes in circulation, decreased	73,616,000
Deposits, decreased	15,646,000
Gold in hand, increased	28,891,000

PARIS, July 25.—Trading was dull and prices were heavy on the bourse today. Closing: Three per cent rentes, 97f 22½c; for the account. Exchange on London, 25f 20c; for checks.

IN THE BOSTON STOCK MARKET.

BOSTON Mass., July 25.—[Special.]—Copper stocks held firm today while the New York list was going to pieces. Trading was on a small scale and price changes were unimportant. Copper Range lost ⅝ and North Lake ⅝. These were the widest net changes. Horne rails and industrials held firm. Call money, 3@3½ per cent; time loans, short dates, 4@4½ per cent; time loans, six months, 5@5½ per cent; time loans, year, 5@5½ per cent.

NEW CHANGES IN PLANS DELAY BIDS ON FIELD'S WAREHOUSE.

Railroads Again Enter Iron and Steel Market After Long Absence—Bridge Contracts Are Made.

Owing to certain changes in the plans and specifications, bids for the new warehouse planned for Marshall Field & Co. by D. H. Burnham & Co., architects, were not received yesterday, as originally arranged, but the new plans were sent out to contractors on that date. Bids will be received within two weeks.

Will Reduce Steel Tonnage.

The changes consist of a rearrangement of the floors and a reduction of the steel tonnage required in the building.

Burnham & Co. are taking bids for the $2,000,000 bank and office building to be erected in Detroit by the Dime Savings bank of that city. Seven thousand tons of steel will be required for the structure. Bids will be received about Aug. 15. The building will be twenty stories in height and by far the largest of the kind in the Michigan metropolis.

Railroads Let Contracts.

Among the contracts of interest to the local structural steel men that were let since the last report are the following:

Two thousand five hundred tons of bridges for the Chicago and Northwestern railway, to the American Bridge company; 2,100 tons of bridges for the same railway, to the Pennsylvania Steel company; bridges for the Denver and Rio Grande railway, 800 tons, American Bridge company; Amalgamated Life Insurance building at Waco, Tex., 1,600 tons of steel, the Westlake Construction company of St. Louis. It is expected the Richards-Noelke company of Indianapolis will furnish the steel for this building.

The railroad work mentioned in the report indicates that the railways are meeting their requirements after holding aloof for a couple of months.

Metals.

NEW YORK, July 25.—COPPER—Standard dull; spot and July, $11.62½@12.00; August, $11.75@12.05; September, $11.65@12.10; October, $11.90@12.15. London closed steady; spot, £54 6s 3d; futures, £55. Arrivals reported at New York today, 100 tons; custom house returns showed exports of 2,820 tons, making 18,284 tons so far this month. Lake copper was quoted at $12.62½@12.87½, electrolytic at $12.37½@13.50, and casting at $12.12½@12.25. TIN—Steady; spot, $33.02½@33.70; July, $32.90@33.75; August, $32.90@32.62½; September, $32.50@33.70; October, $32.90@32.80. Sales were reported of 50 tons August at $32.60. London closed firm; spot, £149 2s 6d; futures, £150 5s. LEAD—Quiet; $4.45 bid New York, $4.27½@4.35 East St. Louis. London spot, £12 11s 3d. SPELTER—Quiet; $5.50@5.60 New York, $4.90@5.05 East St. Louis. London spot, £22 11s 6d. IRON—Cleveland warrants, 48s 9d in London. Locally the market was quiet; No. 1 foundry, northern, $16.50@16.75; No. 2, $16.00@16.25; No. 1 southern, $16.25@16.75; No. 2 southern sort, $16.00@16.25.

ST. LOUIS, Mo., July 25.—LEAD—Quiet, $4.35. SPELTER—Quiet, $5.05.

....NEW YORK.....STOCK TRANSACTIONS

Description.	Sales.	Open.	High.	Low.	Close July 25.	Close July 26.
Allis Chal.	300	8½	8¾	8¼	8½	.....
Do pfd	200	36	36	35	35	.....
Amal. Copper	87,900	58¾	59¾	57¾	58¾	59¾
Am. Agl. Chem.	300	38	38	38	38	.....
Am. Beet Sugar	1,000	28	28¼	27¾	27¾	28¾
Am. Br. Shoe pfd	200	122	122	120	120	.....
Am. Can	4,700	7¾	7¾	7¼	7¼	8
Do pfd	1,600	68	69	65¾	65¾	68¾
Am. Car Fdry.	2,700	46½	46½	44	44	46¾
Do pfd	100	110	110	110	110	.....
Am. Cot

FRATERNAL BODY DISSOLVED

Tribunes Affected by Action of Court at Springfield.

SEQUEL TO RECENT SCANDAL.

Organization Concurs in Petition of State Official.

Springfield, Ill., July 25.—[Special.]—The Fraternal Tribunes, the society whose officers recently became involved in an insurance scandal, and some of whom are under indictment for alleged misappropriation of $57,000 from the treasury of the organization, was dissolved by Judge Creighton in the Circuit court this afternoon at the request of State Superintendent of Insurance Fred W. Potter.

The Sangamon Loan and Trust company was appointed receiver.

The superintendent of insurance filed his petition following the failure of the Tribunes to pay insurance policies since March 10. Lucius Ptouts and Charlie N. Fahndrick, actuaries for the state insurance department, have completed an examination of the organization's books and found that it is three months behind in the payment of obligations, with no prospect of recouping.

The Tribunes, through Attorney George B. Gillespie, filed an answer to Potter's petition for a receiver, admitting the truth of all the facts set up in the bill, and concurring in the request for dissolution.

100,000 POSTCARDS BURNED UP

Other Objectionable Articles Taken from Mails Are Put in Fire at Appraiser's Store.

One hundred thousand post cards, 300 books, 50 posters, 400 magazines, and 50 photographs that had been taken from the mails as objectionable and lodged in the appraiser's store of the custom house at Harrison and Sherman streets, were burned yesterday. The articles were the accumulation of two years. Deputy United States Marshals C. F. Guenther and Charles Schrimpf supervised the burning.

INDEX TO CLASSIFIED ADVERTISEMENTS

AUTOMOBILES.....Col. 3, page 18
" " .....Col. 4, page 18
AUTO LIVERIES.....Col. 4, page 18
AUCTION SALES.....Col. 7, page 16
BARTER AND EXCHANGE.....Col. 7, page 16
BUSINESS PERSONALS.....Col. 7, page 16
BUSINESS CARDS.....Col. 5, page 15
BICYCLES AND MOTORCYCLES.....Col. 4, page 18
BOATS, VEHICLES, ETC.....Col. 7, page 15
BOOKS AND MAGAZINES.....Col. 6, page 15
BUILDING MATERIAL.....Col. 5, page 18
BOWL'G, BILL'D, POOL TABLES..Col. 5, page 18
BUSINESS CHANCES.....Col. 1, page 18
" " .....Col. 2, page 18
BOARD WANTED.....Col. 6, page 16
BOARDING AND LODGING.....Col. 2, page 16
" " .....Col. 3, page 16
" " .....Col. 4, page 16
CAMERAS, KODAKS, ETC.....Col. 6, page 15
CANDIES AND CONFECTIONS.....Col. 6, page 15
CASTOFF CLOTHING.....Col. 6, page 15
CLOTHING, FURS, ETC.....Col. 6, page 15
CLEANERS, DYERS, ETC.....Col. 6, page 15
DANCING SCHOOLS.....Col. 6, page 15
DRESSMAKING AND MILLINERY..Col. 6, page 15
DETECTIVE AGENCIES.....Col. 7, page 15
DOGS, BIRDS, AND POULTRY.....Col. 7, page 15
FOR SALE.....Col. 7, page 15
FREE LANDS AND EXCURSIONS..Col. 7, page 17
FURNACES, STEAM HEATING.....Col. 7, page 15
FINANCIAL.....Col. 7, page 16
HELP WANTED—MALE.....Col. 7, page 16
" " .....Col. 1, page 15
" " .....Col. 2, page 15
" " .....Col. 3, page 15
HELP WANTED—FEMALE.....Col. 3, page 15
" " .....Col. 4, page 18
" " .....Col. 5, page 15
HOUSEHOLD GOODS.....Col. 2, page 14
HORSES AND CARRIAGES.....Col. 7, page 15
HOTELS.....Col. 3, page 16
INSTRUCTION.....Col. 7, page 18
LAWYERS.....Col. 7, page 18
LEASEHOLDS.....Col. 7, page 16
LEGAL NOTICES.....Col. 5, page 18
LIFE INSURANCE LOANS.....Col. 7, page 16
LIGHT AND HEAVY MANUF'G.....Col. 7, page 15
LOST AND FOUND.....Col. 6, page 15
MACHINERY AND TOOLS.....Col. 7, page 15
MINES AND MINING.....Col. 5, page 18
MILLINERY AND DRESSMAKING..Col. 6, page 15
MOTORCYCLES AND BICYCLES..Col. 4, page 18
MONUMENTS.....Col. 2, page 14
MUSICAL INSTRUMENTS.....Col. 6, page 15
" " .....Col. 7, page 16
MUSICAL AND DRAMATIC.....Col. 7, page 15
OPTICIANS.....Col. 7, page 18
OFFICE DEVICES.....Col. 2, page 14
PARTNERS WANTED.....Col. 6, page 15
PATENTS, PATENT ATTORNEYS..Col. 4, page 18
PRINTING, ENGR'G, BINDING.....Col. 7, page 15
PRTG. MACHY. AND SUPPLIES.....Col. 7, page 15
PLUMBING, FIXTURES, ETC.....Col. 3, page 14
PERSONAL.....Col. 6, page 15
PERSONAL PROPERTY LOANS.....Col. 7, page 15
PICTURES, FRAMES, ETC.....Col. 7, page 15
POSTAGE, STAMPS, COINS, ETC..Col. 7, page 15
REAL ESTATE—CENTRAL.....Col. 2, page 17
REAL ESTATE—SOUTH SIDE.....Col. 1, page 17
" " .....Col. 2, page 17
REAL ESTATE—SOUTH WEST.....Col. 2, page 17
REAL ESTATE—WEST SIDE.....Col. 2, page 17
REAL ESTATE—NORTH SIDE.....Col. 2, page 17
" " .....Col. 3, page 17
REAL ESTATE—NORTHWEST.....Col. 3, page 17
REAL ESTATE—MTG. PROPERTY..Col. 3, page 17
REAL ESTATE—SUB'N—SOUTH..Col. 3, page 17
" " —WEST..Col. 3, page 17
REAL ESTATE—SUB'N—NORTH..Col. 4, page 17
REAL ESTATE—OAK PK., AUSTIN Col. 4, page 17
REAL ESTATE—GARY, TOLLEST'N Col. 4, page 17
REAL ESTATE—ACRES.....Col. 4, page 17
REAL ESTATE—OTHER CITIES...Col. 4, page 17
REAL ESTATE—SUMMER RESTS..Col. 4, page 17
" " .....Col. 5, page 17
REAL ESTATE—FARM LANDS....Col. 5, page 17
REAL ESTATE—FRUIT LANDS....Col. 5, page 17
" " .....Col. 6, page 17
REAL ESTATE—MISCELLANEOUS Col. 6, page 17
REAL ESTATE WANTED.....Col. 6, page 17
REAL ESTATE TO EXCHANGE...Col. 6, page 17
" " .....Col. 7, page 17
REAL ESTATE LOANS.....Col. 7, page 17
RAILROAD TIME TABLES.....Col. 7, page 18
STEAMSHIP LINES.....Col. 7, page 18
SITUATIONS WANTED—MALE..Col. 3, page 14
" " .....Col. 4, page 14
" " .....Col. 5, page 14
SITUATIONS WANTED—FEMALE..Col. 6, page 14
" " .....Col. 6, page 14
SAFES.....Col. 7, page 16
STOCKS AND BONDS.....Col. 5, page 18
STORE AND OFFICE FIXTURES..Col. 7, page 16
SEWING MACHINES.....Col. 6, page 15
SALARY LOANS.....Col. 5, page 18
STORAGE, CARTING, FORWARD'G Col. 2, page 14
TO RENT—ROOMS.....Col. 2, page 16
" " .....Col. 3, page 16
TO RENT—HOUSEKEEPING ROOMS..Col. 3, page 16
TO RENT—HOUSES.....Col. 3, page 16
TO RENT—FURNISHED ROOMS.....Col. 4, page 16
TO RENT—COTTGS—SUM. RESTS..Col. 4, page 16
TO RENT—FLATS.....Col. 4, page 16
" " .....Col. 5, page 16
TO RENT—FURNISHED FLATS.....Col. 6, page 16
TO RENT—STORES.....Col. 6, page 16
TO RENT—OFFICES.....Col. 6, page 16
" " .....Col. 7, page 16
TO RENT—FLOORS AND LOFTS...Col. 7, page 16
TO RENT—MFG. PROPERTY.....Col. 7, page 16
TO RENT—BUILDINGS.....Col. 7, page 16
TO RENT—HALLS.....Col. 7, page 16
TO RENT—HOTELS.....Col. 7, page 16
TO RENT—BARNS AND GARAGES Col. 7, page 16
TO RENT—MISCELLANEOUS.....Col. 7, page 16
TRADE SCHOOLS.....Col. 3, page 15
" " .....Col. 5, page 15
TYPEWRITERS AND SUPPLIES...Col. 7, page 15
TYPEWRITING & TRANSLATION..Col. 4, page 18
TELEGRAPH AND TELEPHONE...Col. 7, page 15
WANTED—ROOMS.....Col. 2, page 16
WANTED—HOUSES.....Col. 4, page 16
WANTED—FLATS.....Col. 6, page 16
WANTED—OFFICES.....Col. 7, page 16
WATCHES, JEWELRY, ETC.....Col. 7, page 15

DEATHS.

ALDEN—Rinaldo Alden, at Ladysmith, Wis., July 23, 1910, aged 67. Funeral July 26, 2 p. m. from Christ Episcopal church, Waukegan, Ill., in charge of Waukegan post, G. A. R. Interment Oakwoods cemetery, Waukegan, Ill.

AMBROSE—William Ambrose, July 25, suddenly, beloved son of Michael and Mary Ambrose, nee Millane, and father of Michael, Lillian, Joseph, and Mary Ambrose, at his parent's residence, 1520 Elston-av. Funeral notice later.

BULKLEY—Mrs. Caroline Kellogg Bulkley, widow of the late Rev. Daniel Bulkley, Saturday, July 23, at the residence of her daughter, Mrs. E. W. Kohlsaat, 111 Maple-av., Oak Park, aged 94 years, 5 months and 12 days. Mother of Mrs. Kohlsaat and of William T. Egbert J. Jesse B., Henry P., and E. Kate Bulkley. Interment at Graysville, Ill.

BURKE—Catherine Burke, beloved wife of the late J. E. Burke, fond and loving mother of Mrs. J. F. H. Maginnis, Mrs. F. P. Turner, and the late Mrs. Francis Hartnett. Funeral Thursday from her late residence, 2743 Archer-av., at 9 a. m., to St. Bridget's church, where solemn high mass will be celebrated, thence by carriages to St. Boniface cemetery.

BUTLER—Louis C. Butler, formerly of 1453 Hoeft-av., at Ludington, Mich., July 24. Burial at Ludington Wednesday a. m.

CASSELLS—William P. Cassells, July 25, aged 63 years, beloved husband of Mrs. Martina Cassells, father of Mary L. Carroll, Minnie M. Weiss, Ella D. Little, and Frank Cassells. Funeral from late residence 3834 Parnell-av., Wednesday 1 p. m.; burial Oakwoods.

GUNTHER—Laura Gunther, nee Martin, wife of Max Gunther and sister of Raymond Edward, sister of Harry E. and Arthur R. Martin. Funeral from her late residence 4234 N. Harding-av., Wednesday, July 27, at 10 a. m., to St. Edward's church, where high mass will be celebrated. Interment at Calvary.

HALEY—Margaret Haley, nee McGowan, beloved wife of the late James Haley, July 23, 1910. Funeral at her late residence, 216 N. Robey-st., Wednesday, July 27, at 9 o'clock, carriages to Rosehill. District papers Cripple Creek, Colo.; also Leadville (Colo.) papers, please copy.

HOPKINS—Mrs. Rozella Hopkins, July 22, widow of the late Robert Hopkins. Funeral Thursday, July 28, from her late residence, 1520 Sunnyside-av. Burial at Graceland. Funeral private.

KELLY—Ellen Kelly, wife of late Inspector Peter M. Kelly, mother of John, Stephen, Peter M., and Annie, Mrs. Fitzpatrick and Mrs. McKeritt. Funeral Tuesday at 9:30 a. m. from her late residence, 3322 N. Halsted-st., to Mount Carmel church, where requiem high mass will be celebrated, thence by Aurora and Elgin railway to Mount Carmel cemetery. Halsted-st. station.

KERR—Blanche Wiser Kerr, wife of Irwin B. Kerr of St. Louis and daughter of Clinton B. Wiser of 4745 Drexel-blvd., Chicago at St. Luke's hospital Monday morning, July 25 at 1 o'clock. Private burial Tuesday afternoon at 3.

MURPHY—Mary Murphy, M. D., killed by train at Benton Harbor, Mich., July 24, 1910. Funeral Tuesday from late residence 4136 Calumet-av., to Oakwoods cemetery, at 2 o'clock.

O'SULLIVAN—Patrick O'Sullivan (Garry Owen), beloved husband of Elizabeth, nee Reilly, fond father of James, Cornelius, Patrick, Mrs. Michael Woods, and the late Mary Ann, dear brother of John, Cornelius, and Mrs. Moore, native of Kilicoleman, County Limerick, Ireland. Funeral notice later.

RUMPF—Jacob Rumpf, aged 85 years 4 months, beloved husband of the late Anna Rumpf, and father of John J. Rumpf. Funeral Tuesday, July 26, from his son's residence, 1824 N. California-av., at 1:30 p. m., to Waldheim cemetery.

SYRON—Thomas Syron, July 25, 1910, beloved husband of Nellie Syron, nee King, father of Ellen, Isabel, Emily and Cecelia. Funeral services Wednesday at 9:30 a. m. from Boland's chapel to St. Mel's church, where high mass will be celebrated; by carriages to Mt. Carmel. Member of Chas. Carroll council, K. of C. Members of this council are invited to visit at Boland's undertaking parlors, 4071 Madison-av. Funeral from Boland's chapel on account of sickness in family.

WOODS—Jeremiah Woods, beloved son of Catharine and the late Edmond Woods, brother of Edmond, John, Margaret, Anna, and Mrs. Catharine McLaughlin. Funeral from his late residence, 1817 21st-pl., Wednesday, July 27, at 9:30 a. m. to St. Pius' church, where solemn high mass will be celebrated, thence by carriage to Mt. Carmel. Brooklyn papers please copy.

HOUSEHOLD GOODS.

THE FOLLOWING HOUSEHOLD GOODS ARE to be sold today and tomorrow at private sale at our residence, which is one of the most beautifully furnished homes on North Side (in parlor and drawing room): 2 massive parlor sets, upholstered in Pana plush; beautiful rockers; handcarved mahogany table; 2 elegant Brussels rugs; odd chairs, drapes, bric-a-brac, oil paintings, vases, curtains, mahogany piano, etc.; (in library): massive leather suit; Turkish couch; comfortable leather rocker, library table, one 9x12 rug, pictures, etc.; (in dining room): fancy round oak table and chairs, buffet, dishes, lot of cut glass, one 9x12 rug, hand painted plates, etc.; (in bedrooms): 2 massive brass beds, boxsprings, hair mattresses, 5 colonial dressers, 4 chiffoniers, small rugs, mirrors, chairs, desk, tables, curtains, etc.; (in kitchen): all utensils, kettles, pans, knives, ice box, etc.; (in maid's room): 2 single beds, 2 rugs, dresser, chiffonier, chairs, etc. You can buy any one article or all at a tremendous sacrifice. Unusual opportunity for any one needing household goods.

1290 Lake Shore Drive-apt. 1,
½ block north of Division-st.

MUST SELL BEFORE TOMORROW NIGHT ALL the furnishings of my private residence; 20 beautiful rugs, 10 oil paintings, player-piano, davenport, piano, sewing machine, curtains, portieres, music cabinet, 5 brass beds, dressers, chiffoniers, etc.; also oak dining set, 100-piece dinner set, and collection of hand painted china. A beautiful home.
138 PIECES. $125 CASH.
2308 Sheridan-rd., nr. Diversey-blvd.

STORAGE GOODS—FINE MAHOGANY PARLOR suit and library suite, brass beds, dressers, davenports, sideboard buffets, sectional bookcase, chiffoniers, pedestal, dining table, and leather seat chairs, refrigerators and ice box, gas range and cook stoves, and other furniture. 6206-8-7 Wentworth-av.

PEDESTAL EXTENSION TABLE AND SIX dinners, special for the week, $16.75.
AMERICAN FURNITURE SUPPLY CO.
377-379 Wabash-av., near Harrison-st.

FURNITURE AND RUGS—
High grade factory samples at 40% to 70% less than regular prices. BAUER CO.
Factory and Sample Store, 541-343-345 Wabash-av.

WANTED—WILL PAY HIGHEST CASH PRICES for entire furniture of houses and flats; no odd pieces wanted. BARR, 1166 West Madison-st. Phone Monroe 902.

WE WANT TO SELL, SOON AS POSSIBLE, parlor, bedroom, dining room suits, rugs, pictures, china, bookcase, davenport, chairs, sewing machine, etc. 6240 Indiana-av. 1st apt.

MUST SELL CONTENTS OF 5 ROOM FLAT THIS week; all high class mahogany, bird's eye maple, and best oak; rugs, etc.; come and get them at your price. 6412 Woodlawn-av., 1st. BURNS.

HIGHEST PRICES PAID FOR GOOD AND HIGH class household goods and pianos. 3414 Northav. Tel. Humboldt 1463.

FURNITURE SOLD DIRECT FROM FACTORY—Will save you 40 per cent. Come be convinced. SENTZ FURNITURE CO., 804 Wabash-av.

BRASS BED, SPRING, AND MATTRESS COMplete, $15.50; factory to home. GRAND RAPIDS FURNITURE & RUG CO., 837 Wabash-av.

WANTED—TO PURCHASE GOOD SECOND hand furniture, carpets; will pay the best prices. 3805 Cottage Grove-av. Douglas 1527.

CLEARING HOUSE FOR 5 BIG STORAGE CO.'S household goods; practically new; pianos; must go at any price. 1/3 actual worth-av.

WANTED HIGH CLASS FURNITURE OF every description. Call up T. W. PHILPOTT, Auctioneer, 4034 Cottage Grove-av. Phone Doug. 1146.

COMPLETE FURNISHINGS OF COZY 5 ROOM apartment; fine parlor suite; Davenport; everything complete; sacrifice. Inquire janitor 665 Roscoe-blvd., basement.

NEW MARRIED COUPLE WANTS FINE FURniture in exchange for clear property; will allow full price for furniture. Address B 429 Tribune.

HOUSEHOLD GOODS FOR SALE—CHEAP; also Singer machine. 6640 Cottage Grove.

ENGLISH BABY BUGGY FOR SALE; GOOD condition. Phone Lake View 5223.

FURNITURE FOR SALE. FLAT 7, 5422 INdiana-av.

LEASEHOLDS.

20 ROOMS—HANDSOME ROOMING HOUSE, Mich.-av. Seen here. Clearing over $200 a month. 15 room, Dearborn-av. swell place. 9 room flat and restaurant. Clearing $200 a month; will sell Or trade. A large list of Bargains to select from. KEYES & CO.
Phone 341 Harrison. 217 Dearborn-st.

FOR SALE—1019 LELAND-AV., APT. 2, EDGE. $567., furnished, apt., 6 rooms; income $53.00; newly furnished two years ago; outside sunny rooms; rent $40.00; 2 blks. to Wilson-av. N. W. L. Station; must be sold by Aug. 1.

FOR SALE—BOARDING HOUSE, 12 ROOMS. investment, 4452 N. Hermitage-av., Ravenswood. Edgewater 4528.

HANDSOMELY FURN. 16 ROOM HOUSE S. Park-av., a. 31st.; rent $30; velvet rugs, brass beds, fine piano; good income; delightful home; $900; part time. Address B 246 Tribune.

FOR SALE — 10 ROOM FURNISHED ROOMING house, modern; a bargain; low rent; leaving city; piano for sale. 3022 Groveland-av.

FOR SALE—17 ROOM FURN. HOUSE; most of rooms have good tenants. 2932 Indiana-st.

15 ROOM HOUSE STOCKYARDS DISTRICT, worth $1,000; $500 buys it; terms. See this bargain at once. KEYES & CO., 217 Dearborn-st.

FOR SALE—MODERN FOUR ROOM APT. FACing Lincoln Park; newly furnished; party leaving city. Phone Harrison 3222 or Lincoln 7497.

FOR SALE—FURNISHED 5 ROOM FLAT; steam heated flat. $100; rent $25. Flat A, 169 Lecust-st.

FOR SALE—BOARDING HOUSE, ON ACCOUNT of sickness. 4429 N. Clark-st.

FOR SALE — SICKNESS; 21 ROOM ROOMing and boarding house. 202 E. Ontario-st.

PLUMBING AND LIGHT FIXTURES, ETC.

S. E. KAROL, 772 W. HARRISON, CHICAGO—Only house selling up to date guaranteed plumbing supplies at wholesale direct. Send for catalog.

STORAGE, CARTING & FORWARDING.

JUDSON FREIGHT FORWARDING CO., 448 Marquette Bldg. Low rates on household goods to the west. Phone Randolph 1866.

OFFICE DEVICES.

FOR SALE—SEVERAL MULTIGRAPHS AND new Rotary Mimeograph at bargain prices. 605, 215 Dearborn-st

POSTAGE STAMPS, COINS, ETC.

WE BUY AND SELL COINS AND STAMPS. STEVENS & CO., 69 Dearborn. Coin book, 15c.

MONUMENTS.

CHAS. G. BLAKE & CO., 719 WOMAN'S TEMPLE. Reliable makers of monuments and mausoleums.

SITUATIONS WANTED—MALE.

Bookkeepers and Clerks.

SITUATION WANTED—BY MAN, 30 YEARS OF age, with 10 years' experience in office work as bookkeeper, cashier, paymaster, etc.; also good salesman; am thoroughly acquainted with everything pertaining to an office and wish to connect with some reliable house that will appreciate ability and head work; salary $25 per week. Address E 221, Tribune.

SITUATION WANTED—YOUNG MAN, HAVING resided eight years Argentina, thoroughly acquainted with South American importing articles, wants situation as export sales manager, correspondent (seven languages) and bookkeeper, with large export firm; accept small salary to start; highest references. Address A 500, Tribune.

SITUATION WANTED—BY BOOKKEEPER AND cashier having 10 years' experience keeping complete set of double entry books and in charge of accounts, cash, credits, collections, discounts, and general office work; work done properly and promptly and for employer's interests. Address C 387, Tribune.

SITUATION WANTED — IF YOU CAN USE THE services of a thoroughly competent, honest, and reliable credit and office manager of wide experience, capable of handling customers and employes successfully, and who, as in position to make small investment with employer, please address C 360, Tribune.

SITUATION WANTED—BY UP TO DATE YOUNG man of 25 yrs., with excellent business knowledge, who is a successful correspondent salesman and general office man of 9 yrs. experience; highest references and proven ability; pleasing personality, meeting people well. Address E 290, Tribune.

SITUATION WANTED—REGISTERED ASSISTant, pharmacy graduate, wants work as relief clerk; eight years' Chicago experience; speaks five languages; familiar with trade in every part of town. Phone Haymarket 2207 or address C 329, Tribune.

SITUATION WANTED — BOOKKEEPER AND GENERAL OFFICE MAN AGE 38, 15 YEARS' EXP., RELIABLE, TEMPERATE, AND COMPETENT TO TAKE FULL CHARGE; A1 REFS.; MODERATE SALARY. ADDRESS C 428, TRIBUNE.

SITUATION WANTED—GENERAL OFFICE EXperience, bookkeeping, handling credits, collections, etc.; best references, ability, character, faithful; Chicago or elsewhere; salary moderate. Address E 122, Tribune.

SITUATION WANTED—BKPR. AND GEN. OFfice man; thoroughly conversant with modern accounting and systematizing; experienced in credit; unquestionable refs. Address B 321, Tribune.

SITUATION WANTED—YOUNG MAN, AGE 26 years, married; intelligent correspondent; executive ability; experienced in purchasing, traffic, cost of production, systematizing, reorganizing. Address E 148, Tribune.

SITUATION WANTED—BOOKKEEPER, BILLer, or general office work; young man; railroad and commercial experience. Address A 321, Tribune.

SITUATION WANTED—YOUNG MAN WITH executive ability; understands correspondence, credits, office management; excellent references. Address E 206, Tribune.

SITUATION WANTED — BOOKKEEPER AND cashier; 3½ years in present position; 9 years' experience; wish to change; can furnish best of references. Address E 425, Tribune.

SITUATION WANTED—BY EXPERIENCED REceiving or shipping clerk would like to get position with a reliable house; fully experienced in all its branches. Address C 334, Tribune.

SITUATION WANTED—BY YOUNG MAN AS bookkeeper and cashier, 10 years' experience; best of references; 29 years old and married; now employed. Address D 454, Tribune.

SITUATION WANTED—EXPERIENCED BOOKkeeper desires permanent position with first class concern; can furnish ample references as to honesty and ability. Tribune Building.

SITUATION WANTED—BY YOUNG MAN AS correspondent or private secretary; knowledge of stenography; sales ability. Address B 122, Tribune.

SITUATION WANTED — EXPERIENCED young man, bookkeeper; can assist or take charge; accurate, reliable; A1 references. Address A 487, Tribune.

SITUATION WANTED BY EXPERIENCED business man [45], bookkeeper and cashier, correspondent, or collector; $18.00 to start; first class city reference and bond. Address C 421, Tribune.

SITUATION WANTED—YOUNG MAN, 20; Christian; small set books; asst. office mgr.; little corresp.; where good future; ref. Address E 114, Tribune.

SITUATION WANTED — BOOKKEEPER AND gen. office man, an experienced practical account of mature age; not afraid of work; highest credentials. Address E 102, Tribune.

SITUATION WANTED—YOUNG MAN, 22 YRS., a clerical position; best references; ref.; living at home. Address C 130, Tribune.

SITUATION WANTED—AS BOOKKEEPER OR stenographer; experienced; A1 references. Address D 350, Tribune.

SITUATION WANTED—TEMPORARY CLERical work; energetic young man; 25; ref. Address D 316, Tribune.

SITUATION WANTED — HEAD BOOKKEEPER or office manager; 14 years' experience; references. Address C 190, Tribune.

SITUATION WANTED—YOUNG MAN IN DRUG store. Sundays, N. or N. W. Side. Address D 318, Tribune.

SITUATION WANTED—YOUNG MAN, 19 YEARS old, as shipping or assistant shipper or for general office work. Address D 302, Tribune.

SITUATION WANTED—BY AN EXPERIENCED filmkeeper or paymaster; highest references; willing to keep city hours. Address C 427, Tribune.

SITUATION WANTED — STEADY RELIEF work, one or more days each week; reg. pharmacist. Address E 129, Tribune.

SITUATION WANTED—YOUNG MAN, 26, IN office, presenting good future; best references and experience. Address E 252, Tribune.

SITUATION WANTED — ASST. BOOKKEEPER and office man; age 20; 1 yr.'s exp.; good refs. Address E 288, Tribune.

SITUATION WANTED—HEAD BOOKKEEPER or office manager; 14 years' experience; references. Address C 190, Tribune.

SITUATION WANTED — BOOKKEEPER, WRITE up and keep daily work weekly; terms reasonable. Address C 300, Tribune.

SITUATION WANTED — YOUNG MAN; D. E. bookkeeper and general office man. Address A 500, Tribune.

SITUATION WANTED—BY AN EXP. CASHIER, bookkeeper, and office man; best ref. Address D 504, Tribune.

SITUATION WANTED—BOOKKEEPER, CASHier; understand stenography, office details; looking for future; capable. Address E 400, Tribune.

SITUATION WANTED — OFFICE CLERK, EXP., age 28; rapid, accurate; A1 refs. Address A 479, Tribune.

SITUATION WANTED—YOUNG MAN WHO HAS had bookkeeping and general office experience; best of references. Address A 480, Tribune.

SITUATION WANTED — YOUNG MAN OF 24, exp. in bills, knows city of Chicago, wishes some clerical work. Address A 542, Tribune.

SITUATION WANTED—EXPERIENCED SHIPping clerk; best of references. Address A 540, Tribune.

SITUATION WANTED—YOUNG MAN, 24, A1 ref.; timekeeper or general office work. Address B 102, Tribune.

SITUATION WANTED—BOOKKEEPER; 13 years' experience, 8 years with one concern; a good accountant. Address A 578, Tribune.

SITUATION WANTED — EXP. BOOKKEEPER has few afternoons open weekly; can keep entire set of books, etc. Address E 164, Tribune.

SITUATION WANTED—BOOKKEEPER, TWO or more hours daily; efficient opening, closing, straightening. Address C 187, Tribune.

SITUATION WANTED—YOUNG MAN, THOroughly experienced bookkeeper, cost clerk; quick, accurate; best refs.; $18.00. Address C 282, Tribune.

SITUATION WANTED—DRUG RELIEF WORK, evenings and Sundays by competent pharmacist. Address A 591, Tribune.

SITUATION WANTED—REGISTERED PHARmacist; steady or relief work. Address B 457, Tribune.

SITUATION WANTED—YOUNG MAN, AGE 21 years; bookkeeper, general office, or clerical position; best of refs. Address E 386, Tribune.

SITUATION WANTED — BY COMPETENT bookkeeper; $16. Address C 430, Tribune.

SITUATION WANTED—CIGAR CLERK AND card writer. Address E 500, Tribune.

Accountants and Auditors.

SITUATION WANTED—A COMPETENT AND reliable accountant with wide experience and high grade references is anxious to change his position; can satisfy any one as to ability and character. Address B 226, Tribune.

SITUATION WANTED — BOOKKEEPER AND accountant makes specialty keeping and auditing small sets; reasonable. Tel. Austin 12303 or address E 143, Tribune.

SITUATION WANTED—EXPERT WILL AUDIT, SYSTEMATIZE, OPEN, CLOSE, KEEP BOOKS OR SETS; REASONABLE. BURGESS, 404 SECURITY BLDG. TEL. MAIN 984.

SITUATION WANTED—EXPERT WILL AUDIT, SYSTEMATIZE, OPEN, CLOSE, KEEP BOOKS OR SETS; REASONABLE. BURGESS, 404 SECURITY BLDG. TEL. MAIN 984.

SITUATION WANTED — BY ACCOUNTANT, stenographer; understand trade methods thoroughly. Address C 380, Tribune.

SITUATION WANTED—EXPERT WILL AUDIT, open, close, balance, systematize books; refs. SPENGLER, 5502 Everett-av. Tel. Hyde P. 4617.

SITUATIONS WANTED—BY 2 YOUNG MEN, good accountants, evenings; books opened, posted, audited, and balanced. Address B 507, Tribune.

SITUATION WANTED—BY A1 ACCOUNTANT, opening and closing books, installing systems, etc. Address C 582, Tribune.

SITUATION WANTED—EXPERT WILL AUDIT, systematize, open, close, keep small sets, etc.; reasonable. McENROE, 134 Monroe. Central 6627.

Salesmen. Solicitors. Etc.

SITUATION WANTED—TWO YOUNG MEN DEsire to become connected with a reliable concern as specialty salesmen; salary moderate. Address C 248, Tribune.

SITUATION WANTED — CLEAN CUT, SUCcessful salesman, aged 29; dry goods, etc.; desire connection. Address D 138, Tribune.

SITUATION WANTED—HIGH CLASS SPECIALTY SALESMAN; AGE 33, CAN SELL ANYTHING; 13 YEARS' EXPERIENCE; REFERENCE A1. ADDRESS C 172, TRIBUNE.

SITUATION WANTED — BY EXPERIENCED city salesman, either city or traveling; salary and commission. Address E 296, Tribune.

SITUATION WANTED—AS ADVERTISING SOlicitor; university graduate; experienced. Address E 322, Tribune.

SITUATION WANTED—SIDE LINE BY YOUNG man going West; must be money maker; 26 year old. Address B 347, Tribune.

SITUATION WANTED AS SALESMAN; ALL ability to learn any line; aged 28. Address C 325, Tribune.

SITUATION WANTED—SALESMAN, 5 YRS city and country experience and references; stocks, land, etc. Address B 206, Tribune.

SITUATIONS WANTED—MALE.

Salesmen. Solicitors. Etc.

SITUATION WANTED—EXPERienced salesman desires permanent connection with a first class house in Chicago to cover city or county or handle sales force; wide acquaintance in the city; best of references; salary or commission basis; present employer withdrawing from this field. Address C 188, Tribune.

SITUATION WANTED.

I want the Chicago agency for a good line of merchandise. I am a hustling, energetic young man, with wide experience as a manager and salesman; would open an office if necessary; best of references. Address A 539, Tribune.

SITUATION WANTED—YOUNG MAN ABSOlute integrity, loyalty, as automobile salesman and demonstrator; understands mechanism of car; can accomplish results without minute instructions; client, conscientious worker; willing start from bottom if opportunity for advancement; understands German; unquestionable references. Address D 280, Tribune.

SITUATION WANTED—BY MAN 35 WITH 12 years' successful record on sales and steam power equipment and architectural lines; new lines requiring introductory missionary work preferred; small salary and commission or guarantee against commission preferred to flat salary; will maintain office if desired. Address E 224, Tribune.

SITUATION WANTED — IS THERE A FIRM who wants a young man to go on the road for them or represent them outside of Chicago? 23 years old, good appearance, and address; high school graduate; four years' business experience. Address E 299, Tribune.

SITUATION WANTED — SALESMAN WITH 20 years' experience in specialty and regular lines, desires permanent connection with a first class house; I am an honest and hard worker, and will make good; strictly temperate; age 47; at liberty Aug. 1. Address C 351, Tribune.

SITUATION WANTED—AS YOUR SALESMAN by clean cut American; experience in city and road work; no books. Insurance or premiums; salary or salary and commission; can demonstrate value; make appointment for interview. Address B 228, Tribune.

SITUATION WANTED—YOUNG MAN OF BUSIness ability, age 28, and neat appearance, wants steady position as salesman or clerk; inside work preferred; can speak English, German, Luxemburg, and Low German. Best of reference. Address E 324, Tribune.

SITUATION WANTED—YOU WITH BONDS, stocks, or land to be sold, eastern territory preference; experience over a period of years that of a successful organizer and director of agents in placing investments. Address E 283, Tribune.

SITUATION WANTED—FLOUR SALESMAN 25 years old, at present employed, wants to change; want staple line; salary and expense basis only; highest references and bond. Address B 192, Tribune.

SITUATION WANTED—BY FORMER EASTERN man with large acquaintance, thoroughly experienced as salesman and manager, associated with some large western firm representing in New York or New England. Address B 500, Tribune.

SITUATION WANTED—SALESMAN, WITH 7 years' city and road experience; have covered Central and Southern states; best references; 28 years old; married; last firm 5 years. Address C 180, Tribune.

SITUATION WANTED—AS SALESMAN BY American, age 24, who has had machine specialty and general advertising experience; references. Address C 390, Tribune.

SITUATION WANTED — SALES ENGINEER, with wide experience and large acquaintance, desires to enter sales department of machinery manufacturing concern. Address C 374, Tribune.

SITUATION WANTED—AUTOMOBILE SALESman, desires to connect with concern handling medium priced car on commission basis; 10 years' experience. Address E 283, Tribune.

SITUATION WANTED—COMPETENT SALESman on machinery; now employed; 14 years' experience; terms reasonable. Address B 125, Tribune.

SITUATION WANTED — BY EXPERIENCED shoe salesman, 23, in retail shoe store, weekly or Saturdays, working evenings no object; moderate salary; now employed. Address C 145, Tribune.

Boys.

SITUATION WANTED—BY COLORED BOY, age 16, of any kind; honest and willing. Phone Aldine 788.

SITUATION WANTED—AS APPRENTICE BY strong and ambitious boy, 18 years, to learn mechanical trade. Address C 264, Tribune.

Professions and Trades.

SITUATION WANTED—OPENING WITH MAchine shop who will manufacture my stationary vacuum cleaning unit; recent connection as supt. and designer with large company making similar line; demand exceeds production at present; selling price 200% over shop cost. Address B 315, Tribune.

SITUATION WANTED—AS FOUNDRY FOREman; 20 years, experienced; years foreman of large ornamental iron and bronze foundry; 5 years experience in light, medium, and heavy gray iron. Address T 8 86, Tribune.

SITUATION WANTED — STEAM AND ELECtrical engineer with executive ability; years experience and an economic systematizer, as chief engineer or supt. of electric plant; would leave city. Address B 264 Tribune.

SITUATION WANTED—STEADY OR MANAGER of machine shop; 16 yrs.' experience in both practical and commercial end; have had wide experience in designing and modern shop methods. Address B 379, Tribune.

SITUATION WANTED—IN ESTIMATING, PURchasing or stock dept. of mechanical or construction co., where there is chance for advancement, by young man; 3 yrs.' experience as machinist; best of refs. Address A 490, Tribune.

SITUATION WANTED—BY EXP. MECH. ENgineer in engineering or sales dept.; capable, reliable; references; wide acquaintance among engineers and manufacturers. Address C 397, Tribune.

SITUATION WANTED—HIGH GRADE CLOTHing designer, thorough tailors, 22 years' experience; will go anywhere with one house; no position to fill; if you grant interview I will prove my ability. Address D 311, Tribune.

SITUATION WANTED—BY A HIGH CLASS DESIGNER AND DRAUGHTSMAN WITH NEWER; STEADY OR JOB WORK. ADDRESS E 158, TRIBUNE.

SITUATION WANTED—EXPERT MACHINIST, long experience, technical student, inventive, ambitious producer, executive, wants foremanship machinery line. Address D 155, Tribune.

SITUATION WANTED—AS CHIEF ENGINEER; understands the business from bottom up; thoroughly practical and reliable; first class reference from past employers. Address A 145, Tribune.

SITUATION WANTED—GOOD MAN ON DIE moulded castings, with some reliable connection would like to take up this line. Address C 148, Tribune.

SITUATION WANTED — BY CIVIL ENGINEER, 25 years of age, where selling ability could be developed as assistant is limited only by ability. Address T 875, Tribune.

SITUATION WANTED—HIGH CLASS, PRACtical mechanic, executive, systematizer, inventor; 15 years' exper.; now employed; highest references. Address B 464, Tribune.

SITUATION WANTED—MACHINIST, 30, CApable, all around, experienced; designing and building special machinery, tools, and dies; strictly sober. Address C 109, Tribune.

SITUATION WANTED—YOUNG MAN

TIONS WANTED—FEMALE.
Laundresses and Day Work.
N WANTED—LAUNDRESS: FAMILY
le washing weekly; I wash and
ry in the open air or will ventilate
ES. BUFORD. 608 E. 45d st.
19/.
N WANTED—LAUNDRESS; LIGHT
aken home; waists 20 to 30 cents each;
and skirts; references. Phone Ca
N WANTED—BUNDLE WASHING
d lady preference. MART CLARK, 5
me; experienced laundress; first class
glas 2596.
N WANTED—BUNDLE WASHING
glas 2596.
N WANTED—RELIABLE COLORED
ants day work. Address 733 E. 60th
e Grove.
N WANTED—GERMAN LAUNDRESS
ashing, ironing, by day. 2006 Sth-av.
N WANTED—GOOD LAUNDRESS;
mily; neat and good worker. Addr
ne.
Stenographers and Typists.
N WANTED — THOROUGHLY COM-
stenographer wishes position as typist;
possessed of executive ability as proven
ing letters without dictation. Addre
N WANTED—AM LIVING AT HOME
ears' experience; have notes accessible;
ly; desire good paying position because
work satisfactorily; splendid refer
ne Seventy-fourth 5661.
N WANTED—ACCURATE, EXPERI-
stenographer desires permanent po
aylight by which to work; wages $
salary $9 to $10. Address C pl
N WANTED—EXP. STENO., NOT
machine; mindful of employer's inte
always on the job"; salary less con
ness preferred. Address D 110, Trib
N WANTED—BY LADY WHERE
initiative are needed; 8 years' exper
graphy, bookkeeping, charge of
and office and all detail; $50 a week
N WANTED—STENOGRAPHER; SOU
6 yrs.; com'l exp.; inc. R. R. and bus
speed and accuracy. Refs. Address
N WANTED—BY AUG. 1, FIRST
ne, and asst. bookkeeper; six
nd general mercantile experience; refs
Address E 297, Tribune.
N WANTED—EXPERIENCED STEN
s graduate, understand all offi
reception room work; A1 reference
Address A 588, Tribune.
N WANTED—RESPONSIBLE POSI-
retary or correspondent; several years'
in steel business; would consider $75
dress D 589 Tribune.
N WANTED—EXP. STENOGRAPH-
ing individuality, educated, pleasing
tive memory, desires permanent respon
n. Address B 555, Tribune.
N WANTED—AN AP BUSINESS COL-
need even a competent stenographer or
harge to any one. Phone Yards 1468.
N WANTED—COMPETENT LAD
will substitute; $20 per week
126 Tribune.
N WANTED—STENO., RAPID AC-
yrs. exp.; permanent. Address C 483
N WANTED—PUBLIC STENO. DE
itative position. Aug. 1 to 15. $18
ne.
N WANTED—STENOGRAPHER; EX-
wishes extra work; S. S. Address
N WANTED—EXP. STENO., EX-
quires extra work, dictating, chan
charges reas. Address C 306, Tribune.
N WANTED—EXP. STENOG.; SOME
bkkpg.; Address B 220, Tribune.
N WANTED—STENOGRAPHER; EXP.
ng; refs. Address C 422, Tribune.
N WANTED—TYPEWRITING TO DO
Address K C 487, Tribune.
N WANTED—EXPERIENCED STE-
Address B 229, Tribune.
Miscellaneous.
N WANTED—A REFINED, INTELLI-
le aged woman wishes to work for her
ecure as demonstrator of a good selling
white; will secure a good agent ad-
A., 817 W. 54th-pl., Chicago.
N WANTED—BY PROOFREADER
ctical printer; experience in book, job
on work; references. Address E 201
N WANTED—WELL EDUCATED
velling comp.; best refs. MRS. V. C.
dison, Ill.
N WANTED—BY EXPER. SWITCH-
ator. Address B 435, Tribune.
N WANTED—BY MASSEUSE IN A
ctrician. Address E 310, Tribune.
N WANTED—BY N. S., BY GIRL
daily. Address B 374 Tribune.
N WANTED—BY YOUNG WOMAN A
eption room. Address E 386, Tribune.
N WANTED—NEAT COLORED GIR
home. Phone Douglas 4765.
s Wanted with Investment.
N WANTED—EDUCATED WOMAN
filling any position of trust, re
ening work; able to invest. Addres
une.
WANTED—MALE HELP.
ookkeepers and Cashiers.
PER—COMPETENT AND EXPERI-
class, rapid and able to take charge of
fit and loss, etc.; give age, experience
ng salary expected. Address K O 50.
PER AND STENOGRAPHER—MUST
nt; office in loop. Address, giving sex
ind salary expected, K X 473, Tribune.
PERIENCED, FOR GENERAL OF-
about 25 or 30 years of age; must be
accurate, and furnish first class ref-
pects good for man of ability; an-
s full particulars. Address P N
—THOROUGHLY EXPERIENCED,
ake full charge; must be a hard work-
ert; unexcelled good possibilities.
URE ALUMINUM CO., Lemont, Ill.
NDENT—TAILOR-TO-THE-TRADE.
perience and good judgment, who has
n man and proven himself a bust
Address full particulars for interview.
will be treated strictly confidential.
TEMANN, Jackson-blvd. and Green
AN—MUST BE GOOD WRITER,
accurate at figures; state age and ex
dress B 369, Tribune.
CLERK—EXPERIENCED, ACCU-
good penman; $16. Address K T 154.
BITIOUS MAN, WITH HOME
of bookkeeping; $12 per week to start.
h handwriting; state refs., L B 501.
—FILL POSITION AS ASSISTANT
clerk; will pay $7 to start. Apply
HAIN CO., 4401 W. North-av.
N IN OFFICE ABOUT 16 YEARS OF
ookery Bldg.
Billing Clerks.
FFICE MAN FOR BILLING; MUST
accurate at figures and be familiar with
to entering, etc.; state experience
with large firm. Address K O 501.
—TO BILL FROM CALLER; GOOD
apid, accurate; give references and
ress E 418, Tribune.
esmen, Solicitors, Etc.
CIALTY SALESMEN
fice specialties. Liberal commission;
pects; good leads to producers.
812 Baltimore Bldg., Chicago.
LARGE CORPORATION, YOUNG
experienced salesmen for high-grade
art work; splendid chance for man
ad trade among leading manufactur
Address A 287, Tribune.
SALESMAN TO REPRESENT
ell advertised mfr. of vacuum clean
of $6,000; no traveling; salary, a per
ion; single man preferred, 24 to 30
K 48 347 Tribune.
OOD APPEARANCE TO SOLICIT
mplar descriptions; contracts; good
Address 4-am-st., upstairs. Addr
d Decorating Co.
WANTED — EVERYWHERE TO
ers for rugs made out of old carpets
rugs; good commission. Write Oak
Lake-st., Oak Park, Ill.
XPERIENCED RETAIL WALL PA-
nt salesman for our out of town
have good references. Art Wall
21st-st., and Western-av.
OCK SALESMAN OF EXPERI-
lity; an exceptionally good proposi
portunity to make big money. Addres
une.
OD, SOBER, RELIABLE STREET
th little money wants a bonanza;
position with unlimited possibilities.
Tribune, for appointment.
EXPERT BOILER COMPOUND
d demonstrator; excellent opportu
man. Call 1078 W. 37th-st. The
Ames.
EXPERIENCED SALESMEN FOR
d Adams-sts.
RST CLASS SOLICITORS; GOOD
salary and commission. Call be
2. m., 309 Michigan-av., 7th floor.
LESMAN; ACQUAINTANCE RE-
dealers Chicago and vicinity. Ad
Tribune.
EXPERIENCED FURNISHING
an; city references. Call Bedford
Dearborn-st.
TO HANDLE POPULAR PRICE
raists. Eagle Waist Co., Inc., 1602
ladelphia, Pa.
RST CLASS CLOAK AND SUIT
pply 2d floor, THE MODEL, 172
LESMAN OF ABILITY, ADDRESS
ferences E B 17, Tribune.
WARE SOLICITOR FOR CREW
r Room 502, 220 Dearborn-st.

WANTED—MALE HELP.
Salesmen, Solicitors, Etc.

HIGH GRADE SALESMEN—A LARGE TEXAS corporation has opening for three top-notchers; must have records and ability to handle high-class proposition; to such is offered an opportunity to make $5,000 or more per annum. Also want men for Michigan, Illinois, and Wisconsin. Do not apply unless able to furnish A1 references. THIS IS AN OPPORTUNITY FOR "LIVE WIRES."
SOUTH TEXAS REALTY COMPANY,
Chronicle Bldg., Houston, Texas.
CHICAGO OFFICE,
Suite 1125. Unity Bldg.

Exceptional Opportunity for High Grade Specialty Salesman

WE HAVE A DEVELOPED PROPOSITION THAT DIRECTLY APPEALS TO BUSINESS MEN AND YOUNG MEN WHO WANT TO BETTER THEIR PRESENT POSITIONS. ONE SALESMAN'S COMMISSIONS FOR JUNE AMOUNTED TO $630.00. WE CAN PLACE A FEW MORE HIGH GRADE SPECIALTY SALESMEN IN EXCLUSIVE TERRITORY AND WILL FURNISH LEADS. YOU MUST HAVE GOOD EDUCATION AND BE CAPABLE OF EARNING AT LEAST $100 A WEEK.
MANAGER SUITE 1007-10, 315 DEARBORN-ST.

HIGH GRADE SALESMEN—
A large foreign corporation wishes to engage a few expert specialty salesmen, no experience necessary; to men that can qualify the position is worth at least $100 per week and permanent; do not reply unless you are a real SALESMAN and can show a clean record; give full information with reply. Address K X 111, Tribune.

WANTED — EXPERIENCED SHOE SALESMEN. APPLY SUPT.'S OFFICE, 9TH FLOOR. CARSON PIRIE SCOTT & CO., STATE AND MADISON-STS.

HILLMAN'S
Want experienced shoe salesmen. Steady positions and good salary to the right parties. Apply at Superintendent's office, 4th floor.
STATE & WASHINGTON-STS.

THE LA SALLE EXTENSION UNIVERSITY.
Chicago, offers immediate and congenial employment to three earnest, forceful men, over 25; must have good education, strong personality, and absolutely clean record; good opening for a lawyer, law student or one with profession or business and salesmanship training; remuneration from $250 to $600 per mo. Inquire Dept. D, 2715 Michigan-av.

WE WANT 15 ROAD SALESMEN AND TWO field managers between now and Aug. 15. Will pay the highest price for the right men, either salary or commission. Call any day except Monday. This is an opportunity for a good man. Will advance expenses.
O'Neill-James Company,
252 Madison-st. Chicago.

WE ARE LOOKING FOR A RESPONSIBLE representative, with the right references, who will handle an old 30,000 acres of irrigated land. This is a first class proposition, where the water is already on all the land; 40,000 acres are now under full cultivation, and a town of 1,800 people is the commercial center.
We offer a liberal commission and furnish all printed matter.
For further information address K O 56, Tribune.

MORAL, BE SNAPPY!
Good things are snapped up quickly—territory going fast; better investigate NOW than regret later—the Lumo Kerosene Mantle Lamp (guaranteed) gives ten times the light at ¼ cost of common lamp. Needed in millions of homes. Write quick or call, 10 to 12 only. JOHN S. NOEL CO., 407 Bowyer Bldg., 40 Michigan-av.

SALESMEN WANTED—ONE EACH FOR SEVeral nearby states; special machine sold on 30 days' trial under guarantee to pay for itself during trial, making sales easy; good salesmen are selling 50 per week; exclusive territory; no investment; we pay $50 each sale; officer of company now in city desires interview with salesmen who can finance themselves. Address K P 28, Tribune.

WE HAVE VACANT TERRITORY FOR HIGH class salesman to sell a premium advertising specialty side line; if expense account or good commission or salary basis; reference given and required. Call or address JOHN C. STATE, Sales Manager, 147 5th-av.

SALESMAN—EXCEPTIONALLY HIGH CLASS man of strong personality and unquestionable selling ability to act as field manager for old corporation; must be competent to drill salesmen and show them how to produce big results; fine opportunity for right man. Give full experience and reference. Address B 413, Tribune.

WANTED—STRONG, EXP. SPECIALTY SALESman with strong personality, plenty of enthusiasm, to sell new, high-class advertising proposition for clothing and furniture trade. To the right party we will pay $5,000 per year and expenses; state age and selling experience and give references in application. Address B 668, Tribune.

SALESMEN — THOROUGHLY ACQUAINTED with the wire field, hog and poultry fence line, including nails, wire, gates etc., by a large mill. Give full particulars first letter, territory traveled and salary expected, also reference; permanent position for men that can produce. Address E C 79, Tribune.

WE WANT A NUMBER OF BRAINY, SNAPPY, rustling men to sell bonds and guaranteed securities. Young doctors and medical students will find this a highly profitable and congenial business. UNITED EXCHANGE, 420 Calumet Bldg., 189 La Salle-st.

SOLICITORS AND DISTRICT MANAGERS—
Salary and commission to business producers, Chicago and central western cities; policy $5,000, $9 per year; health and accident, $16. Arcanian Accident Association, 85 Dearborn-st., Chicago.

SALESMAN—WE WANT A MAN OF EXCEPtional qualifications in the way of education; good appearance and salesmanship ability for permanent road position; write giving references; liberal commission contract, expenses guaranteed. Call 509 Manhattan Bldg.

WANTED — TWO SALESMEN TO WORK CITY trade; liberal commission; must have good references and be capable of earning from $30 to $50 per week; prefer men with some experience in buthorne rug business. Interior Department, The Cadby Packing Co., 365 E. Illinois-st.

WANTED—SALESMEN TO SELL APPLE ORCHARD LAND developed or undeveloped in the FAMOUS BITTER ROOT VALLEY, MONTANA. Good prospects furnished. This is an opportunity to make lots of money with a highly reputable company. Address K 118, Tribune.

WANTED SPECIALTY SALESMEN WHO have handled high class proposition and who are accustomed to earning $4,000 per year up; we have a winner and will show you how to sell it; references required. Room 1002 Ellsworth Bldg.

SUBSCRIPTION SOLICITORS, GOOD PROPOSItion, on The Chicago Commercial Journal and Examiner; the new financial weekly; must be men of good presence and capable of approaching business men. Apply 146 Franklin-st., second floor.

SALESMEN MAKE $5 TO $10 PER DAY SELLing groceries to farmers, hotels, and restaurants; experience unnecessary; special inducements to experienced men. DANIELS & KEMPER, 3847-3849 Cottage Grove-av., Chicago, Ill.

WANTED—
To Travel small towns—Reliable, energetic, canvassers; excellent opportunity for the right class of men; good pay and exclusive territory. Call M. MONTAGUE ROOM 403, 356 Dearborn-st.

WANTED — WELL EDUCATED CHRISTIAN salesman; prefer one familiar with Sunday school teaching; salary and commission; money advanced for current expenses. Address K C 100, Tribune.

Boys.

BOY—BY SOUTH SIDE MANUFACTURER, grammar or high school graduate, for good office position with future. Address B 211, Tribune.
BOY TO WORK IN LIGHT WORK. APply 9:30 a. m., Room 31, 132 La Salle-st.
BOY—IN BAKERY WITH EXP. ON CAKES. 1954 Canalport-av.
BRIGHT BOY—ABOUT 16, WHO CAN OPERATE comptometer and do general office work; permanent position; $8. Address D 502, Tribune.
ERRAND BOY—18 YRS., TO LEARN MACHINist's trade. 218-220 W. Kinzie-st., 4th floor.
OFFICE BOY—EXPERIENCED, 18 YEARS OF age; permanent. Apply F. SIEGEL & BROS., 185 Adams-st., 2d floor.
OFFICE BOY—BRIGHT, NEAT APPEARING; age 16 to 20; salary commensurate. Address K T 152, Tribune.
OFFICE BOY—15 OR 16 YRS.; NEAT AND bright; $5 per week. 748, 164 Dearborn-st.

Professions and Trades.

A CALENDAR HOUSE IS DESIROUS OF MAKing arrangements with an artist who has had experience in designing calendars; would either accept his services or allow him to work in his own studio. Give full particulars as to experience when applying. Address E E 6, Tribune.
BARBER—FIRST CLASS, AT ONCE; WAGES $14; half over $20; short hours; no Sunday work. Address B E 2, Tribune.
BLACKSMITH SHOP FOREMAN—IN AGRICULtural shop in western Illinois; must be thoroughly up to date on operating punch presses, light shears, bulldozers, trip hammers, etc.; also good executive; state experience age, and salary expected. Address E D 2, Tribune.
BODY BUILDERS—FOR MOTOR TRUCKS, Randolph Motor Car Co., 4100 Princeton-av.
CHINESE DOCTOR—BORN AND EDUCATED IN China; also reading diploma from some United States medical school and must have practiced there; license to practice medicine in some state; steady position and good salary with interest in mail order medical business when ability is proven; business has been established ten years. Address W. M. GRIFFIN, Fort Wayne, Indiana.
CHIEF DRAFTSMAN OF ORNAMENTAL IRONwork for buildings; state age, experience preferred, and salary expected. THE HERZOG IRON WORKS, St. Paul, Minn.

WANTED—MALE HELP.
Professions and Trades.

DENTIST — FIRST CLASS OPERATOR, AT once. 289 Wabash-av.
DENTISTS—OPERATORS AND CASE-TAKERS. 3d floor, 146 State-st.
DENTIST—EXP. OPERATOR; $150 TO START. Address J W 287, Tribune.
ENGINEER—ICE MACHINE. 1241 SEDGWICK-st.
DENTISTS—2 OPERATORS; ALSO CROWN AND bridge laboratory man. Call 260 State-st., 3d floor.
DRAFTSMEN—
For DESIGNING small tools and fixtures.
For DESIGNING special machinery.
For positions as draftsmen in our telephone department; men who have had experience on small manufacturing parts. Call or address Western Electric Company, 45th-av. and 24th-st.
DRAFTSMEN—FIRST CLASS EXPERIENCED for electric generator on motor designing; must be prepared to start work at once. Apply Northern Electrical Mfg. Co., Madison, Wis., stating age, experience and salary wanted, also nationality and whether married or single.
DRY CLEANER AND SPOTTER FOR PEORIA, Ill. Sober man only. Steady work. Inquire for LOUIS MEYERS at Morrison Hotel, between 6 and 8 o'clock Tuesday evening.
EDITION BINDERY FOREMAN—WHO THOROughly understands handling large force of men and can produce good work at a profit in all departments; must be familiar with stamping, edge gilding, marbling, case making, forwarding, etc.; $40 per week to start for high grade sober man who can make good. Address with references, K X 115, Tribune.
ELECTRICIANS — FIVE MONTHS' WORK IN Michigan; exposed conduit work; state salary, experience, and references. Address K K 209, Tribune.
DIE AND TOOL MACHINIST—218-220 W. Kinzie-st., 4th floor.
FOREMAN—METAL PATTERN AND DIE MAKing department in port of town agricultural implement shop. Give references age and wages expected. Must be A No. 1 man. Address E B 29, Tribune.
FOUNDRY FOREMAN—IN AGRICULTURAL shop in western Illinois; must be thoroughly familiar with up to date foundry methods; must be good executive and cost reducer; state experience, age and salary expected. Address E D 1, Tribune.
HAND SCREW MACHINE OPERATORS—WE can use good men on hand screw machines. Call or address Western Electric Company, 45th-av. and 24th-st.
MACHINISTS — FOR GENERAL JOBBING work on the Pacific Coast; thirty-five to fifty cents per hour; steady work; only first class men. Call METAL TRADES' ASSOCIATION, 152 Dearborn, Room 20.
MACHINISTS—TO TAKE THE PLACE OF MEN on strike, for West and South; must be competent; good wages; free transportation. Apply 150 Federal-st. (formerly 4th-av.), half block north of Polk-st. station.
MACHINISTS—WE CAN USE GOOD MEN ON milling machine work; also tool and die makers. Call or address Western Electric Company, 45th-av. and 24th-st.
MACHINISTS AND BENCH HANDS — FIRST class, for out of town work. Apply Sprague Canning Machinery Co., 5 Wabash-av.
MACHINIST, BLACKSMITH AND BOILERMAKers; R. R.; union; good wages and free transportation. Apply room 7, 166 Van Buren-st.
MALE OPERATORS—ON MACHINES FOR FINE custom pants; steady work entire year. Apply L. E. HAYES & CO., Cincinnati, O.
MACHINE SETTERS — OUR MACHINE DEpartments have so increased in size that we need more good men to operate lathes and punch setters in our screw machine departments. Call or write Western Electric Company, 45th-av. and 24th-st.
MECHANICAL DRAFTSMAN AND DESIGNER —1st class, on automatic and special machinery; a good opening for a capable and energetic man; give age, reference, experience, and rate expected. Address K O 55, Tribune.
MECHANIC—HAVING EXPERIENCE IN THE manufacture of bomb and floor sighting hinges, to take charge of department; give experience and wages wanted. Address K X 246, Tribune.
PHOTOGRAPHIC CUTTER—HAVE ABOUT 10,000 prints to cut from ¼ inch down; good negatives for advertising use; also want a few good 4x5 or 5x7 negatives. Phone Graceland 3354.
MILLARD & MORNING,
3355 Sheffield-av.
PHOTOGRAPHER—PREFER PARTY THAT IS now running a photo gallery, for a few days. Address E 320, Tribune.
PROOFREADER—STRICTLY FIRST CLASS EXperienced male; permanent and very desirable position to competent young man. Popular Mechanics Magazine 226 Washington-st.
RULER—APPLY AT ONCE TO FOREMAN OF bindery, ROGERS & CO., 521 Wabash-av.
SHEET METAL WORKERS—COMPETENT, ON 22 and 24 gauge galvanized iron tank work; guarantee steady work. South Side shop. Address or call 636 Dearborn-st. 6th floor.
SUPERINTENDENT—FOR A GLOVE AND MITten factory; first class opening for a good man. Apply, giving experience and references, to Imperial Glove Co., Hamilton, Ontario.
TINNER—FIRST CLASS, ALL AROUND MAN. 1218 E. 65d-st.
TYPEWRITER REPAIR MEN—15 EXPERIenced all round typewriter repair men. Factory rebuilding; good wages, steady work; good light, comfortable quarters. Call or write A. J. Couse, American Writing Machine Co., 319 Dearborn-st.

WANTED — EXPERIENCED marble setters for work on large job at Little Rock, Ark. Apply at once.
THE A. H. ANDREWS CO.,
174 Wabash-av.,
Chicago, Ill.

WANTED — PHOTO POSTAL printers. Good, permanent positions. Apply 8:30 to 10 a. m., 8th floor, THE FAIR, State and Adams-sts.

Farm Help.

AT THE NEW YORK TRADE School, founded 1881, and endowed, practical instruction is given in various trades. For free catalogue of particulars address 427 E. 67th-st., N. Y. City.

MAN AND WIFE—WITH NO FAMILY, FOR farm boarding house; wife good cook, man experienced farmer; 50 miles from Chicago. Address K J 466, Tribune.

House Servants.

COOK—YOUNG JAPANESE, WILLING TO DO general work in bachelor apartment; tell it all—salary, experience, references, etc.—in first letter. J. H. HAIGHT, McGregor, Iowa.
COOK—FIRST CLASS JAPANESE, FOR SUBurban home; $25 unless went out of town, in winter; and Aurora and Elgin lines; references. Address E P 227, Tribune.
GENERAL HOUSEWORK—MAN; MUST UNderstand cooking; city references. 3905 Lake-av.
HOUSEMAN—PERMANENTLY [WHITE, SINgle, young and handy], for West Side residence, to help keep house clean, wash windows, wax floors, tend lawn in season, and furnish fuel in winter; a nice home of 2 rooms and private bath with board] awaits a temperate, honest, industrious, faithful fellow with good references. Call on or address E. H. SANFORD, 2706 Washington-blvd., ½ block east of California-av. Telephone Seeley 2793.

Agents.

$300 TO $500 WEEK MADE SELLING ONLY guaranteed irrigated land proposition in Southwest; wants Chicago agent to invest little capital with services. Address E 207, Tribune.

Stenographers and Typists.

STENOGRAPHER—RAPID, ACCURATE YOUNG man; will advance rapidly if found willing; $12 start. Call 8 a. m., Tuesday. HOLMES, 65 Washington-st.
STENOGRAPHER—ACCURATE AND RAPID male; salary $70 per mo.; position permanent and chance to advance to right party. Address K T 160, Tribune.
STENOGRAPHER—EXPERT YOUNG MAN, about 25 years old. Call Sales Dept., THOMAS CUSACK CO., 1500 Throop-st.
STENOGRAPHER—YOUNG MAN AND OFFICE assistant; Academy of Fine Arts, 6 E. Madison-st.

Miscellaneous.

A YOUNG MAN—PLEASANT OUTDOOR WORK. Address E 402, Tribune.
BRAKEMEN, RAILROAD — WITH REFERences; none but experienced men need answer. Apply Room 1, 50 Hubbard-ct.
CANVAS MEN—FOR SMALL SHOW, TO HANdle side wall; no big top; week stands. Call corner South Chicago and Calumet-ave., near 72d-st.
CHECKER — EXPERIENCED CAFETERIA checker. Call Lincoln Inn, 157 La Salle-st.
CONDUCTORS, RAILROAD—WITH REFERences; none but experienced men need answer. Apply Room 1, 50 Hubbard-ct.
CROCKERY PACKER—BY A LARGE ST. PAUL JOBBING HOUSE; MUST BE A FIRST CLASS MAN IN EVERY RESPECT; WAGES $15 PER WEEK AND PERMANENT POSITION AS SURED; FARE WILL BE PAID. ADDRESS E D 47, TRIBUNE.
DISTRICT MANAGER—WILL TURN ESTABlished business over to man who makes good. Continental Casualty Co., 1106, 1154 Monroe-st.
GENERAL MAN—PRIVATE PLACE AT LAKE Geneva; must understand horses. Call 89 Board of Trade.
GOOD EXPERIENCED CARRIAGE WASHER and harness cleaner. 3065 W. Madison-st.
HELPER IN ICEBOX FACTORY; MUST BE handy with saw and hammer. WOLF, SAYER & HELLER, Fulton and Peoria-sts.
MALE COMMERCIAL TEACHER—FOR PRIvate school. Address E 408, Tribune.
MAN—EXPERIENCED IN DRY GOODS, ONE who understands merchandise, to act in the capacity of buyer for a wholesale house; state age, experience, and salary wanted. Address E 325, Tribune.
MEN—ABLE BODIED MEN FOR THE U. S. Marine Corps, between the ages of 19 and 35. Must be native born or have first papers. Monthly pay, $15 to $30. Additional compensation possible. Food, clothing, quarters, and medical attendance free. After 30 years' service can retire with ¾ per cent of pay and allowances. Service on board ship and ashore in all parts of the world. Apply at 209 S. Clark-st., 204 S. State-st., or 8 S. Halsted-st., or 504 Milwaukee-av., Chicago, Ill.
MEN—3 INTELLIGENT MEDICAL STUDENTS to work for short time, evening or day; $1 an hour. Address B 186, Tribune.
MEN—TWO EXPERIENCED, FOR PACKING room. Call after noon. HOBERT JOHNS, 6th floor 229 Market-st.
MIDDLE AGED MAN OF NEAT APPEARANCE for office; must be wide awake.
F. SIEGEL & BROS., 185 Adams-st.

WANTED—MALE HELP.
Miscellaneous.

MODELS—TWO FOR YOUNG MEN'S CLOTHIng line; size 36 and 38. Apply 10 o'clock Tuesday morning. EDERHEIMER, STEIN & CO., 202 E. Jackson-blvd.
RAILROAD CONDUCTORS AND BRAKEMEN—Experienced, for freight and passenger service on steam railroad to take the place of men on strike; only those that can pass official R. R. examination. Apply Room A, Hannah & Hoge's Hotel, 226 S. Clark-st.
RAILROAD TRAINMEN — EXP., BOTH PASsenger and freight, to take places of men on strike; work out of city; free transportation. Don't reply unless you have had steam road experience. Apply Room 86 Hunt's Hotel, 148 Dearborn-st.
RAILROAD CONDUCTORS — EXP., BOTH PASsenger and freight, to take places of men on strike; work out of town; free transportation. Apply Room 86 Hunt's Hotel, 148 Dearborn-st.
RAILROAD AND BAGGAGE MEN—EXPERIenced, to take places of men on strike; good wages; free transportation. Apply Room 86 Hunt's Hotel, 148 Dearborn-st.
SALES MANAGER—REQUIRED TO MANAGE BRANCH OFFICE IN CHICAGO OF WELL KNOWN SPECIALTY HOUSE; MUST HAVE ROAD EXPERIENCE WITH WHOLESALE AND RETAIL GROCERS TO BE CALLED THROUGHOUT THE WEST; MUST POSSESS EXECUTIVE ABILITY; CAPABLE MANAGE HOME STAFF; ONLY APPLICATIONS THAT GIVE FULL PARTICULARS, STATING SALARY REQUIRED, AGE, DETAILS OF PAST EXPERIENCE WILL RECEIVE CONSIDERATION. ADDRESS IN STRICT CONFIDENCE, K W 469, TRIBUNE.
SWITCHBOARD MEN—WE CAN USE GOOD men who are familiar with telephone switchboards for positions of inspection and testing. Call or address Western Electric Company, 45th-av. and 24th-st.
SWITCHMEN—RAILROAD EXPERIENCE FOR out of city, to take places of men on strike; good wages; free transportation. Apply Room 86 Hunt's Hotel, 148 Dearborn-st.
SWITCHMEN, RAILROAD — WITH REFERences. None except experienced men need answer. Apply Room 1, 50 Hubbard-ct.
THOROUGHLY EXP'D, ENERGETIC MAN, AS asst. foreman in large South Side laundry; salary $20 to start, with the best opportunity for advancement; give full exp. and refs. in your answer. Address H C 36, Tribune.

WANTED—BY A LARGE AND well known specialty manufacturing company, home office in Chicago, an energetic, well educated young man of good personality and experienced in advertising and sales work, to assist manager of advertising and sales in devising and writing up systems for the use of the office appliance which they manufacture, making up house organ, sales bulletin, follow-ups, etc.; state fully in a letter your qualifications, experience, and age; this is an excellent opportunity for the right man. Address E K 337, Tribune.

Employment Agencies.

SHIPPING CLERKS,
OFFICE BOYS,
GENERAL OFFICE MEN.

Bookkeepers	$18-$27	Express clerks	$50
Stenographers	$15-$25	Exp. wag. men	$40-$50
Correspondents	$15-$18	Baggagemen	$55-$60
Railroad clerks	$50-$75	Claim agt. clerks	$60-$90
Collectors	$15-$18	Drug checkers	$60
Grocery clks.	$15-$18	Laundry check'rs	$12-$15
Cl'ks, gen. office	$10-$12	Weighers	$10-$12
Shipping clerks	$12-$15	Platform men	$9-$12
Asst. shippers	$10-$12	Packers	$10-$12
Bill clerks	$10-$15	Coalyard men	$12-$15
Delivery clerks	$9-$10	Freight men	$10-$12
Stockroom clerks	$8-$10	Truckers	$10-$12
Office boys	$6-$8	Coopers	$15-$18
Errand b.ys	$6-$7	Factory boys	$6-$8

Young men and boys needed at best salaries for offices, factories, stores, etc. Splendid opportunities to learn trades.
LA SALLE AGENCY, ROOM 13.
SPECIAL DEPARTMENT.
161 RANDOLPH-ST.

THESE POSITIONS MUST BE FILLED AT ONCE.
Many other positions open; no registration fee; investigate.

1 private secretary and sten.	$1,000
1 transit man, small bank	75.00
1 bank paying teller	75.00
10 asst. bookkeepers, rapid promotion	65.00
7 stenos., one to assist cor. sec'y	60.00
8 bill clerks, inexper., good fig.	12.00
6 bank statement clks., small bank	50.00
2 bank bks., some exper. pref.	60.00
12 clerks, some office exper. pref.	10.00
6 typists and clerks, bank or mfg.	45.00

TRUEBLOOD EMP. CO.,
160 W. La Salle-st.

CLERKS AND BOYS—
Hurry over and look at the excellent positions we now have open paying $5-$15. Over 65 permanent positions.
Bkkprs. and assts., stenogs. and beginners, priv. secys., bill. file, entry, cost, payroll, shipping, receiving, bank, r.r., ins. and gen. office clerks; 25 boys, $5-$8.
We are "different," being under direction of Business Men's Clearing House.
CRAIG'S AGENCY, 507, 160 Washington-st.

HIGH GRADE MEN—
Don't forget our enormous Sunday ad listing as high as 150 positions, paying from $900 to $7,000 for
Office, sales, clerical, and technical men.
Bkkprs. and clerks. We are "different."
We have stood the test. Come in prepared to do business, as we actually have the goods.
BUSINESS MEN'S EXCHANGE HOUSE,
323 Woman's Temple, 184 La Salle-st.

ACCOUNTANT AND CREDIT MAN, $2,500; senior and junior accountants, $1,000 to $2,000; auditor, $1,500; bookkeepers, ledger clerks and general office men, $12 to $20; sales correspondent, $20; stenographer and bookkeeper, $75; stenographer and correspondent, $100; assistant bookkeepers $12 to $15; fire ins. clerk, $18; freight rate clerk, $90; freight interline clerk, $75; several good fosters, $60; typist, $15; reporter, $12.
STENOGRAPHER EXCH., 808, 106 La Salle-st.

AUDITOR, PUBLIC, $1,800; HEAD BOOKKEEPer, $125; M. O. correspondent, $90 to $150; 8 bookkeepers' ledger clerks and assistants, $15-$25; 6 railroad accountants and clerks, $50 to $75; 2 junior clerks, $8-$12; stock clerk, $9; 4 general office men, $12-$15; stenographer, private secretary, $100; 4 stenographers, $50-$70; 4 boys, $5-$7. Call today, register free.
AMERICAN RAILWAY BUREAU, 132 Clark.

BOOKKEEPERS. BOOKKEEPERS.
BOOKKEEPERS.

1 Traffic man	$90
R. R. bookkeeper	20
1 Interline man	18
75 Office men	$10-18

AMERICAN EMPLOYMENT ASSOCIATION, N. e. cor. Dearborn and Randolph-sts. bank floor.

STENO. 2 LAW.....$15 | ASST. BK. 2.....$10
Steno. 2, ins.....16 | Office girls.....8
Steno. 2, fdry.....16 | Foundry girls.....8
Steno. 86.....10 | Factory girls. 2.....7
Steno., 5.....8 | Office, rapid, 2.....8
Typists, 8.....10 | Office, tailoring exp..9
Typist and office.....9 | File girls.....6
KING'S 92 La Salle or 225 Dearborn-sts.

BOOKKEEPERS, YOUNG MEN, $.....$15
Bill clerk, grocery exp.....13
Checker, exp. freight.....13
Cost clerk, gut city.....13
Man, exp. shipping records.....13
Biller and asst. P. W.....13
Stenographers, 7 places.....$10-18
KINGS, 92 La Salle or 225 Dearborn-sts.

STRUCTURAL DRAFTSMAN, $25 TO $30; MEchanical draftsman, $25; bookkeeper and cashier to leave town, $18 to $25; ledgerman, $85.
BUSINESS SERVICE CO.,
1017, 140 DEARBORN-ST.
CONNECTIONS IN ALL PRINCIPAL CITIES.

WANTED—CHEFS, 2D COOKS, WAITERS, HOtel clerks, pantry porters. All kinds help.
City Employment Agency, 39 La Salle-st.

BKS., $16-$20; LEDGER CLKS., $16-$18; STATIStical clk., knowledge bk., $17; general clks., $12-$15. Reynolds' Emp. Agcy., 140 Dearborn.

Trade Schools.

SALESMEN WANTED—NO EXPERIENCE REquired; hundreds of positions open paying from $100 to $500 monthly and expenses. Our free book, "A Knight of the Grip," will show you how to get one of them. Write [or call] for it today. Address National Salesmen's Training Association, 441 Monadnock Blk., Chicago. Branches, New York, Kansas City, Minneapolis, San Francisco, Atlanta.
WANTED—MEN TO LEARN BARBER TRADE. Thoroughly practical course by free clinic and careful instruction; life scholarship; tools given, board provided; some money earned before completing. Call or write. MOLER BARBER COLLEGE, 42d, Wabash-av.
INCREASE YOUR SALARY by taking a practical course in automobile driving and repairing. Call or write. Phone Calumet 4419. ADAMS AUTOMOBILE CO.,
1420 Michigan-av.
CLASSES IN DRAFTING, ARCHITECTURE, detailing, and designing, mathematics and surveying now starting; life scholarship; tools given, courses. Call or write THE ATHENAEUM, 26 E. Van Buren-st., 6th floor.
NORTH SHORE AUTOMOBILE SCHOOL, Principal, WM. F. MUEHL, Mechanical Engineer, graduate of U. of Ill. Shop training. Best equipped auto school in Chicago. 8448 N. Halsted.
LEARN AUTO TRADE. GOOD PAY. POSItions always open. Day and evening class. Trial lesson free. Greer College of Motoring, 2215 Cottage Grove-av.
AUTOMOBILE SCHOOL,
CHICAGO SCHOOL FOR MOTORING.
EDWARDS, Instructor.
1453 Michigan-av. Phone Calumet 3684.
LEARN BARBER TRADE—FEW WEEKS REquired; constant practice; expert instructions; tools furnished; some wages while learning. Call or write New Method Barber School, 612 W. Madison.
MEN AND BOYS — TO LEARN PLUMBING, electricity, bricklaying, painting, decorating; big demand at high wages. Day and evening. Call or write. Coyne School, 1705 N. Ashland-av.
LEARN TO BE A TELEGRAPH OPERATOR— Powell School of Telegraphy, R. 20, 260 Clark-st., near Jackson.
DON'T FORGET — THE AUTO SCHOOLS OF America train men properly—av. 1 places them in good jobs. 1560 Michigan-av. Tel. 1088 Calumet.

WANTED—FEMALE HELP.
Bookkeepers and Clerks.

ASSISTANT BOOKKEEPER — EXPERIENCED —Apply 509, 188 Madison-st.
BRIGHT YOUNG LADY FOR GENER

TO RENT—ROOMS—SOUTH.

TO RENT—
GRAND-BLVD, AND 43D.
Beautifully furnished front room, private family, telephone service; price reasonable. Address K 0 58, Tribune.

TO RENT—IN A MODERN APT., 114 BLKS. I. C. Sta., pleasant cool room with private lavatory, all modern conveniences, close to 4 excellent cafes and 47th surf; 4759 Lake-av., 1st Apt. Ph. Drexel 8722.

TO RENT — HANDSOME, NEWLY FURN'D front room, light, airy; large closet; near Washington Park; private family; weekly, one, $5.00; two persons, $6.50. Ref. required. Address C 221, Tribune.

TO RENT—3548 CALUMET-AV., FLAT H — I have for rent two new and elegantly furnished light outside rooms [private home]; nice bath, plenty of hot water and phone; 1 blk. trans.

TO RENT — 3 NICELY FURNISHED, COOL rooms for 2 or 3 gentlemen; all conveniences and home comfort; family of 2; South Side. Phone Aldine 1638.

TO RENT—2060 MICHIGAN-AV., ELEGANTLY furn. room, near transp. and churches; Wilson sta. N. W. L. 4542 Sheridan-road, 3d apt.

TO RENT—REFINED FAMILY HAS NEATLY furnished large and small rooms, near Lincoln park; $10 and $5 weekly. 540 Fullerton-blvd.

TO RENT—806 TOWER-CT., BEAUTIFULLY furnished front alcove room; also front parlor, overlooking lake; walking distance.

TO RENT—4368 MAGNOLIA-AV., 2D, NEWLY furn. front rooms, electric, phone, new bldg.; 2 blks. Wilson sta. and ex.; reasonable.

TO RENT—1 OR 2 FURN. FRONT ROOMS, modern, or en suite, by private family, $3; near Wilson sta. express station. 1216 Leland-av., 2d apt.

TO RENT—LARGE FRONT BEDROOM 20 MINutes, N. W. "L," two blocks Sheridan-road sta. Private family. Phone Graceland 572.

TO RENT—3 LIGHT, NEWLY FURNISHED rooms adjoining bath; convenient to Wilson express station. Phone Ravenswood 688.

TO RENT—ROOMS, PRIVATE RESIDENCE, $3 to $5 per week; gentlemen only; references; excellent transportation. 317 Belden-av.

TO RENT—CLEAN SIDE ROOM; SINGLE, $2.50; for two $3.50. 4442 Clifton-av., 2d. Wilson sta.

TO RENT—357 BELDEN-AV., BEAUT. FURN. room; priv. home; nr. Lincoln Park; very reas.

TO RENT—1511 LA SALLE-AV. SEVERAL beaut furn. front rms.; priv. bath; run. w.; reas.

TO RENT—SINGLE ROOM FOR TWO, $3.50; single $2.50. MARTINS, 1838 Hammond-st.

TO RENT—1643 N. CLARK-ST., FRONT ROOM with alcove, overlooking Lincoln Park.

TO RENT—1532 N. STATE-ST., LARGE alcove room, all conveniences; gentlemen only.

TO RENT—MODERN FRONT ROOM FOR TWO gentlemen, near Lincoln Park. 415 Roslyn-pl.

TO RENT—PLEASANT FRONT ROOM, MODern; Wilson sta., 4508 Magnolia-av., 1st. fl.

TO RENT—1326 DEARBORN-AV., 3RD FLOOR, and sgl. rms.; refined priv. fam.; nr. lk., bths.

TO RENT—BEAUTIFULLY FURNISHED ROOM, running water, phone. 1130 Dearborn-av.

TO RENT—ELEG. FURN. LARGE, COOL, AIRY rooms, run. water; walk. dist. 621 Cass-st.

TO RENT—DOUBLE AND SINGLE MODERN front rooms. LORD, 119 Huron, near State.

TO RENT—309 WRIGHTWOOD-AV., NEAR Clark. Apt. G, desirable outside rm. in mod. apt.

TO RENT—747 WELLINGTON-AV., LARGE furn. room, or will share flat. Lake View 1706.

TO RENT—2003 N. PARK-AV., BEAUTIFUL large room opposite Lincoln Park.

TO RENT—4548 SHERIDAN-RD., 3D—LARGE, pleasant room; Wilson sta. Edgewater 3348.

TO RENT—WELL FURN. AIRY ROOM; MODern. 1156 Dearborn-av. Phone North 3848.

TO RENT—ROOMS—SOUTH.

TO RENT — 1224 LA SALLE-AV., BY OWNER, beautifully decorated and furnished rooms; hardwood floors, Wilton rugs, Morris chairs, brass beds, hair mattress, nice closets, running water, hot water in at all hours; steam heat; strictly first class in every particular; excellent transportation; refs. Phone North 8622.

TO RENT—1556 N. CLARK, COR. NORTH-AV., city 14 min., opposite Lincoln Park, well furn. outside rooms, single or suite; cool and airy; high ceilings; everything strictly mod.; always scrupulously clean; transient trade solicited; $1 and up per day; by week $3.50 to $7. Lincoln 227.

TO RENT—LARGE FRONT LIVING ROOM AND alcove, well furn., with fine colonial balcony, in high class apt. in Sheridan-rd.; 1½ blk. n. of N. W. L. sta.; quiet home; private family. Ph. Graceland 3866.

TO RENT—COOL, NICELY FURNISH'D ROOMS, single, en suite; large closets, lavatory, electricity; lovely home for parties seeking comfortable quarters; Diversey-blvd., near lake and Lincoln Park. Phone Lincoln 2918.

TO RENT—IN FURNISHED COTTAGE, RAvenswood, room with use parlor, bath, dining, and equipped kitchen for two months; one, $11; or two, $15 month; best neighborhood; cool. Address E 312, Tribune.

TO RENT—FURNISHED SINGLE ROOM, $2.50; walking distance; North Side; steam hot water. 8 unfurnished housekeeping for Aug. 1, $22 a month; gas range, set, tubs. 114 E. Ohio-st., near Rush-st., Flat 3. HAYDEN.

TO RENT—1246 DEARBORN-AV. VERY DEsirable furnished rooms, cool and very reasonable; modern; excellent transportation; near park and lake.

TO RENT—NICELY FURNISHED, AIRY RM., new, modern building; excellent neighborhood; 870 Cass-st., Apt. F, near Chestnut. Phone 1022 Dearborn.

TO RENT—TWO BEAUTIFUL ROOMS, OVERlooking lake; fine neighborhood; airy and cool; walking distance; phone, etc. Flat 8, 220 E. Superior-st.

TO RENT—ATTRACTIVE OUTSIDE ROOM, NR. the lake and Wilson exp. station; gentleman. Phone Edgewater 7185. 4200 Leland-av., 2d apartment.

TO RENT—845 FULLERTON-AV., NICELY furn., newly decorated large front room; mod.; priv. fam.; large closets; rea.; N. W. L. Fullerton express.

TO RENT—1637 LA SALLE-AV., SEVERAL neat rooms; always clean and airy; trans. very best; all conven.; ½ blk. from Lincoln Park; very reas.

TO RENT—ELEGANT ROOM AT 2402 N. KEDzie-blvd.; just the room for gentleman wanting high class accommodations. Logan-sq. elevated; block. Phone Belmont 3348.

TO RENT—PRIVATE FAMILY HAS LIGHT outside room; private porch; breakfast optional; 2 blks. Wilson sta.; rent, $6.25 Racine-av., 2d apt. Phone Edge. 6176.

TO RENT—PLEASANT OUTSIDE ROOM; PRIvate fam.; nr. Wilson ex.; gentleman preferred. 4248 Kenmore-av.

TO RENT—ROOMS WITH BATH, SUITABLE for party of gentlemen, in Duplex Flat, 4421 Sheridan-rd. Edge. 6548.

TO RENT—606 FULLERTON-BLVD., 1ST — A beautiful, light, cool, newly furn. room; best transp. Phone Lincoln 2965.

TO RENT—PLEASANT OUTSIDE ROOMS, MODern apt.; Wilson sta. 4518 Clifton-av., 1st. Edge. 5454.

TO RENT—ROOMS—SUBURBAN.

TO RENT—AT LONGWOOD—FURN. ROOM, cool and comfortable; ref. required. Phone Longwood 227.

TO RENT—FOR LIGHT HKPG., WHERE WOMan can do steady sewing. 137 17th-av., Maywood.

TO RENT—HOUSEKEEPING ROOMS.

South Side.

TO RENT—ORIGINAL PARIS STYLE APARTS. BEST IN U. S.; DISAPPEARING BEDROOM FURNITURE, PRIVATE PHONE, GAS BATH, ELECTRICITY, VACUUM CLEANER, HOT WATER HEAT; ELEVATOR RUNS UNTIL 9.0 A. M.; HAND PAINTED FRIEZES WITH GOLD SIDE WALLS SEE OTHERS. THEN CALL ON US. PHONE OAKLAND 2005. 4420 OAKENWALD-AV.

TO RENT—2 OR 3 ROOMS, SUITE COMPLETE for hskpg.; gas range, phone, h. and c. water; laundry; priv. individual kitch. 2963 Groveland-av.

TO RENT—4303 OAKENWALD-AV., APT. 4, 3 furnished hkpg. rms.; Ken. exp., L. C. & Phone Ken. 1471.

TO RENT—3365 SOUTH PARK-AV.—LARGE outside rooms; complete for hkpg.; every conv. Aldine 1621.

TO RENT—LARGE FURNISHED FRONT ROOM, with brass bed and box spring, for light housekeeping; use of piano. 3141 Vernon-av.

TO RENT—6 FURNISHED HSKPG. ROOMS; $7; hot and cold water, gas, bath, ice, linen, dishes, phone. 734 E. 47th-st., 2d floor, rear.

TO RENT—2251 SOUTH PARK-AV., LARGE suite beautifully furnished for rooms; kitchenette; steam heat; cool; on lake. Phone Cal. 3388.

TO RENT—648 EAST 42D-ST., NICELY FURnished parlor suite; light hskpg.; modern. Phone Drexel 8413.

TO RENT—NEW IDEA HOUSEKEEPING SUITE; modern bldg.; elevator; steam heat; everything furnished; 2 and 3 rooms. 2427 Michigan-blvd.

TO RENT—3439 MICHIGAN-AV., CHANGE FR. 2 blks. Wilson sta.; desirable location; ph. Drexel 8423.

TO RENT—4107 INDIANA-AV., 2 NICE, LARGE rooms, furnished for housekeeping; laundry; phone, gas range; references required.

TO RENT—2 ROOM APT.; EVERY CONVENience of large apt.; fur. comp. 3400 Indiana-av.

TO RENT—2 ROOMS, HOUSEKEEPING, $3.50; people employed. 320 E. 46th-st.

TO RENT—4231 INDIANA-AV., APT. 2 ROOMS furnished complete for hskpg.; $5.

TO RENT—3751 INDIANA-AV. APT. 3, FOUR completely furn. rooms in exchange board for one; TO RENT—6118 ELLIS, 3 OR 4, COZILY FURnished rooms, housekeeping; also single.

West Side.

TO RENT — STRANGERS ARRIVING IN CHIcago, people in furnished rooms or boarding should see the 2 room suites furnished complete for housekeeping with dishes and bedding; weekly, $2.50, $3, $4. 161 Carpenter-st., near Randolph and Lake. We have respectable tenants and room for more.

TO RENT — 2306 W. MADISON-ST. NICELY FURNISHED ROOMS FOR HOUSEKEEPING; FACING OAKLEY-BLVD.; GOOD TRANS.; TELEPHONE SERVICE. MRS. DUFFY.

TO RENT—TWO OUTSIDE ROOMS, COMpletely furnished for housekeeping; gas range, janitor service. Address C 116, Tribune.

North Side.

TO RENT—NICE AIRY ROOMS, HOUSEKEEPing; all conveniences; detached house and lawn; reasonable prices; Lincoln Park. 512 Belden-av.

TO RENT—LIGHT HOUSEKEEPING ROOMS, furnished complete; one block Lincoln Park; steam; gas. MARTINS, 1838 Hammond-st.

TO RENT — 2 NICELY FURN. HOUSEKEEPING rooms; running water, closet, $6. 1643 La Salle-av. near park.

TO RENT—358 WISCONSIN-ST., NEAR PARK— Rooms for housekeeping; best transportation and conveniences.

TO RENT—1838 N. PARK-AV. NR. LINCOLN Pk.; priv. home; alcove room; priv. bath; hskpg. priv.

TO RENT — TWO ROOMS; KITCHEN PRIVIlege; modern. 12 E. Walton-pl.

TO RENT—L. H. KEEPING AND SINGLE rms.; conveniences; reasonable. 1357 La Salle-av.

WANTED—ROOMS.

WANTED—TO RENT—BY YOUNG GENTLEman, furnished room in private family, vicinity of Washington-blvd. immediately west of Garfield Park. Address E 421, Tribune.

WANTED—TO RENT—NICELY FURN. ROOM and breakfast by young business man; easy access. Address D 446, Tribune.

BOARD AND LODGING—SOUTH.

4569-71 OAKENWALD-AV., THE MONTICELLO, near the lake—Nicely furnished, cool outside rooms; excellent meals; special rates for the summer. Oakland 3847.

5406 JEFFERSON-AV. — WAKE UP IN THE right kind of a room, eat the right kind of a breakfast, and you will feel right all day; I. C. exp. and surf.

5000 PRAIRIE-AV.—LARGE ELEGANTLY FURnished room in modern residence; private lavatory and all conv.; excellent rates and service. Douglas 3505

5300 JEFFERSON-AV.—SUPERIOR ACCOMMOdation for 1 or 2 in modern residence; home environments and table; 500 L. C. exp. and Jackson Park. Hyde Park 1224.

5715 CALUMET-AV., 1ST APT.—TWO WELL furnished rooms, single or en suite; modern; very desirable; board optional; near "L" express sta. and park.

2802 MICHIGAN-AV.—ELEGANTLY FURN. large alcove, also front suite and single rooms; home cooking. Ph. Calumet 2091.

5336 MICHIGAN-AV. — BEAUTIFULLY FURnished rooms, bath adjoining, for couple or two gentlemen; first class table; surf. and S. S. "L."

3424 RHODES-AV.—LARGE, COOL HOUSE, near LAKE; 2 room suite with bath; other rooms; home cooking. Douglas 1864.

3722 ELLIS-AV. — FINE LARGE DOUBLE rooms; also suite with priv. entrance; with board; convenient location.

5107 MADISON-AV.—ALL OUTSIDE ROOMS; home comforts; board opt. I. C. and "L." H. P. 2233. ROBINSON.

2940 MICHIGAN-AV.—COMFORTABLE, COOL, pleasant room; run. water; good German cooking. Phone Douglas 4534.

4228 GRAND-BLVD. — NEWLY DECORATED large, cool front room, in mod. detached house; large lawn and veranda; 1 exp. and surf.

3901 LAKE-AV.—LARGE, ATTRACTIVE FRONT room, with dressing room and bath adjoining; also outside single room; refs.

516 E. 45TH-ST.—TWO CONGENIAL GIRLS TO share flat; $6.00 per week; references. Phone Kenwood 1862.

4549 INDIANA-AV.—LARGE, NICELY FURN. rooms; lavatory, closets; strictly modern; home comforts; transp. best; board optional. Taylor.

754 OAKWOOD-BLVD.—DELIGHTFUL ROOMS; fine table; good transportation; rate on double; terms moderate; central location. Doug. 324.

3739 INDIANA-AV., APT. 7—FINE LIGHT, cool front room; pleasant family; good home cooking. Douglas 2278.

9 WOODLAND-PK., NR. 34TH-PL.—DELIGHTful cool parlor; also single rm.; LAKE and PARK; home cooking; reasonable.

6104 CALUMET-AV.—FRONT ALCOVE AND other rooms with board; large dining porch.

3020 MICHIGAN-AV. 2D—NEWLY FURN. RMS.; priv. fam.; breakfast opt.; all conv. Aldine 1822.

3540 LAKE-AV. — FRONT ROOM; PRIVATE bath; also single room; excellent table.

5718 PRAIRIE-AV., 3D—FRONT ROOM FOR 2; excel. table; 58th-st. L. ex.; park, phone; pri. fam.

4215-17 ELLIS-AV.—HANDSOME RMS., WITH board; homelike; Ken. L. I. C.; refs. 5583 Drexel.

5633 MICH.-AV.—DELIGHTFUL FRONT ROOM; beautifully furn.; all conveniences; exc. cuisine.

753 OAKWOOD-BLVD.—NICELY FURN. FRONT rooms, with board; nr. I. C., "L," and surface.

4003 DREXEL-BLVD.—LARGE ROOMS FOR 3; with board. $15 per wk.; also single rooms.

5527 GROVELAND-AV. — PLEASANT, NEWLY decorated room; good home cooking. Aldine 917.

5806 S. PARK-AV.; 1ST—FINE ROOM, BOARD; suitable for 2 or 3 gentlemen; nr. pk. and L.

6533 HARVARD-AV.—ROOMS WITH FIRST class board; ladies or gentlemen; nr. R. I., L.

BOARD AND LODGING—SOUTH.

3642 WASHINGTON-AV., H. P.—MODERN PRIvate home; exquisite, sanitary, light, airy, steam; newly, magnificently furn. lavatories; room or en suite; exceptional environment, cuisine and service; 2 blks. I. C. and surface; 10 minutes to business center; near bathing beach and Jackson park; refs. required.

5151 CORNELL-AV. — A MODERN HOME, 14 blk. from Chicago Beach hotel; rooms single or en suite; mahogany fur. throughout, absolutely new; table unexcelled; tub and shower baths; priv. lavatory in each room; valet service; billiard room; bathing grounds; rates, single, $10 to $17; double rooms, $22 to $30. Phone Midway 4582.

5714-16 WASHINGTON-AV.—A QUIET, HOMElike place on a boulevard; trees and lawn; residences in connection with porches; fine home cooking; 5 min. to park, 12 minutes to loop; beautiful rooms, some of unusually low prices; others up to $25 week for two.

5116 EAST END-AV. — CHOICEST LOCATION on South Side; half block from Chicago Beach hotel, with unobstructed view of lake; park opposite; all the charm of a summer resort; yet but 10 minutes' ride to heart of city; wide porches; unexcelled table, tennis, bathing; I. C. EXPRESS.

1134-36 E. 47TH-ST.—KENWOOD MANOR— Delightful rooms, newly decorated and furnished, for parties desiring the comforts of a well appointed home; rooms single or en suite, with private baths; excellent cafe now open; rates by permanent guests; I. C., L. surf. Tel. Drexel 4923.

4187 AND ELLIS-AV., CRESCENT HOTEL— Elegant suites or single rooms, en suite or en; suite; private baths; newly decorated throughout; half block Ken. exp., I. C. and surface lines; excellent table; summer rates. Douglas 141.

552 E. 36TH-ST.—SINGLE AND EN SUITE rooms; delightfully cool and pleasant; I. C. and Cottage Grove electric; convenient to all parks; special rates to young people; excellent table and service. Douglas 1464.

5716 LAKE-AV.—2 LARGE, BEAUTIFUL ROOMS en suite or single, overlooking the lake; finely furnished; large closets, etc.; strictly private family, with best home cooking; high class; for particular; an ideal summer home. Douglas 5492.

5116 KIMBARK-AV.—THE KIMBARK—A LUXuriously furnished home, with spacious verandas, for congenial people desiring quiet location, pleasant environments, and a choice table; shower and tub baths; auto garage; I. C. exp. service.

5139 WASHINGTON-AV.—LARGE ROOMS WITH bath and lavatories, unequaled, chef; large grounds, porches, bathing beach; Jackson Park; will make temporary arrangements for conclave; I. C. express. Phone Hyde Park 129. Ref. required.

640 E. 57TH-ST.—THE [NEW] HUNTINGTON— Opposite Lincoln Park; convenient transportation; excellent service; table of highest reputation; rooms, single or en suite, with private bath, $7 to $14 per week. Aldine 710.

5427 WASHINGTON-AV.—PLEASANT, COOL, outside rooms; detached house; table unexcelled; ideal for summer; verandas, grounds; I. C. exp. Jackson Park.

4008 ELLIS-AV.—LARGE, COOL, MOD., ELEgantly furn. rms.; spacious grounds and veranda; choice meals. Doug. 3336. Ken. ex., I. C., surf., one block.

5540 CORNELL-AV.—THE NORTHROP—VIEW of lake; overlooking Jackson Park, 12 min. from loop; newly furn. rooms, single and en suite; running water; excellent table. Phone Midway 2976.

5401 JEFFERSON-AV.—3 SINGLE ROOMS, EXcellent board, for man or woman employed. Hyde Park 861.

BOARD AND LODGING—WEST.

407 ASHLAND-BLVD. — FINE, WELL FURN. rooms run. hot water; best transp.; excellent table. optional. Phone Raymarket 1294.

BOARD AND LODGING—NORTH.

1216 ASTOR-ST., THE MAISON DU NORD— Gets the patronage of the people wishing a quiet home; overlooking the lake halfway between Lincoln Park and business center of Chicago. Is as popular with young people as with families. Table particularly good at this unique place. Rates $8 to $15 per week. N. State or N. Clark-st. car to Schiller-st.; 10 minutes downtown.

BEAUTIFULLY FURNISHED FRONT ROOM, with private bath; exclusive neighborhood, ½ blk. from lake, ½ blk. from car line; 10 minutes from loop; fine home cooking; private residence. Tel. 3020 Dearborn. Ref. required. Address E 349, Tribune.

500 DIVERSEY-BLVD., THE BREWSTER— [Fireproof]—1, 2, 3 room apts., furn. or unfurn.; private hotel; unexcelled; overlooking lake; also 2 bachelor apts.; Clark-st. and L trans.; best location in city. Tel. Lake View 1129.

4435 RACINE-AV.—SHERIDAN PARK—THE Y-ado—High class and homelike accommodations for bachelors and transients; suites, single rooms, with baths; Wilson sta. Rav. 1450.

921 WILSON-AV., MAISON-DU-LAC—DELIGHTful exclusive home for permanent people; 2 blks. from lake; 5 minutes to single N. W. L. ex. and surface lines. Edgewater 256.

4901 WINTHROP—CORNER AINSLIE; LARGE airy front rooms; private, modern residence. Excellent cooking; near N. W. L. express and lake; references.

SUNNYSIDE AND KENMORE-AVE. THE SHENANDOAH— A family hotel for home people. Telephone Edgewater 1237.

5253-57-59 DEARBORN-AV., NEAR LINCOLN Park and lake, within block of N. State cars. Single and double rooms; run. water etc.; excellent table; 5 min. to downtown. 2427 Michigan-blvd.

635 WRIGHTWOOD-AV., 3 DOORS W. OF Clark—Rooms; best home cooking; sociable place; large porch; use of piano, parlor; all conv.; reas.

4119 SHERIDAN-ROAD, 2D APT., BELL 3— Pleasant front room, home cooking; priv. fam.; 2 blks. Wilson sta.; near beaches. Edge. 2787.

1016 LAWRENCE-AV.—LIGHT, AIRY, MODERN rooms; unusually fine table; high class; near Wilson sta. N. W. L. Phone Edge. 4942.

225 E. HURON-ST.—BEAUTIFUL MOD. ROOMS, single or en suite; fine summer home; exclusive location; fine table; nr. lake; walking dist.; reas.

226 WISCONSIN-ST., OPP. LINCOLN PARK— Sunny rooms, single or en suite; steam heat, running water; excellent meals. Tel. Lincoln 1346

4610 MAGNOLIA-AV.—PLEASANT ROOM WITH bay window, for refined home; board, excellent table; large yard; Wilson sta. Edge. 6778.

549 FULLERTON-BLVD.—BEAUTIFUL FRONT room, suitable for two; finest cooking and all home comforts; near Lincoln Pk. and all car lines.

1261 DEARBORN-AV. — DOUBLE-SLIDING rooms; private baths; excellent table. North 2308.

1600-1602 LA SALLE-AV.—BEAUT. FURN. SINgle and double rooms; meal opt.; nr. Lincoln-Pk.

561 CASS-ST.—ROOMS WITH BOARD; MODERate prices; walking distance. Tel. North 4762.

671 DEARBORN-AV.—WELL FURN. ROOMS; running water; home cooking; walking distance.

BOARD AND LODGING—HOTELS.

HOTEL EASTWOOD, 4644 SHERIDAN-RD. Two blocks east of Wilson express station of N. W. Elevated. An ideal resort for the summer; facing the bathing beaches; 2 and 3 room suites with private bath; also single rooms; $10 and up. Phone Edgewater 8197. Send for illustrated booklet.

HOTEL YORK. 50 E. 33D-ST., S. S. "L" and 3d and 4th cars one block. Running water all rooms 75c to $1.50 per day. $3.50 per week up. Cafe in connection; elevator, electric lights, private baths; 10 min. to shopping district. Mr. and Mrs. Jule Walters, Props. Douglas 408.

HOTEL WYCHMERE
Table d'hote EUROPEAN cafe service. Caters especially to semi-transient patronage. 100 bath; single rooms; private baths, 75c to $1.50 per day—$4 to $10 per week. 18th-st. and Indiana-av. Tel. 1098 Calumet.

THE ARLINGTON. 337 Dearborn-av. Pleasantly located—near the lake and Lincoln Park; walking distance from the Loop. Every convenience—table of the market's best. Arrangements now being made for summer guests. Phone Dearborn 718.

HOTEL LUZERNE.
American plan. Opposite main entrance to Lincoln Park, corner Clark and Center-sts. Rooms single or en suite, with or without bath; hot and cold water in every room. $7 to $12 per week. C. F. WELSHANS, Prop.
Telephone Lincoln 3916.

HOTEL HAYES, 64TH AND LEXINGTON— 15 MINUTES' RIDE FROM CHICAGO LOOP FROM ELEVATED STATION, JACKSON PARK EXPRESS, AND SURFACE LINES; CONVENIENT TO ILLINOIS CENTRAL; NICELY FURNISHED ROOMS; PRIVATE BATHS; EUROPEAN PLAN. $1.50 PER DAY, $7.50 WEEK UP; FIRST CLASS TABLE. HYDE PARK 4400.

NORMANDIE HOTEL, 262-294 WABASH-AV.— Most modern hotel in central downtown; ten theaters within three blocks; 100 handsomely furnished rooms, single or en suite, with private baths, electric lighting; phone, elevator service; $1 per day and up; special weekly rates to professional people. Café in connection. Phone Harrison 3885.

HOTEL, 45 EAST VAN BUREN-ST.—OUTSIDE handsomely furnished rooms, with or without bath; elevator, bellboy service; convenient shopping district; telephone all rooms. Single rates, $1 day. Very low rates to permanent guests. Harrison 3896.

NETHERLAND HOTEL—2124-26 MICHIGAN-AV.; EUROPEAN PLAN; FIREPROOF; PHONES; DAY AND NIGHT ELEVATOR SERVICE; 75c TO $1.50 PER DAY; $3.50 TO $8 WEEK. PHONE CALUMET 4615.

THE COLONIAL—
6325-6335 Monroe-av., most popular family hotel in Woodlawn; 10 minutes to loop; 15 minutes to city on I. C. express; one block to station. N. BARSALOUX, Mgr. Tel. Midway 1626.

HOLLAND HOTEL, 53D AND LAKE-AV.— Amid the trees; 20 minutes to loop; with private bath, for two, $17 up; 10 minutes from the city; suburban and express. Local and long distance telephone in all rooms. Phone Midway 3612.

NEW WASHINGTON HOTEL, 2318 WASHINGton-blvd.; near Oakley—European and American plan; cool, airy outside rooms, $5 up weekly; en suite, $7 and $11; 8 min. downtown. West 2521.

WALDORF HOTEL, 140 E. MADISON-ST.—ELEgant rooms, private baths, electric lights, elevator, phone in every room; 75c to $2; 2 room apartments, $3 per day. Rates to permanent guests.

THE WOODLAND, 3500 PRAIRIE-AV.—BEAUtiful newly furn. large and small rooms; meal opt.; nr. Lincoln Pk.; 15 min. to loop. Lincoln 3262.

HOTEL BERKELEY, BOWEN AND BERKELEY-AVS.—Large room, board, overlooks lake; for 2, $18; 1, $10; trans., S. S., Cot. Grove. Oak. 1.

MORNINGSIDE, 3617 LAKE-AV.—A QUIET family hotel on the LAKE shore; short distance from downtown; first class table. Douglas 344.

SHERIDAN-PARK HOTEL, 4439 AND EUclid—Family hotel, near Wilson Beach; 20 min. to loop. 4631 Pemberton-av., formerly Racine. Edge. 4308.

NEW MORTON HOTEL—MICHIGAN-AV. AND 18th-st.—Elegant front rooms; $3 to $6 per week; 75c, $1, $1.50, $2 per day.

HOTEL FLORIDA, 5721 COTTAGE GROVE-AV., opp. Washington Pk.; American plan, $6 week and up. Special rates to families. H. P. 2336.

THE AECOLA, 3600 LAKE-AV.—ROOMS SINgle or en suite; excellent meals; $6 to $18 per week; 111 Cent. electric Kenwood express.

TE ROSALIE INN, 5701 ROSALIE-CT.—AMERIcan plan; private rooms; running water; ½ blk. to I. C. and surf. Phone Hyde Park 2596.

HOTEL REED, LAKE AND CLARK-STS.— Strangers and permanent people can find elegant accommodations; 75c to $1 per day spc. wk. rates.

HOTEL MARCO, 536 DEARBORN-ST.—NEWLY furnished rooms; 1½ blocks north of Dearborn station; 50c to $1.50 daily. Special weekly rates.

UNIVERSITY HOTEL, 53D-PL. AND COTTAGE Grove; elegantly furn. cool rooms, $1 per day, $3 a week up; kitchen privilege.

BOARD AND LODGING—HOTELS.

The Plaza Hotel

N. CLARK-ST. AND NORTH-AV., FRONTING LINCOLN PARK.
Newly furnished. Coolest rooms in Chicago, 600 rooms, all with private baths.
A ROOM WITH A BATH FOR $1.50
NAVARRE HOTEL, 7TH-AV. AND 38TH-ST., NEW YORK, UNDER SAME MANAGEMENT.
Beautiful two room suites, $15 per week and up. Beautiful three and four room suites, very attractive and very reasonable.
HIGH CLASS CAFE. CLUB BREAKFAST. COOLEST ROOMS IN CHICAGO.

CITY HOTEL, STATE AND 16TH-STS. 100 LARGE OUTSIDE ROOMS.
50c, 75c, $1 per day; $2 to $3 per week, single. Restaurant and lunch counter; buffet connected; 10 minutes to shopping district, theaters, and depots. Stockyards cars pass door every 5 minutes. Modern conveniences.
CALL AND LET US SHOW YOU OR PHONE CALUMET 1018.
CITY HOTEL, R. F. McEWAN, Prop.

Hotel Del Prado

Located on the Midway-blvd. [700 feet wide], right at the entrance to Jackson Park, which overlooks Lake Michigan; 400 rooms with bath, arranged in 2, 3 and 4 room suites.
RATES ALL AMERICAN PLAN.
DANCING every Wednesday evening.
MUSICAL CONCERT Sunday evening.
A most delightful place to stay.
EDW. R. BRADLEY, Prop. H. H. McLEAN, Mgr.

HOTEL LA STRAIN, 3535 ELLIS-AV.—
Most homelike and best located residential hotel in Chicago; electric lighted rooms; rooms single or en suite; overlooking Lake Michigan; hot and cold bath; elevator service day and night; local and long distance telephone in every room. American plan, $2 per day up, $8 to $15 per week; best home cuisine. Ill. Cent. sub., Cottage Grove and 35th-st. electric 1 block; 10 minutes' ride to business center. C. O'DONNELL, Prop., formerly with PLANTERS' HOTEL, St. Louis, Mo., and CHICAGO BEACH HOTEL. Phone Aldine 1109.

DREXEL ARMS HOTEL—EUROPEAN.
FINEST LOCATION ON PARK SYSTEM.
DREXEL AND OAKWOOD-BLVDS.
Every room has new furnishings, boulevard outlook, running water or private bath, large closets, electricity, gas, telephone service; $1 per day up. Special rates weekly. Beautiful café and lobby. I. C. R. R. and Elevated, R. H. Kenwood exp.] or South Side trolley. Phones—Douglas 448, 449.

BOARD & LODGING—SUBURBAN.

1942 SHERMAN-AV., EVANSTON — THE COLlegian—One block from elevated sta. Large, airy rooms; big, shady porch and lawn; excellent table; ref. Phone Evanston 1068.

KENSINGTON, DESBARATS, ONT. Cool, bracing air, exquisite scenery; good society; $10 per week and upward.
ED SINCLAIR, Lessee.

1513 CHICAGO-AV.—COOL, PLEASANT ROOMS; near lake; Evanston; board optional.

BOARD WANTED.

BOARD—AND ROOM; WITH SMALL FAMILY in Riverside or Austin; by a young mechanical engineer; want a large room with private bath; also breakfast and evening dinner; state particulars. Address A 461, Tribune.

BOARD—AND PLEASANT SUNNY ROOM—FOR refined young married couple; husband away for portion of time; location near Sheridan or Wilson exp. station N. W. L; ref. exchanged. Address D 505, Tribune.

BOARD—AND ROOM; BY A YOUNG MAN, WITH light washing done; state particulars. Address D 451, Tribune.

BOARD—AND ROOM—BY TWO YOUNG GENtlemen; private family; North Side. Address E 367, Tribune.

BOARD—YOUNG MAN FROM COUNTRY, employed desires room and board in private family; no other roomers. C. WEIR, 1254 Monroe-st., city.

BOARD—AND ROOM, NEAR W. 22D-ST. AND Marshall-blvd., preferred, by two young men. Address E 352 Tribune.

BOARD—AND ROOM—BY YOUNG MAN, PRIvate Protestant family, River Forest, Oak Park, Longwood; references. Address E 420, Tribune.

TO RENT—HOUSES—SOUTH.

TO RENT—ELEGANT 10 ROOM HOUSE AT 3823 Forest-av.; bath and 2 lavatories; hardwood finish and extra large basement; $46 per month. Rent Sept., April. GALRATH & CO., 100 Washington-st., Randolph 2707.

TO RENT—6154 ELLIS-AV., 9 ROOM STEAM heated modern house; will decorate to suit; $45 month.
M. A. FARR & CO.
Phone Central 2485. 204 Dearborn-st.

TO RENT — DESIRABLE MODERN 8 ROOM house on Greenwood-av.; hardwood floors; open plumbing; rent $40. SEYMOUR MORRIS, 135 Adams-st.

TO RENT—5011 WABASH, 10 ROOM MODERN residence; reasonable; open. Phone 1799 Calumet.

TO RENT—HOUSES—WEST.

TO RENT—1428 JACKSON-BLVD., NR. LAFlin-st., 10 room brick residence; d. r. and k. on 1st floor; very desirable; $55. Apply W. GRAHAM BROWN, 2026 W. Madison-st., nr. Robey.

TO RENT—HOUSES—NORTH.

TO RENT—2406 N. CLARK-ST., 8 ROOM HOUSE; steam heat; hot water, janitor service included in rent; $70; possession Sept. 1st. LINN & ELLETT, 35 Adams-st.

TO RENT—103 E. WALTON-PL., ¼ BLK. LAKE Shore-drive, 10 rooms and bath, $50; furniture for sale cheap. FANNIN & CO., 140 Dearborn-st.

TO RENT—6108 ROOM RESIDENCE IN Buena Park; furnace heat; 1 blk. from lake; price $42.50. 927 Buena Ter. Phone Lake View 850.

TO RENT—HOUSES—SUBURBAN.

TO RENT— OR FOR SALE
BEAUTIFUL HOME
822 or 838 West-av., Wilmette.
FOR RENT—$45 A MO.
FOR SALE—$750 CASH, BAL. TO SUIT.

TWO BLKS. N. W. of C. & N. W. STA.; NEW [never been occupied] 8 room MODERN BROWN STONE; LARGE, LIGHT rooms; Lot 100x240. Key at 823 West-av.

TO RENT—2 FLATS, 1206 E. 62d-st., Chicago.

TO RENT—7 ROOM COTTAGE, 932 ELMWOODav., Wilmette; best location; hot water heat, screened porch, gas and electric lights.
STANLEY K. GAGE, 99 Randolph. Cent. 3513.

TO RENT—NORTH SHORE HOUSES. LAKE Forest to Evanston; furnished and unfurnished.
J. M. FOYD, 107 Dearborn-st.

TO RENT—10 ROOM HOUSE AND BARN; LOT 150x150; new furnace; will decorate; $30. 1020 South-blvd., Oak Park.

TO RENT—SMALL HOUSE, GLENCOE, AUG.-Sept.; choice location. Address D 105, Tribune.

TO RENT—FURNISHED HOUSES.

TO RENT — UNTIL SEPT. 15, 8 ROOM MOD. furn. house at 1317 Elmwood-av., Wilmette, Ill.; large yard and garden; plenty of shade trees; screened porches, etc. Phone Wilmette 2143.

TO RENT—FURNISHED HOUSES AND FLATS, town and country; summer or longer; $40 up. MRS. E. W. CASE, 29, 107 Dearborn-st.

TO RENT—COTTAGES—SUM'ER RES'TS.

TO RENT—AT BROWN'S LAKE, NEW FIVE room furn. cottage and boat; excellent location; to responsible party, $10 per week. B. W. MAYER, Burlington, Wis., R. F. D. 18.

WANTED—HOUSES.

WANTED—TO RENT — SMALL FURNISHED cottage on north shore for month of August. Address D 500, Tribune.

TO RENT—FLATS—SOUTH.

TO RENT—519 E. 36TH-ST., NEAR COTTAGE Grove-av., 3d floor; steam heat, janitor service, 7 rooms; liberal conc., $40.
RENWICK & JENSON & CO., 105 Washington-st.

TO RENT—3 AND 4 R. APTS., PRIVATE porch and kitchen; steam; I. C. and L trans.; nr. Jackson Park; possession now; $14 to $23. 1506 E. 62d-st.

TO RENT—4 AND 6 R. APT. WITH RECEPT. hall, large closets all outside light, tile bath; strictly modern; poss. now; $30 and $42.50. 6429 Ing.-av.

TO RENT—2 MONTHS' RENT FREE ON A 3 yr lease; 2 and 5 room apts, 4700 Grand-blvd. T. E. WELLS, 100 Jackson-blvd. Harrison 1256.

TO RENT—5 ROOM APT., ALL LIGHT ROOMS, desirable location; h

REAL ESTATE—CENTRAL.

FOR SALE—
Do you know that E. A. Cummings & Co. are selling at their real estate sale at their office over $10,000 worth of lots, cottages, houses, apartments, flats, acres, farms, and factory sites, over 2,000 different pieces of property? If you want to buy or send for their great list
E. A. CUMMINGS & CO.
Tel. Central 5284. 105 Dearborn-st.

FOR SALE—W. H. HAVE 1438, 1440, 1442, 1444 WABASH-av.; 75 ft. frontage, running back to a 40 ft. alley; cheapest piece of property on Wabash-av. north of 22d-st. Easy terms. E. A. WHITE,
With W. L. DE WOLF & CO.,
226 La Salle-st.

FOR SALE—NEW 15 APARTMENT BUILDING; steam heat; gas stoves, ice boxes, and everything complete; all rented; earns over 12 per cent; $65 per month; $5,460 per year; $4,000 year net; bargain for investment; price $45,000; $15,000 to $20,000 cash required. Address F K 225 Tribune.

FOR SALE—REAL ESTATE AND LOANS.
ESTATES CAREFULLY MANAGED.
WINSTON & CO.,
110 MONROE-ST.

FOR SALE—MICHIGAN-AV. IS DEVELOPING wonderfully. I offer a special investment near 22d-st., near new Michigan-av. Bank Bldg.
W. A. PRIDMORE, 100 Washington-st. Cent. 1212.

REAL ESTATE—SOUTH SIDE.

FOR SALE—21% NET ON $3,250 IS WHAT YOUR money will earn invested in a substantial brick store located 6 flat bldg. on 35th-st.; less than block from good transfer corner; occupied by good class of colored tenants; annual rental $1,176. Price $3,250; terms, $4,000; $3,250 cash buys the equity. Biggest snap on South Side.
BROOMELL & HOLMES, 99 Washington-st.
Phone: Central 827.

FOR SALE—OR EXCHANGE—EAST END-AV.; handsomest 6 apartment bldg., 8 rooms, 3 baths, detached; fine view of lake; private porches; a combination home and income; first permanent investment. Rare bargain for cash. Rent over $7,000.
JOHN A. CARROLL & BRO.,
1809 E. 53d-st. 108 La Salle-st.

FOR SALE—
OPEN FOR INSPECTION 2 TO 4 P. M.
4927 CHAMPLAIN-AV.
$5000 more cash, balance monthly; half block of Washington Pk.; stone front, 8 room res. steam heat; biggest snap in Chicago. Price $4,750.
FRED'K H. BARTLETT & CO.,
88, 100 Washington-st.

FOR SALE—MODERN HOME ADJOINING BEST part of Grand-blvd.; stone front; 10 rooms; hardwood; steam heat; in fine condition; $2,500 cash, balance 5%; snap. Keys at our office. Telephone Randolph 2581 for a salesman to meet you there.
McGUIRE & ORR, 101 Washington-st.

FOR SALE—TO CLOSE AN ESTATE—
Finely appointed corner residence in Kenwood, 100 feet front; garage in rear.
Will be sold for but little more than ground value.
CHAS. W. TRUMBULL,
Cent. 4772. 1814 Adams-st.

FOR SALE—SPECIAL SNAP BARGAIN—
No. 6738 EGGLESTON-AV.; NEAT BUILDING and in walking distance of the S. S. L; new 2 sty. brick and stone. 2 flats, 5 and 6 large light runs and baths; absolutely modern; price $5,500.
P. F. McCARTHY & CO.,
3857 State-st. 59 Clark-st.

FOR SALE—BARGAIN—NEW 15 APT. BLDG., 4 and 5 rooms, all the new features necessary to make it up to date bldg. Rented for $4,730. Price $45,000. Mtge. $25,000 5½%. Convenient to 39 Cent. "L." Auto service lines.
WM. H. SHERHAUS & RUSSELL,
Tel. Hyde Park 2976. 1346 E. 63d-st.

FOR SALE—NEW 6 APT. BLDG.; INDIVIDUAL flr. porches; 2 bathrooms, elegant fixtures; convenient to both 'III. Cent. and "L." Rental $3,540. Price $42,000; $14,000 cash, balance 6% per cent.
CRAPPERHAUS, RUSSELL & CO.,
1346 E. 63d-st. Tel. Hyde Park 2976.

FOR SALE—6238 EVANS-AV., IN WASHington Park subdivision, 2 flat, brick and stone; 5 rooms and bath; 5 rooms, reception hall and bath; beam ceiling; fine room in basement for office; ¼ block from new First National Bank Bldg.
OWNER, 6240 S. PARK-AV. Phone Oak. 6 flat-st.

FOR SALE—DEARBORN-ST., NEAR 47TH-ST., 8 room house, modern; enamel bath tub, open nickel plumbing plate rail in dining room; clear; $1,000 cash needed; price $3,600.
SOL LIVINGSTON.
Exclusive Agent. 4711 State-st.

FOR SALE—ELEGANT NEW 3 FLAT BLDG.; new Washington Pk. division. Where can you beat this for $8,250, terms? Price $12,500. H. SELZ & CO., corner Calument and 61st-st. Phone Normal 5000.

FOR SALE—6 FLAT BLDG., MODERN, FRONT borders on Jackson Park. Rental $1,850; net $1,595; 6 rooms, 6 baths; rented for $1,200; mortgage $12,500, 5 per cent.
GRAPPERHAUS, RUSSELL & CO.,
Tel. Hyde Park 2976. 1346 E. 63d-st.

FOR SALE—$500 DOWN AND MONTHLY PAYments buys a sound, substantial, 2 story frame building on brick and stone foundation; price $6,200. Lafayette-av., near 56th-st.
MERCHANTS' BANK, 4649 State-st.

FOR SALE—BY OWNER, 6 FLAT BUILDING, in excellent condition; convenient to South Side L and surface cars; rents, $3,150; price, $19,000; will make terms; best bargain advertised; investigate this. 1355 E. 57th-st.

FOR SALE—ACCOUNT OF DEATH. WE WILL sell 75 ft. vacant on Calumet-av., near 56th-st., for $35 per foot; easy terms; all street improvements in and paid for. Owner, 3452 Indiana-av.

FOR SALE—OR EXCHANGE.
Modern 6 flat, 8 rooms each; lot 56½ ft. wide; stone front; rents, $2,100; mortgage, $10,000. 6 per cent; 5½%, $3,000 buys equity.
HARDIN & SCHUERMANN, 119 La Salle.

FOR SALE—10 ROOM RESIDENCE 6718 LAUREL-AV., NEAR 68TH-ST.; can be made into 2 flats easily; price $4,100; don't miss this. THORNE & SON, Exclusive Agents, 6912 Wentworth-av.

FOR SALE—$4,900—WOODLAWN HOMES, ON asphalt streets; Lexington-av., bet. 60th and 67th sts.; hot water heat; small cash payment, balance like rent. ARTHUR G. LEACH,
Room 32 105 State-st.

FOR SALE—NEW 6 FLAT BLDG., OVERLOOKing Washington Park; 6 rooms each; elegant finish; rented for $3,400 yr.; price, $36,500 inc., for quick sale. J. C. SCHEER, 125 W. 63d-st.

FOR SALE — ENGLEWOOD—6 FLAT BLDG., new, nr. Hamilton Pk.; all rented, good prices; $12,500; inc., $10,000, 5½%. FLETCHER, 725 W. 63d-st.

FOR SALE—OR EXCHANGE—61ST-ST., CORner building, 6 stores, 7 flats. Rental $6,000. Clear.
COCHRAN & McCLUER, 107 Dearborn-st.

FOR SALE — PINE FAMILY HOME; LARGE grounds; South Side, 20 minutes' ride; will sell at reasonable price; cash or part time on balance; no trades. Address E P 488 Tribune.

FOR SALE—OR EXCHANGE—THOROUGHLY modern 6 flat bldg., nr. 43d-st. L; rental $3,300. Will exchange for vacant lots.
MOORE & SCHMIT, 43d and Grand-bld.

FOR SALE—2 STORY BRICK AND FRAME ON State-st.; rent $600 per year; price $3,100; terms to suit. 4351 S. State-st.
MERCHANTS' BANK 4649 State-st.

FOR SALE—BARGAIN—CORNER 12 FLAT bldg., near Washington park; rents $4,700; price $38,000. Owner.
C. H. MULLIKEN, 108 Dearborn-st.

FOR SALE—30X175 FEET, BETWEEN THE Blackstone Hotel and 41st-st., on Michigan-av.; price $10,000; $5,000 cash, balance terms to suit the purchaser. Address E 405 Tribune.

FOR SALE—BARGAIN—THROUGH TO Claremont-av., 57th-st.; 6 lots, each 22x142, alley corners; compelled to return to Europe; will sell cheap and terms. BROOKS, 1111 Adams-st. S.

FOR SALE—2 STORY FRAME; 2 6 room flats; rents for $432 year; building in first class shape; price $2,650; terms; 5th-av., near 47th. If taken at once.
HENRY E. STRASSHEIM & CO.,
4066 Evanston-av. Edgewater 393.

FOR SALE—ROGERS PARK AND BIRCHWOOD property, at our main office. Birchwood "L" depot and Bryan-av.; 5c fare from city; auto to show you around; 14 trains daily. HENRY W. ROGERS Pk. 57 or 113. GEO. C. MOORE & SON.

FOR SALE—ONLY $18,000—NICE LARGE SIX flat, steam heated building; rent $2,310 per year; best barr of Rosenwald, Jones & Co.'s; we got and is stating; only $3,000 cash and balance long easy terms. Address K F 334, Tribune.

FOR SALE—FINEST 100 FT. CORNER IN N. Edgewater on Sheridan-rd., overlooking lake; values are rapidly increasing in this section; you will double your money on this corner.
H. W. CROXTON, 105 WASHINGTON-ST.

FOR SALE—EXCELLENT 6 ROOM HOUSE, LOcated on the best residence street in Edgewater; will sacrifice for quick sale.
BALLARD, ROWE & WHITMAN,
5018 Evanston-av.

FOR SALE—LOTS 33½X125; STREET IMPROVEments; low prices; $50 down, $10 monthly. 2 blocks west Hamlin-av. station. R. W. L. JOHNSON & TYDEN, Lawrence and N. Central Pk.-avs.

FOR SALE—OR EXCHANGE—2 STORY BRICK building, 1 store and 6 room flat; price, $9,000. Wingman, near Paulina-st. CHAS. HEAGSTEDT, owner, at 5046 N. Clark-st.

FOR SALE—4870 N. PAULINA-ST., NEW, MODern 3 flat bldg.; 6 rooms each; 2 flats have front; asphalt paving; rents $1,700; price $18,000.
WM. A. MASON, Wilson-av. and Rosewood Pk.

FOR SALE—BEST CASH OFFER BUYS NEW 2 APT. BLDG., 7-8 rms. each; heat, cast-st. "L." Edgewater. Cash $10,000.
B. B. CLOVER & BRO., 1140 Granville-av.

FOR SALE—ELEGANT 6 FLAT BUILDING in choicest part of Buena Park at a price which will net you 17 per cent; must be sold at once. Address H X 465, Tribune.

FOR SALE—ON ACCOUNT OF LEAVING town, owner will sell equity in a new modern 6 flat building; rents $3,120; price for equity $9,000. REGELIN, JENSON & CO., 4060 Evanston-av.

FOR SALE—HOWARD-AV. AND PRATT—STUCCO house and barn; near Sheridan-rd.; must be sold at once.
H. O STONE & CO. 125 Monroe-st. (M. W.)

FOR SALE—ONE BEST LOCATION, CLARK north of Belmont, for merchandising of any kind, 80x178 to Croft-st.; good brick improvement.
HORACE E. DICKINSON, 167 Dearborn-st.

FOR SALE—EDGEWATER—STYLISH 6 AND 7 room homes, hot water heat; 1245-47-1537 Glenlake-av. Prices $6,000-$8,500. Easy terms. ROY E. KANUTE, 6 Dearborn-st.

FOR SALE—EXCEPTIONAL BARGAIN—50 FT. lot, near lake; 2 blks. from Clark-st. sta. N. W. L. $20 ft. Address K X 106, Tribune.

FOR SALE—STYLISH 7 ROOM BRICK; LAKE, FINE section; front 2 flat bldg only $6,500.
H. BANFORD & CO., 106 Dearborn-st.

FOR SALE—HIGH CLASS APARTMENT building, North Side, near elevated station; 8 large lots. Apply 440 Barry-av.

FOR SALE—SNAP—SHERIDAN-RD. CORNER in Birchwood, 75x150; rents $1,200 per yr.
H. W. HARBOLD & CO., 145 La Salle-st. Cent. 40.

FOR SALE—MODERN 6 ROOM BUNGALOW, EDGEWATER, only $4,800. Value $7,000.
B. B. CLOVER & BRO., 1140 Granville-av.

FOR SALE—BARGAIN; N. RAVENSWOOD COTtage; 6 rooms and alcove; cement foundation. 1306 Francis-st.

FOR SALE—SACRIFICE—N. E. COR. SHEFfield-av. and Wolfram-st., 124x100; two alleys.
PAUL STEINBRECHER, Tribune Bldg.

FOR SALE—CHOICE LOT, END RAVENSWOOD line, sacrifice this wk. Owner, 1422 W. Foster-av.

FOR SALE—$3,000, STONE FRONT 9 R. RES. with bath; hardy "L" sta. Kenwood branch; 6 bed r. J. F. HECHT, 145 Dearborn-st. Cent. 3188.

FOR SALE — BARGAIN — MY BEAUTIFUL home, consisting of 10 large, light rooms, with bath, conservatory and summer kitchen; hot water heat; barn; lot 100 by 172; best corner in Rogers Park; convenient to L cars and trains. Owner, 1645 Greenleaf-av.

FOR SALE—OWNER GOING INTO BUSINESS will sacrifice his 3 flat stone front building on 30x125 ft. lot on Belle Plaine, near Perry, $11,000 if taken at once.
HENRY E. STRASSHEIM & CO.,
4066 Evanston-av. Edgewater 393.

FOR SALE—ROGERS PARK AND BIRCHWOOD property, at our main office. Birchwood "L" depot and Bryan-av.; 5c fare from city; auto to show you around; 14 trains daily. HENRY W. ROGERS Pk. 57 or 113. GEO. C. MOORE & SON.

FOR SALE—ONLY $18,000—NICE LARGE SIX flat, steam heated building; rent $2,310 per year; best barr of Rosenwald, Jones & Co.'s; we got and is stating; only $3,000 cash and balance long easy terms. Address K F 334, Tribune.

FOR SALE—FINEST 100 FT. CORNER IN N. Edgewater on Sheridan-rd., overlooking lake; values are rapidly increasing in this section; you will double your money on this corner.
H. W. CROXTON, 105 WASHINGTON-ST.

FOR SALE—EXCELLENT 6 ROOM HOUSE, LOcated on the best residence street in Edgewater; will sacrifice for quick sale.
BALLARD, ROWE & WHITMAN,
5018 Evanston-av.

FOR SALE—LOTS 33½X125; STREET IMPROVEments; low prices; $50 down, $10 monthly. 2 blocks west Hamlin-av. station. R. W. L. JOHNSON & TYDEN, Lawrence and N. Central Pk.-avs.

FOR SALE—OR EXCHANGE—2 STORY BRICK building, 1 store and 6 room flat; price, $9,000. Wingman, near Paulina-st. CHAS. HEAGSTEDT, owner, at 5046 N. Clark-st.

FOR SALE—4870 N. PAULINA-ST., NEW, MODern 3 flat bldg.; 6 rooms each; 2 flats have front; asphalt paving; rents $1,700; price $18,000.
WM. A. MASON, Wilson-av. and Rosewood Pk.

FOR SALE—BEST CASH OFFER BUYS NEW 2 APT. BLDG., 7-8 rms. each; heat, cast-st. "L." Edgewater. Cash $10,000.
B. B. CLOVER & BRO., 1140 Granville-av.

FOR SALE—ELEGANT 6 FLAT BUILDING in choicest part of Buena Park at a price which will net you 17 per cent; must be sold at once. Address H X 465, Tribune.

FOR SALE—ON ACCOUNT OF LEAVING town, owner will sell equity in a new modern 6 flat building; rents $3,120; price for equity $9,000. REGELIN, JENSON & CO., 4060 Evanston-av.

FOR SALE—HOWARD-AV. AND PRATT—STUCCO house and barn; near Sheridan-rd.; must be sold at once.
H. O STONE & CO. 125 Monroe-st. (M. W.)

FOR SALE—ONE BEST LOCATION, CLARK north of Belmont, for merchandising of any kind, 80x178 to Croft-st.; good brick improvement.
HORACE E. DICKINSON, 167 Dearborn-st.

FOR SALE—EDGEWATER—STYLISH 6 AND 7 room homes, hot water heat; 1245-47-1537 Glenlake-av. Prices $6,000-$8,500. Easy terms. ROY E. KANUTE, 6 Dearborn-st.

FOR SALE—EXCEPTIONAL BARGAIN—50 FT. lot, near lake; 2 blks. from Clark-st. sta. N. W. L. $20 ft. Address K X 106, Tribune.

FOR SALE—STYLISH 7 ROOM BRICK; LAKE, FINE section; front 2 flat bldg only $6,500.
H. BANFORD & CO., 106 Dearborn-st.

FOR SALE—HIGH CLASS APARTMENT building, North Side, near elevated station; 8 large lots. Apply 440 Barry-av.

FOR SALE—SNAP—SHERIDAN-RD. CORNER in Birchwood, 75x150; rents $1,200 per yr.
H. W. HARBOLD & CO., 145 La Salle-st. Cent. 40.

FOR SALE—MODERN 6 ROOM BUNGALOW, EDGEWATER, only $4,800. Value $7,000.
B. B. CLOVER & BRO., 1140 Granville-av.

FOR SALE—BARGAIN; N. RAVENSWOOD COTtage; 6 rooms and alcove; cement foundation. 1306 Francis-st.

FOR SALE—SACRIFICE—N. E. COR. SHEFfield-av. and Wolfram-st., 124x100; two alleys.
PAUL STEINBRECHER, Tribune Bldg.

FOR SALE—CHOICE LOT, END RAVENSWOOD line, sacrifice this wk. Owner, 1422 W. Foster-av.

FOR SALE—$3,000, STONE FRONT 9 R. RES. with bath; hardy "L" sta. Kenwood branch; 6 bed r. J. F. HECHT, 145 Dearborn-st. Cent. 3188.

FOR SALE—
6231 Lexington-av.
Strictly modern flats.
7 and 8 rooms; hardwood finish. $1,640.
Price, $10,000.

6412 Drexel-av.
A dandy 3 flat building.
Fine colonial fireplace bookcases, and a magnificent sideboard.
Rents, $1,800. Price, $10,000.

7512-14 Champlain-av.
A dandy new 4 flat building.
Furnace heat; no expense.
Strictly modern; marble entrance, gas and electric light.
Come out and see it.
Rental about $1,200.

7115 St. Lawrence-av.
A 3 story brick building and brick cottage.
Rents $61 per month.
Price, $5,800.

7532 Champlain-av.
New 2 flat building.
Large colonial concrete porch.
Gas and electric fixtures; hardwood trim throughout—Mosaic floor, etc.

Come out and see them.
COOPER & BIRNHANS, 115 Dearborn-st.

FOR SALE—OR EXCHANGE—
EAST END-BLVD., new 6 flat building; RENT NEARLY $5,000; mtg. $25,000; 5½%; will make CLOSE TRADE or will sell for cash on basis to satisfy the MOST CAREFUL investor. Address K O 506, Tribune.

FOR SALE—
JACKSON PARK HIGHLANDS.
COMPLETE, MODERN AND HIGH CLASS HOMES. CHOICE VACANT LOT, EACH LOT 50x134 FT.
Take I. C. R. R. to Bryn Mawr Station (71st-st.), real estate office, one block west. Write for Booklet.
FRANK I. BENNETT,
100 Washington-st.

FOR SALE—ACT QUICK; LEAVING CITY; have 7 room house in Englewood, 25 ft. lot, improvements in; good tenant paying $18 per month; will sell for $1,800 if taken at once.
Five room cottage on 50 ft. lot in Chicago Lawn for $1,050; $400 cash, balance $10 per month. Nine suburban vacant, large trees, 81x276 ft., only $350; part cash, balance one year.
Write for Booklet;
FRANK I. BENNETT,
100 Washington-st.

FOR SALE—ACT QUICK; LEAVING CITY; have 7 room house in Englewood, 25 ft. lot, improvements in; good tenant paying $18 per month; will sell for $1,800 if taken at once.
Five room cottage on 50 ft. lot in Chicago Lawn for $1,050; $400 cash, balance $10 per month. Nine suburban vacant, large trees, 81x276 ft., only $350; part cash, balance one year.
Write for Booklet;
FRANK I. BENNETT,
100 Washington-st.

FOR SALE—SACRIFICE CHOICE STOVE HEATed 6 flat bldg. in good condition, on the West Side boulevard; owner only asks $6,000. What will you give?
HERMAN BROTHERS, 75 Washington-st.

FOR SALE—BARGAIN; FINE HOME, CHOICE location, Washington-blvd.; 8 room mod. brick and stone porch; oak throughout; hot water heat. Price, $9,500. Mr. PIERCE, 1536 Washington-blvd.

FOR SALE—REAL BARGAINS—NEARLY NEW brick 2 flat, w. of Garfield Park; only $4,800. Good 6 room frame cottage only $1,200; easy terms. H. H. KOHLSAAT & CO., 164 Dearborn-st.

FOR SALE—SACRIFICE FINE 3 FLAT BRICK building, stove heat, on choice Oakley-blvd.; owner only asks $6,000. Offer.
HERMAN BROTHERS, 75 Washington-st.

FOR SALE—CORNER STOVE HEATED STORES and flats; rents $3,300; mtg., $14,000; price, $25,000. Will consider some trade.
HOLTON SEELYE & CO., 204 Dearborn-st.

FOR SALE — MOD. BUSINESS PROPERTY, stores, and lofts, 12th, near 40th, 50 ft. lot; sacrifice. 39 ASSET & KIRKLEY, 820 Fort Dearborn Nat'l Bank Bldg.

FOR SALE—BARGAINS, MADISON-ST., NEXT ring 12 to 50%; rents $3,000 to $4,000; 2 and 3 new bldgs. and fronts; now is the time to buy; get list. C. H. EULETTE & CO., 167 Dearborn.

FOR SALE—COTTAGES, $2,950; 2 FLATS, $3,750; easy terms. LAWRENCE, 5220 Lake.

FOR SALE — JACKSON-BLVD., 7 - 8 ROOMS, pressed brick; furnace; $6,800. 12th-st. fine store and flat; $5,000. Address E A 486, Tribune.

REAL ESTATE—NORTH SIDE.

FOR SALE—CLARK-ST. CORNER, DOUBLE lot, between Chicago-av. and river; 4 story brick building. TWENTY-ONE OFFICE. MUST have 10% investment in this class of property. Cash price $44,000.

H. O. STONE & CO. (Grip), 125 Monroe-st.

FOR SALE—EDGEWATER AND ROGERS PARK
New 6 r. frame res., furnace.....$4,500
New 7 r. stucco res.....5,150
New 6 r. stucco res., hot water heat.....7,500
6 flat bldg., 5-6 rms., all rented.....20,000
All modern. Near N. W. L station.
THE EDGEWATER BANK.

Real Estate Dept. 5545-47 Evanston-av.

FOR SALE — BARGAIN — MY BEAUTIFUL home, consisting of 10 large, light rooms, with bath, conservatory and summer kitchen; hot water heat; barn; lot 100 by 172; best corner in Rogers Park; convenient to L cars and trains. Owner, 1645 Greenleaf-av.

FOR SALE—OWNER GOING INTO BUSINESS will sacrifice his 3 flat stone front building on 30x125 ft. lot on Belle Plaine, near Perry, $11,000 if taken at once.
HENRY E. STRASSHEIM & CO.,
4066 Evanston-av. Edgewater 393.

FOR SALE—ROGERS PARK AND BIRCHWOOD property, at our main office. Birchwood "L" depot and Bryan-av.; 5c fare from city; auto to show you around; 14 trains daily. HENRY W. ROGERS Pk. 57 or 113. GEO. C. MOORE & SON.

FOR SALE—ONLY $18,000—NICE LARGE SIX flat, steam heated building; rent $2,310 per year; best barr of Rosenwald, Jones & Co.'s; we got and is stating; only $3,000 cash and balance long easy terms. Address K F 334, Tribune.

FOR SALE—FINEST 100 FT. CORNER IN N. Edgewater on Sheridan-rd., overlooking lake; values are rapidly increasing in this section; you will double your money on this corner.
H. W. CROXTON, 105 WASHINGTON-ST.

FOR SALE—EXCELLENT 6 ROOM HOUSE, LOcated on the best residence street in Edgewater; will sacrifice for quick sale.
BALLARD, ROWE & WHITMAN,
5018 Evanston-av.

FOR SALE—LOTS 33½X125; STREET IMPROVEments; low prices; $50 down, $10 monthly. 2 blocks west Hamlin-av. station. R. W. L. JOHNSON & TYDEN, Lawrence and N. Central Pk.-avs.

FOR SALE—OR EXCHANGE—2 STORY BRICK building, 1 store and 6 room flat; price, $9,000. Wingman, near Paulina-st. CHAS. HEAGSTEDT, owner, at 5046 N. Clark-st.

FOR SALE—4870 N. PAULINA-ST., NEW, MODern 3 flat bldg.; 6 rooms each; 2 flats have front; asphalt paving; rents $1,700; price $18,000.
WM. A. MASON, Wilson-av. and Rosewood Pk.

FOR SALE—BEST CASH OFFER BUYS NEW 2 APT. BLDG., 7-8 rms. each; heat, cast-st. "L." Edgewater. Cash $10,000.
B. B. CLOVER & BRO., 1140 Granville-av.

FOR SALE—ELEGANT 6 FLAT BUILDING in choicest part of Buena Park at a price which will net you 17 per cent; must be sold at once. Address H X 465, Tribune.

FOR SALE—ON ACCOUNT OF LEAVING town, owner will sell equity in a new modern 6 flat building; rents $3,120; price for equity $9,000. REGELIN, JENSON & CO., 4060 Evanston-av.

FOR SALE—HOWARD-AV. AND PRATT—STUCCO house and barn; near Sheridan-rd.; must be sold at once.
H. O STONE & CO. 125 Monroe-st. (M. W.)

FOR SALE—ONE BEST LOCATION, CLARK north of Belmont, for merchandising of any kind, 80x178 to Croft-st.; good brick improvement.
HORACE E. DICKINSON, 167 Dearborn-st.

FOR SALE—EDGEWATER—STYLISH 6 AND 7 room homes, hot water heat; 1245-47-1537 Glenlake-av. Prices $6,000-$8,500. Easy terms. ROY E. KANUTE, 6 Dearborn-st.

FOR SALE—EXCEPTIONAL BARGAIN—50 FT. lot, near lake; 2 blks. from Clark-st. sta. N. W. L. $20 ft. Address K X 106, Tribune.

FOR SALE—STYLISH 7 ROOM BRICK; LAKE, FINE section; front 2 flat bldg only $6,500.
H. BANFORD & CO., 106 Dearborn-st.

FOR SALE—HIGH CLASS APARTMENT building, North Side, near elevated station; 8 large lots. Apply 440 Barry-av.

FOR SALE—SNAP—SHERIDAN-RD. CORNER in Birchwood, 75x150; rents $1,200 per yr.
H. W. HARBOLD & CO., 145 La Salle-st. Cent. 40.

FOR SALE—MODERN 6 ROOM BUNGALOW, EDGEWATER, only $4,800. Value $7,000.
B. B. CLOVER & BRO., 1140 Granville-av.

FOR SALE—BARGAIN; N. RAVENSWOOD COTtage; 6 rooms and alcove; cement foundation. 1306 Francis-st.

FOR SALE—SACRIFICE—N. E. COR. SHEFfield-av. and Wolfram-st., 124x100; two alleys.
PAUL STEINBRECHER, Tribune Bldg.

FOR SALE—CHOICE LOT, END RAVENSWOOD line, sacrifice this wk. Owner, 1422 W. Foster-av.

FOR SALE—$3,000, STONE FRONT 9 R. RES. with bath; hardy "L" sta. Kenwood branch; 6 bed r. J. F. HECHT, 145 Dearborn-st. Cent. 3188.

REAL ESTATE—WEST SIDE.

FOR SALE—

$8,000—3170 W. MONROE-ST. near Kedzie, a fine big stone front, 2 flat bldg.; 9-9 rooms. Rent $960. Want your offer.

$8,000—2044-6 PARK-AV., near Hoyne, 3 story brick flat bldg.; 6-6-6 rooms; stove heat. Rents $924. Lot 25x125. $1,500 cash.

$9,000—2333-35 WARREN-AV., 4 flats, 7-8 rooms; lot 50x125. All improvements in and paid for. Rents $1,020. The cheapest flat property of its kind in the city of Chicago.

OLIVER L. WATSON,
160 Washington-st.

FOR SALE—SACRIFICE CHOICE STOVE HEATed 6 flat bldg. in good condition, on the West Side boulevard; owner only asks $6,000. What will you give?
HERMAN BROTHERS, 75 Washington-st.

FOR SALE—CORNER STOVE HEATED STORES and flats; rents $3,300; mtg., $14,000; price, $25,000. Will consider some trade.
HOLTON SEELYE & CO., 204 Dearborn-st.

FOR SALE — MOD. BUSINESS PROPERTY, stores, and lofts, 12th, near 40th, 50 ft. lot; sacrifice. 39 ASSET & KIRKLEY, 820 Fort Dearborn Nat'l Bank Bldg.

FOR SALE—BARGAINS, MADISON-ST., NEXT ring 12 to 50%; rents $3,000 to $4,000; 2 and 3 new bldgs. and fronts; now is the time to buy; get list. C. H. EULETTE & CO., 167 Dearborn.

FOR SALE—COTTAGES, $2,950; 2 FLATS, $3,750; easy terms. LAWRENCE, 5220 Lake.

FOR SALE — JACKSON-BLVD., 7 - 8 ROOMS, pressed brick; furnace; $6,800. 12th-st. fine store and flat; $5,000. Address E A 486, Tribune.

REAL ESTATE—NORTH SIDE.

FOR SALE—INVESTORS TAKE NOTICE—
GREATEST SNAP EVER OFFERED IN THE NORTH END. 36 APARTMENTS; NEW BUILDING ON DIVISION-ST.; COST $34,500; 2 LARGE STORES, 6 GOOD FLATS; RENTAL $2,880 PER ANNUM. PROPERTY IS CLEAR AND FREE. MUST HAVE CASH IMMEDIATELY. WILL SACRIFICE FOR $18,500. APPLY OAK BAVINGS BANK, SOUTHEAST COR. OAK AND WELLS-STS.

FOR SALE—SNAP—$300 CASH
buys North Edgewater cozy home, near Clark; 6 rooms, finely decorated, cement basement, furnace, hot water connections, laundry tubs, electric fixtures, sideboard, fine bathroom, porches; price $2,600, balance to suit. Address K O 57, Tribune.

FOR SALE OR EXCHANGE—HANDSOME 6 flat bldg. near Sheridan-rd.; 3 blks. east of "L" express sta.; private proches; 2 baths; lot 60x150; rental $4,000; price very low; take improved vacant or acres.
H. W. CROXTON, 105 WASHINGTON-ST.

FOR SALE—INVESTMENT IN UNHEATED flat, corner of Wrightwood and Seminary-avs.; lot 50x125 ft.; 3 story brick flats; 6-6-6 rooms; corner frame 2 flats and cottage on rear of lot; furnace; rents $1,450 per year. Price, $18,000.
JOHN ROOMER & CO., 107 Dearborn-st.

FOR SALE—OR EXCHANGE—NEW 2 STORY building, with 2 stores and 2 flats, Lincoln-av., near Leland, one block from L station; rental $1,460. Incumbered, $7,500; want North Side vacant and cash for $7,500 equity.
E. J. COCHRAN & McCLUER, 107 Dearborn-st.

FOR SALE—MODERN 6 FLAT BLDG. IN LAKE View, renting for $2,250; owner needs cash and will sell for $16,000; easy terms. 10 years; property in A No. 1 repair; here is a choice investment; act quick.
C. A. ANDERSON, 167 Dearborn-st.

FOR SALE—FOR EXCHANGE—ONLY $15,000 buys fine pressed brick and stone trim store and flat building on Lincoln-av.; steam heat and modern conveniences; rents $1,700; will loan $8,000; a good 5 story house on rear; consider clear property in Chicago or other cities in half pay.
HERMAN BROTHERS, 75 Washington-st.

FOR SALE—MY BEAUTIFUL 7 ROOM HOME, 30 ft. lot, fine lawn, paved street; 6 years old, just like new; brick basement, fine attic; handy to Ravenswood elevated; having left Chicago will sell for $4,000. Address K E 254 Tribune.

FOR SALE—$1,700 TAKES MY EQUITY. STORE, 2 flats and barn, near Wisc.-st.; mtg., $3,500; rental $844. Address K S 310, Tribune.

REAL ESTATE—NORTHWEST SIDE.

FOR SALE—IRVING PARK HOMES.
MODERN—UP TO DATE.
Substantially built, well arranged, elegantly finished; restricted residence locality; good transportation; large lots; fine old shade trees.
INVESTIGATE AND BUY NOW.
Elliott-av. and 40th-st., semi-detached home; cost $10,000; price $6,500.
Berkeley-av. near 44th, 10 room stone, modern; BIG SNAP; $4,500.
Lake-av., nr. 39th, 8 rm. detached brick; worth $6,000; price $4,250; only $500 cash.
C. R. GLEASON, 1006 E. 43d-st.

FOR SALE — OR EXCHANGE — AN ELEGANT three story stucco front residence, beautifully located in good part of South Side, near Wentworth-av., consisting of four stores and eight flats, bringing an annual rental of $4,740, and will exchange for two streets; price $36,000, with $15,000 mortgage. Will exchange for clear Chicago property in Hart, Schaffner & Marx district.
H. W. CROXTON, 105 WASHINGTON-ST.

FOR SALE—FINE HOME, CENTRAL LOCATION—LOW PRICE. Near elevated, steam, and surface cars; on blvd., near park; 8903 Normal blvd.; 8 room frame, very partially painted and decorated on stone foundation; new furnace; 35 ft. lot; large rooms and porch; price $4,500.
JOHN H. GALE CO., 2156 Milwaukee-av.

FOR SALE—SALOON CORNER, NEARLY NEW, one story stores; rented to brewer five years, about $3,000 per year will bring $3,600; price $28,000; saloonkeeper making $6,000 a year. This neighborhood; no expense except taxes; owner a builder; best investment in Chicago; grows better; no agents. Address E 301 Tribune.

FOR SALE— 6 FLAT BARGAIN
65th-pl., near Jackson Park, III. Cent., and L cars; colonial porches, 6 rooms each; rental $3,480; price $30,000; mtg. $20,000; 6 per cent.
[A. N. Wheeler.] JAMES G. FARRALOUX.
Phone H. P. 10. 65d-st and Washington-av.

REAL ESTATE—SOUTHWEST SIDE.

FOR SALE—BIG BARGAIN IF SOLD AT ONCE. 8 flat equity, unheated. Address E 305, Tribune.

REAL ESTATE—WEST SIDE.

FOR SALE—

$8,000—3170 W. MONROE-ST. near Kedzie, a fine big stone front, 2 flat bldg.; 9-9 rooms. Rent $960. Want your offer.

$8,000—2044-6 PARK-AV., near Hoyne, 3 story brick flat bldg.; 6-6-6 rooms; stove heat. Rents $924. Lot 25x125. $1,500 cash.

$9,000—2333-35 WARREN-AV., 4 flats, 7-8 rooms; lot 50x125. All improvements in and paid for. Rents $1,020. The cheapest flat property of its kind in the city of Chicago.

OLIVER L. WATSON,
160 Washington-st.

J. H. Van Vlissingen & Co

1309 184 Dearborn-st. Estd. 1879. Central 162.

FOR SALE—FACTORY SITES AT CLEARING; 6,000 ACRES available between 63d and 79th-sts. Chicago city limits and Drainage Canal. All belt lines and three trunk lines give unexcelled shipping facilities. Chicago has ideal arrangements for less carloads. Sewer, water, electric power and light. Street car improvement service; low tax rate. Terms for plats and information.
CHICAGO TRANSFER AND CLEARING CO.,
1782 Tribune Bldg.

FOR SALE—MANUFACTURING PROPERTY.
The Grand Trunk Ass. owns 8 miles of frontage on joint right of way of B. & O. Chicago Terminal Belt R. R. and Western Indiana Belt R. R. Tracks are level; water, sewer, gas and electric. Sites of from 1 to 80 acres. Thirty minutes from loop by Met. L trains every 6 minutes. Cheap electric power.
WALTER MILLS, Exclusive Agent.
R. 501 121 La Salle-st.

FOR SALE—PEARSON ST. NEAR DEURSEN. 1,000 Michigan lake frontage. Telephone Wm. Pullman 57. We offer for sale a complete list of acre sites for industrial purposes, all of them situated on the belt R. R. of Chicago. We offer a good list of choice farm lands for sale or trade.
FOR SALE — OR LEASE — FACTORY AND warehouse sites on railroad dock facilities. Building built on terms to suit tenants.
McKINNEY, HODGE & MANSS,
1230 First Nat. Bank Bldg. Phone Main 1823.
Industrial Real Estate Exclusively.

FOR SALE—280X197 FEET, UNION AND ERIE sts. with switch; $1,000 square foot with switch at 12th-st. and Talman-av. $1.00 per square foot.
[E.] COCHRAN & McCLUER, 107 Dearborn-st.

FOR SALE—OR EXCHANGE—BUILDINGS FLOORS and yard; vacant with switch and dock.
CHARLES R. KAPPES, 204 Dearborn-st.
Industrial Properties Exclusively.

FOR SALE—CHICAGO LAWN PROPERTY.
If you are wasting part of your income we would like to have you investigate what we have for sale at Chicago Lawn. An absolutely safe investment and just as sure to be profitable as Chicago is sure to grow.
Easy to pay for now.
JOHN F. EBERHART & SONS, 3555 63d-st.
Phone Chicago Lawn 263.

FOR SALE—MORGAN PARK AND ALONG THE Rock Island—Improved, none less than $1,500 to $20,000; vacant from $10 per ft. up. New 5 r. and bath modern cottage; gas trim and fixtures; sidewalks and all improvements, furnace heat, in fine location,

TRIBUNE WANT "ADS" BRING RESULTS!

BUSINESS CHANCES.

WANTED—MAN TO INVEST $5,000 TO $10,000 in an established manufacturing business and devote his time.
Wanted—Man or woman who has from $2,000 to $10,000 in number 1 hotel deal in this city; fortune to you and ourselves.
100 room hotel for sale, Chicago. Cheap.
100 room flamily hotel, fine big income producer; cheap.
200 room downtown hotel, fine corner and cheap.
$1,500 in cash, balance time, buys ¼ interest in a 10 year established business.
Bank and mercantile references, office or outside man, we solicit your most searching investigation in those if you are genuine.
60 room, fine hotel, corner, with bar; vacant; want partner, man or woman.
KEYES & CO.,
Phone 841 Harrison. 217 Dearborn-st.

TWO DOLLARS FOR ONE

assured inside of five years and 8 PER CENT PER ANNUM GUARANTEED FOR FIRST YEAR on a legitimate and established business proposition for any amount from $100 upwards to any reasonable amount desired by investor.
Proposition backed and guaranteed by by prominent Iowa bankers and business men. Address E D 30, Tribune.

$2,000 TO $3,000 REQUIRED—EXCEPTIONAL opportunity for experienced salesman or office man who knows the premium and advertising novelty business; greatest advertising novelty ever produced; 200,000 sold to one firm; patented; splendidly equipped factory with orders; many other new things to add; present owners, in other lines, can't give proper attention. Write for personal interview and investigation. Address K O 64, Tribune.

WANTED—PARTY WITH $3,500 TO TAKE half interest in a big paying proposition that will net you about $2,000 per year; experience not necessary. This is a good chance for a live, clean out hustler. If you have the money and mean business write. Address K N 395, Tribune.

HERE IS THE BEST GROUND FLOOR INvestment ever offered—I have a basic patent on a new principle in flying machines, entirely different from and will supersede the aeroplane. I want to build a machine and form a stock company to manufacture; $2,000 will cover the cost, and for this amount I will give a one-quarter interest in the patent. Address C 375, Tribune.

NEW U. S. LAWS AND OTHER CONDITIONS necessitates our factory establishing local distributing offices in various districts throughout West and South; salary $125 to $150 monthly, office and other expenses allowed good men with $300 to $1,500; carrying stock for immediate demands; position permanent; Liberty Mfr. Assn., Factory N. E. Cor. Huron and Franklin-sts., Chicago.

EXCEPTIONAL OFFER.
Chance of a life time on automobile row; well established business; large repair department; clearing $5,000 per year; business extensively advertised and not of a personal nature; could be handled by a stranger to our trade. Address R C 252, Tribune.

FOR SALE—AN UP TO DATE HOTEL OF SOME 170 guest rooms, besides parlors, banquet halls, etc.; now and completely furnished in full operation, and good business; owner desires to realize and for a quick sale will consider $60,000 for lease and furniture; might take a good farm or other property as part pay.
124 Washington-st.

FOR SALE—A HALF OR TWO-THIRDS INTEREST in a well-located and equipped foundry with $12,000 worth of work constantly on hand; power, light, heat and water reasonable; established 10 years; WITH NO DEBTS. Cause for sale; owner cannot devote any time to the business. Address E P 282, Tribune.

FOR SALE—MEAT MARKET, WELL ESTABlished business; property 75x200 feet; 2 story frame building; all modern improvements, including slaughter house, sausage kitchen, smoke house, and barns; 20 miles from Chicago. JOHN SANDER, 226 S. Water-st.

LADIES AND GENTLEMEN—IF YOU WANT TO make $15,000 in thirty days in a legitimate business proposition, without a cent investment, only by using your brains and not your hands, call on Mr. Kaiser at the Hotel La Salle, between 9:00 a. m. and 5:00 p. m.

FOR SALE—A FIRST CLASS UP TO DATE hardware stock in one of the best towns in Southern Illinois; 6 R. R. Address S. S. DAVIDSON, 212 Endicott Bldg., St. Paul, Minn.

LOOK!—$850 CASH BUYS WELL PAYING ICE cream parlor, cigars and tobacco; stationery, confectionery, notions, laundry office, papers, postals; large, clean stock; fixtures worth the money; fine locations, 3 doorer n. National Theater, opp. Union Theater; 2 liv. rms. 6209 Halsted.

WANTED — MAN OF WIDE BUSINESS EXperience to fill vacancy in board of directors and assist in the active management of substantial manufacturing company. Investment of $20,000 to $30,000 necessary. References exchanged, confidence mutual. Address E 56, Tribune.

WE WOULD LIKE TO HAVE ASSOCIATED with us a man of business ability and high personal standing, who will assist in the management of large manufacturing company; privilege of investing $20,000 to $40,000; communications confidential. Address K X 80, Tribune.

FOR SALE—UP TO DATE MEN'S FURNISHING store on a live street, North-st., near California-av.; stock and fixtures, $4,000; invoice 2 years; $30; owner to leave town; a good chance for a live merchant; the business street of the Northwest Side. Address A 554, Tribune.

I HAVE A POWER SITE AND WATER TO DEvelop large power near good growing market; chance for man with few thousand to make big profits; safety surveys ready; government permits secured. Full data in Chicago. Address B 537, Tribune.

FOR SALE—AT A BARGAIN—A WELL ESTABlished and profitable business of 12 years' continuous success; I am compelled to quit now; good reason for selling; rent only $25 per month. 1345 N. Clark-st.

FOR SALE—CHEAP IF TAKEN IMMEDIATELY, established profitable lunch room and delicatessen; no competition; low rent; best location in Rogers Park; other business takes all my time. 7003 W. Farwell-ct., Rogers Park.

$5,000 TO $10,000 PER YEAR IN THE REAL estate business; will teach you how and make you my special representative. Send for my big free book. HERBERT D. ARNOLD, Pres. 507 Dwight Building, Kansas City, Mo.

THEATER—AN ABSOLUTELY FIRST CLASS 9 cent moving picture house for sale; excellent paying proposition; best location; minimum expense; good reasons for selling. Address K T 125, Tribune.

HOTEL, BAR AND CAFE, CHICAGO; GOOD furniture and furnishings; established business; monthly receipts $15,000; monthly profits $2,000; opportunity for hotel man.
STERCHIE & CO., 59 Dearborn-st.

WANTED—SOME ONE WITH ONE HUNDRED thousand dollars to buy out my associates in old established manufacturing business; willing to give presidency and treasurership of company, with good salary. Address E 412, Tribune.

WANTED—ENERGETIC YOUNG MAN AS MANager to handle salesmen on manufactured goods; St. Louis, Milwaukee, Detroit, other cities; salary $100 month start; experience unnecessary; some capital required. Call 1046 Wells-st.

AMUSEMENT CO. OWNING LARGE SHOW AT 40 concessions will sell one-half interest or give services; big interest on money. For particulars address D 183, Tribune.

SOUTH DAKOTA CHARTERS, ALL STATES; COMPANIES ORGANIZED AND FINANCED; CORPORATION LAW A SPECIALTY. J. MORTIMER PITT, 1614 UNITY BLDG. PHONE RAND. 3798.

WANTED — LADY OR GENTLEMAN WITH $500.00 cash and some literary ability; invest in new publication; similar to Success; will pay returns $3,000 to $20,000 annually. Address D 308, Tribune.

FOR SALE—CONFECTIONERY, ICE CREAM, cigar, and tobacco store; laundry agency; good trade; good reason for selling; reasonable. 2207 W. Van Buren-st.

COMPANY FORMING TO COLONIZE FINEST body irrigated lands in Texas; 10 acre shares $250 each left. Address Texas, Tribune. Returns over 100 per cent yearly. Address E 206, Tribune.

CAPABLE OFFICE AND SALESMAN, AGE 35, will invest $5,000 to $10,000, any well established business; services needed, or buy out entirely. Address B 459, Tribune.

INCORPORATE IN SOUTH DAKOTA — SAVE EXPENSE; ANY BUSINESS, ANYWHERE; COMPANIES FINANCED. DREXEL INVESTMENT CO., DREXEL BANK BLDG., CHICAGO.

BAKERY AND RESTAURANT—LAST YEAR'S business $90,000; for sale very cheap to responsible party for partnership; address A 32 WEYL, 419 North 6th-st., St. Louis, Mo.

WANTED—MANUFACTURED ON ROYALTY—The only cuff holder ever invented using tables; cuffs and link buttons; cuffed shirts must go. Address B 168, Tribune.

FOR SALE—CORNER GROCERY AND MARKET next to Northwestern L station; rapidly growing neighborhood. Apply to CHAS. G. BRANCH, 179 W. Washington-st.

FOR SALE—MILLINERY STORE, NEAR WILson-av.; doing big business; if sold at once, $500.
BETHUT & CO.,
R. 505, 59 Dearborn. Central 378.

FOR SALE—MAIL ORDER BUSINESS, DOING big business; $2,500.
BETHUT & CO.,
R. 505, 59 Dearborn-st. Central 378.

FOR SALE—GROCERY, DELICATESSEN, TObacco, cigars, candy, and notions. Inquire 6421 Princeton-av.

GOOD PAYING 5C AND 10C STORE; NO REAsonable offer refused; sacrifice; sickness. Address K N 107, Tribune.

EXPERIENCED OFFICE MAN; REFERENCES; can invest $2,000 to $5,000; give details. Address E 121, Tribune.

FOR SALE—STORE AND 3 FLATS; GROCERY business property for sale, cheap. Belmont. Address E 290, Tribune.

WANTED — ACTIVE YOUNG MAN TO BUY small interest in well established, high grade laundry. Address B 225, Tribune.

SALOON FOR SALE—TANEYER CORNER; good license, fixtures and bowling alleys. 1400 Belmont-av., corner Southport.

FOR SALE—CONTROLLING INTEREST IN hardware and plumbing business; price $6,100. Address B 41, Tribune.

FOR SALE—DRUG STORE; FINE LOCATION; good business; good lease. J. G. SPONSELL, 1625 61st-st.

DECORATING CONCERN, FIRMLY ESTABlished, good contracts on hand; will sell reasonable. Address K F 329, Tribune.

FOR SALE—ONLY BAKERY AND LUNCHROOM in a manufacturing town of 5,000; a snap if taken at once. Address E C 50, Tribune.

FOR SALE—MODERN EQUIPPED CANDY factory, value $3,500, at your own price. Address K W 483, Tribune.

WANTED—A LIVE MAN AS MANAGER OF city office; must have good references and $1,000; no pikers apply. Address K F 188, Tribune.

BARBER SHOP, POOL ROOM; BARGAIN IF taken at once. Call 5 to 8 p. m. TALMAGE, 2002 Wabash-av.

CIGAR AND STATIONERY STORE; SALES $400.00 month; must be sold by Aug. 1st; good reason given for selling. Address B 66, Tribune.

CREDIT SIDEWALK POPCORN MACHINE; cheap; cash or time. Address A 168, Tribune.

SALOON IN LOOP; BEST LOCATION IN CITY; $6,000, no less. Address D 324, Tribune.

BUSINESS CHANCES.

LOTS GIVEN AWAY IN FLORIDA—
READ FOR YOURSELF—THINK AND ACT.
NO FAKE.
I have not money enough to run my business; must increase my business to $50,000. Any one who will be so kind as to lend me $10.00 I will mail to them by return mail a certificate of indebtedness agreeing to pay to the holder thereof the sum loaned with interest at the rate of 5% per annum, payable annually, and will also send with this certificate a good and sufficient warranty deed to a beautiful Florida lot, 40x100 ft. This deed is a clear, cut and out gift, and leaves me owing the lender $10 with interest. Interest will be paid promptly annually.
Thirty days allowed for accepting this offer.
Address H. E. ROBINSON, care of The Woodman Banking Co., 513 W. Adams-st., Jacksonville, Fla.

READ THIS—
If you have $100 to invest get in touch with me TODAY. I will make you a proposition showing where you can get at least 50 per cent on your money. This is in connection with a new cement company, and if you don't like the proposition I won't ask you to invest, but it is to your interest to investigate. WRITE QUICK. Address E 404, Tribune.

NEW YORK—BOSTON.
Two live business men with centrally located offices in above cities desire to represent one or two lines there and in adjacent territory. Competent on mechanical and technical goods. Only replies from high class houses considered. Address H. G. KILBOURNE, 100 Sixth-av., New York City, or for immediate interview in Chicago address K M 561, Tribune.

OPPORTUNITY EXTRAORDINARY—
I can demonstrate to a man who will invest $25,000 to $30,000 in land that he will double his money in five years.
THE ELEMENT OF RISK IS ABSOLUTELY ELIMINATED.
This is simply a straightforward commercial transaction in real estate. I happen to control the opportunity but do not have the money to finance it. If I did I would neither ask nor accept assistance. Particulars are given to the same price.
H. E. SPANGLER.
Phone Randolph 1672. 1118 People's Gas Bldg.

I HAVE A PROPOSITION ON HAND THAT REquires a little more capital than I personally can furnish; am looking for one or two men of good standing to assist me; this is the best investment that could be made and guaranteed to be founded on good solid facts; security guaranteed for every dollar invested. Call 188 Washington-st. Ph. Franklin 649.

AN EXPERIENCED SALESMAN WITH ESTABLISHED CHICAGO office now handling contracts from every state in union for largest editions of every character of Printing, Book Manufacturing and Publishing will open New York office at 160 Broadway (Singer Bldg.), on Aug. 1, 1910. Will consider eastern representation of Chicago or Western Printing, Book Manufacturing, Lithographing, Publishing, or similar business on commission basis. Address K P 332, Tribune.

WE WANT A MAN WITH BRAINS WHO CAN invest from $5,000 to $10,000 to take charge of our Chicago office. A responsible Trust Company will guarantee him 1% upon his investment, while his brains and our system will enable him to make $20,000 a year. This is worth investigating, but don't waste our time unless you mean business.
UNITED EXCHANGE, 420 Calumet Bldg.

WE HAVE NEARLY HALF A MILLION ACRES of land for sale in Mexico—all one body, accessible. Just the thing for some Land Company to take up for this fall and winter. Titles good. Price wants $3 an acre. Easy terms. See us if you mean business.
UNITED EXCHANGE, 420 Calumet Bldg.

FOR SALE—100,000 ACRES LEFT OF GOOD AGricultural land in the interior of British Columbia, extending from Fort George west along the line of the G. T. P. Ry. You can buy any quantity you like, from one section up. Write or call The Western Pacific Development Co., 212 ENDICOTT BLDG., St. Paul, Minn.

LOOK!—$850 CASH BUYS WELL PAYING ICE cream parlor, cigars and tobacco; stationery, confectionery, notions, laundry office, papers, postals; large, clean stock; fixtures worth the money; fine locations, 3 doorer n. National Theater, opp. Union Theater; 2 liv. rms. 6209 Halsted.

WANTED — MAN OF WIDE BUSINESS EXperience to fill vacancy in board of directors and assist in the active management of substantial manufacturing company. Investment of $20,000 to $30,000 necessary. References exchanged, confidence mutual. Address E 56, Tribune.

WE WOULD LIKE TO HAVE ASSOCIATED with us a man of business ability and high personal standing, who will assist in the management of large manufacturing company; privilege of investing $20,000 to $40,000; communications confidential. Address K X 80, Tribune.

FOR SALE—UP TO DATE MEN'S FURNISHING store on a live street, North-st., near California-av.; stock and fixtures, $4,000; invoice 2 years; $30; owner to leave town; a good chance for a live merchant; the business street of the Northwest Side. Address A 554, Tribune.

I HAVE A POWER SITE AND WATER TO DEvelop large power near good growing market; chance for man with few thousand to make big profits; safety surveys ready; government permits secured. Full data in Chicago. Address B 537, Tribune.

FOR SALE—AT A BARGAIN—A WELL ESTABlished and profitable business of 12 years' continuous success; I am compelled to quit now; good reason for selling; rent only $25 per month. 1345 N. Clark-st.

FOR SALE—CHEAP IF TAKEN IMMEDIATELY, established profitable lunch room and delicatessen; no competition; low rent; best location in Rogers Park; other business takes all my time. 7003 W. Farwell-ct., Rogers Park.

$5,000 TO $10,000 PER YEAR IN THE REAL estate business; will teach you how and make you my special representative. Send for my big free book. HERBERT D. ARNOLD, Pres. 507 Dwight Building, Kansas City, Mo.

THEATER—AN ABSOLUTELY FIRST CLASS 9 cent moving picture house for sale; excellent paying proposition; best location; minimum expense; good reasons for selling. Address K T 125, Tribune.

HOTEL, BAR AND CAFE, CHICAGO; GOOD furniture and furnishings; established business; monthly receipts $15,000; monthly profits $2,000; opportunity for hotel man.
STERCHIE & CO., 59 Dearborn-st.

WANTED—SOME ONE WITH ONE HUNDRED thousand dollars to buy out my associates in old established manufacturing business; willing to give presidency and treasurership of company, with good salary. Address E 412, Tribune.

WANTED—ENERGETIC YOUNG MAN AS MANager to handle salesmen on manufactured goods; St. Louis, Milwaukee, Detroit, other cities; salary $100 month start; experience unnecessary; some capital required. Call 1046 Wells-st.

AMUSEMENT CO. OWNING LARGE SHOW AT 40 concessions will sell one-half interest or give services; big interest on money. For particulars address D 183, Tribune.

SOUTH DAKOTA CHARTERS, ALL STATES; COMPANIES ORGANIZED AND FINANCED; CORPORATION LAW A SPECIALTY. J. MORTIMER PITT, 1614 UNITY BLDG. PHONE RAND. 3798.

WANTED — LADY OR GENTLEMAN WITH $500.00 cash and some literary ability; invest in new publication; similar to Success; will pay returns $3,000 to $20,000 annually. Address D 308, Tribune.

FOR SALE—CONFECTIONERY, ICE CREAM, cigar, and tobacco store; laundry agency; good trade; good reason for selling; reasonable. 2207 W. Van Buren-st.

COMPANY FORMING TO COLONIZE FINEST body irrigated lands in Texas; 10 acre shares $250 each left. Address Texas, Tribune. Returns over 100 per cent yearly. Address E 206, Tribune.

CAPABLE OFFICE AND SALESMAN, AGE 35, will invest $5,000 to $10,000, any well established business; services needed, or buy out entirely. Address B 459, Tribune.

INCORPORATE IN SOUTH DAKOTA — SAVE EXPENSE; ANY BUSINESS, ANYWHERE; COMPANIES FINANCED. DREXEL INVESTMENT CO., DREXEL BANK BLDG., CHICAGO.

BAKERY AND RESTAURANT—LAST YEAR'S business $90,000; for sale very cheap to responsible party for partnership; address A 32 WEYL, 419 North 6th-st., St. Louis, Mo.

WANTED—MANUFACTURED ON ROYALTY—The only cuff holder ever invented using tables; cuffs and link buttons; cuffed shirts must go. Address B 168, Tribune.

FOR SALE—CORNER GROCERY AND MARKET next to Northwestern L station; rapidly growing neighborhood. Apply to CHAS. G. BRANCH, 179 W. Washington-st.

FOR SALE—MILLINERY STORE, NEAR WILson-av.; doing big business; if sold at once, $500.
BETHUT & CO.,
R. 505, 59 Dearborn-st. Central 378.

FOR SALE—MAIL ORDER BUSINESS, DOING big business; $2,500.
BETHUT & CO.,
R. 505, 59 Dearborn-st. Central 378.

FOR SALE—GROCERY, DELICATESSEN, TObacco, cigars, candy, and notions. Inquire 6421 Princeton-av.

GOOD PAYING 5C AND 10C STORE; NO REAsonable offer refused; sacrifice; sickness. Address K N 107, Tribune.

EXPERIENCED OFFICE MAN; REFERENCES; can invest $2,000 to $5,000; give details. Address E 121, Tribune.

FOR SALE—STORE AND 3 FLATS; GROCERY business property for sale, cheap. Belmont. Address E 290, Tribune.

WANTED — ACTIVE YOUNG MAN TO BUY small interest in well established, high grade laundry. Address B 225, Tribune.

SALOON FOR SALE—TANEYER CORNER; good license, fixtures and bowling alleys. 1400 Belmont-av., corner Southport.

FOR SALE—CONTROLLING INTEREST IN hardware and plumbing business; price $6,100. Address B 41, Tribune.

FOR SALE—DRUG STORE; FINE LOCATION; good business; good lease. J. G. SPONSELL, 1625 61st-st.

DECORATING CONCERN, FIRMLY ESTABlished, good contracts on hand; will sell reasonable. Address K F 329, Tribune.

FOR SALE—ONLY BAKERY AND LUNCHROOM in a manufacturing town of 5,000; a snap if taken at once. Address E C 50, Tribune.

FOR SALE—MODERN EQUIPPED CANDY factory, value $3,500, at your own price. Address K W 483, Tribune.

WANTED—A LIVE MAN AS MANAGER OF city office; must have good references and $1,000; no pikers apply. Address K F 188, Tribune.

BARBER SHOP, POOL ROOM; BARGAIN IF taken at once. Call 5 to 8 p. m. TALMAGE, 2002 Wabash-av.

CIGAR AND STATIONERY STORE; SALES $400.00 month; must be sold by Aug. 1st; good reason given for selling. Address B 66, Tribune.

CREDIT SIDEWALK POPCORN MACHINE; cheap; cash or time. Address A 168, Tribune.

SALOON IN LOOP; BEST LOCATION IN CITY; $6,000, no less. Address D 324, Tribune.

AUTOMOBILES.

BRANCH OF
The Royal Tourist Car Co.
Now located at
2031 MICHIGAN-AV.

REBUILT ROYAL TOURIST CARS.
$1,000 to $2,000.

These prices include a manufacturer's guarantee that is the same as on the new cars.

WE ALSO HAVE
One MODEL T 1909 Locomobile, with full extra equipment.

The Royal Tourist Car Co.
2031 MICHIGAN-AV.
TEL. CALUMET 1361.

Special Bargains Today
INVESTIGATE!

50 H. P. COLUMBIA LIMOUSINE.
6 CYLINDER '09 WINTON TOURING CAR.
30 H. P. COLUMBIA TOURING CAR.
WOODS ELECTRIC BROUGHAM, $930.

AUTOMOBILE AUCTION AND COMMISSION HOUSE
1823-1825 MICHIGAN-AV.

NYBERG.
We have satisfied nearly 3,000 customers that a high grade used car, thoroughly rebuilt as we rebuild them, and sold under our guarantee, is much better than a cheap new car at the same price.
200 cars to select from.
Write for particulars.
AGENTS WANTED.
NYBERG AUTOMOBILE WORKS, INC.
Dept. T, 2437-39 Michigan-av. CAL. 1853.

FOR SALE—4 PASSENGER, 4 CYLINDER, 30 H. P. 1909 special Overland, perfect condition, fully equipped with top, windshield, lamps, extra tires, etc.
124 N. Curtis-st., 2d floor.
Phone Monroe 5698.

1910 SIX CYLINDER PEERLESS, 7 PASSENger touring car, used only short time; in perfect condition; complete equipment; cost over $6,800; customer wants smaller car, therefore will accept $4,000 cash.
CHICAGO MOTOR CAR CO.,
Michigan-av. and 24th-st.

WANTED — AUTOMOBILE OF STANDARD make seven passenger; must be in first class condition; in exchange for two story brick house and lot on W. Adams-st. Price, $5,500 at 5%. Rent, $40 per month. State full details of car. Address K O 808, Tribune.

TO EXCHANGE—
Choice farm lands or suburban property for slightly used five or seven passenger automobile.
W. B. WHITTEMORE,
Woodstock, Ill.

22-25 H. P. RADIATOR AND HOOD.....$22.50
Folding wind shield, complete..... 12.50
Mufflers, $4; gasoline tanks..... 12.50
4 feet McCord radiator..... 15.00
I. L. BREAKSTONE, 1712 Michigan-av.

1907 5 PASSENGER, 4 CYLINDER EXCELlent Stevens-Duryea, $750. A big bargain for quick sale.
G. E. HOLMES & CO.,
1502 Michigan-av.

SPECIAL FEATURES INCREASED VALUE INSURANCE POLICIES COVERING AUTOMOBILE ACCIDENTS; NO EXTRA EXPENSE; WRITE FOR PARTICULARS. ADDRESS E 339, TRIBUNE.

FOR SALE—BADGER 30 DEMONSTRATING car in perfect condition, with top, glass front, speedometer, etc.; costing $1,700; will sacrifice for $1,250 on account 1911 models coming in.
R. S. MATTOON, 1517 Michigan-av.

PORTABLE GARAGES, ARTISTIC DESIGNS, size 9x12, $90; 9x14, $100; erected on your premises. ILLINOIS PORTABLE HOUSE CO., 4831 Evanston-av. Phone Ravenswood 329. Send for catalogue.

WILL SACRIFICE MY ELEGANT WELCH, used 1 year, cannot be told from new, fully equipped; extra chains, drive electrics; $2,100; might consider part time or put in renting service. Address K K 243 Tribune.

NATIONAL AUTOMOBILE SALES CO.,
1229-1231 Michigan-av. Calumet 1694.
Distributors for the Tamble, Amhut, and Dart cars. Agents wanted.

FOR SALE—1910 STODDARD-DAYTON MODEL 10 B, fully equipped; cost $1,925; at a very low figure. This car is in fine condition; run 2,000 miles. R. H. CONOVER, 1511 Michigan-av.

MAYER'S FIREPROOF GARAGE.
2336 Wabash-av. Phone Calumet 2786.
Highest quality service. Auto trucks and wagons a specialty. Second hand autos for sale.

FOR SALE—COLUMBIA 30 H. P., 7 PASSENGER Limousine, fully equipped, extra tires; all in good condition; will sacrifice for immediate sale. 1466 Michigan-av. Tel. Calumet 2654.

WANTED—AUTOMOBILE RIDE FROM 4326 Hazel-av. to entrance stockyards daily, going 8 a. m., returning in afternoons, for 2 weeks or more; state price. LIEBERMANN, 4326 Hazel-av.

AUTO TIRES, 30% TO 50% DISCOUNT.
ALL NEW TIRES OF STANDARD MAKE.
FACTORY AUTO SUPPLY CO.,
1400 Michigan-av.

BUICK USED CARS IN ALL MODELS.
Condition guaranteed. Why buy a new car? Save one-half of price. THACKER, Manager. 1458 Michigan-av. 2d floor.

FOR SALE—ALL TOURIST 4 CYLINDER, small light body, seating either two or five; tires in fine condition; price $600. J. T. RICHARDS, 5828 Woodlawn-av. Phone Hyde Park 1925.

FOR SALE—1910 6 PASS. AUTO CAR, FULLY equipped. $800. 1344 Michigan-av.

FOR SALE—1909 4 CYL. MITCHELL, FULLY equipped, $400. 1344 Michigan-av.

FOR BARGAINS—'08 THOMAS TAMICAB; good as new. 309 Dearborn-st., Chicago.

FOR SALE—4 CYL. FRANKLIN COUPE. $500. 1344 Michigan-av.

FOR SALE — STANHOPH ELECTRIC IN GOOD condition, new battery. $450. Phone Mid. 4408.

AUTOMOBILE LIGHT DELIVERY WAGON, $150; also 4 cyl. engine, $125. 6006 State.

$850 BUYS A 45 H. P. STANDARD MAKE TOURing car in first class condition. 6048 Aberdeen-st.

7 PASSENGER PIERCE—ARROW; BARGAIN; also 36x4½ second hand tires. 4328 Champlain-av.

$400 BUYS A FULLY EQUIPPED MODEL E Mitchell runabout. 2421 Michigan-av.

BARGAIN—FORD '09 MODEL S ROADSTER, full equip., like new. $450. Phone Midway 3634.

FOR SALE—MODEL 10 BUICK RUNNING LESS than a year; price $875. Address 1346 Madison-st.

AUTOMOBILES.

MUST BE SOLD AT ONCE REGARDLESS OF VALUE:

2 Oldsmobiles	$75 each
1 Knox, 4 passenger	$ 200
1 autocar	200
1 autocar, like new	400
1 brand new Zimmerman	500
1 1910 Velie roadster	1,250
1 2 cyl. Northern, in fine shape	400
1 Cadillac, runs as good as new, all brand new tires	300
1 1909 Apperson	1,500
1 1910 Oldsmobile, special, used for demonstrating only	2,200
1 1910 Oldsmobile, 6 cyl., limited, used very little	3,000
1 1908 Model "S" Ford	400
1 1910 Buick, truck practically new	1,000

The above cars are taken in trade on new cars, and most of them are overhauled and in first class condition.
JOHN HEMWALL AUTOMOBILE CO.,
Agent for "The Oldsmobile," "The Buick," R. M. F. and "Flanders," and "Cole 30."
Tel. Austin 4305. 4006-10 Washington-blvd.

FOR SALE—I HAVE IMMEDIATE USE FOR money now invested in my 50 h. p. 6 cylinder ALCO, consequently will sell it at a very reasonable price if taken at once. It is in A1 condition, fully equipped for touring, including clock, speedometer, Prestolite tank, top, complete tool kit, etc. A fine traveler and hill climber, and one of the most comfortable as well as one of the best looking cars ever built. Don't buy till you see it. This is not the usual "bargain." It's a first class "buy," and the first good offer gets it. Answer quick. Phone North 4229 Sunday before 12, or address D 507, Tribune.

New Tires, 1910 Stock

Just received a carload of clincher and Dunlop, guaranteed tires, will sell without a guarantee at the following prices:
28x3, $12.95; 30x3, $24.40; 32x3½, $24.50; 30x3, $13.34; 31x4, $24.50; 36x4½, $35.90; 30x3½, $19.52; 32x4, $27.75; 32x3½, $20.80; 34x4, $38.50; 36x4, $42.50; 34x4½, $31.20; 36x4, $29.40.
Also a complete line of tubes.
AUTO PARTS CO., 817 W. Jackson-blvd.

WE HAVE FOR IMMEDIATE DELIVERY 1 1909 Packard with touring and limousine bodies; also one Packard, fully equipped. These cars are in first class condition and can be offered at very attractive prices.
TENNANT MOTOR LIMITED,
PEERLESS DISTRIBUTORS,
MICHIGAN-AV. AND 25TH-ST.

ECONOMY MOTOR WAGONS DELIVER THE GOODS—NONE BETTER.
SATISFACTION GUARANTEED.
ECONOMY MOTOR CAR COMPANY,
BISSELL-ST.
JOLIET, ILLINOIS.
CHICAGO OFFICE, 2447 MICHIGAN-AV.
CALUMET 2556.

AUTOMOBILE TIRES, USED TIRES, GUARANteed, 28x3, $5.50; 30x3, $9; $30x3½, $14; 32x3½, $14; 32x4, $15; 34x4½, $15; 36x4, $15; 30x4, $14; 34x4, $19; 34x4½, $18; 36x4½, $18; 32x4½, $20; goods sent C. O. D., part of exam. on a deposit. Monarch Tire Repair Co., 574 Wabash-av. Har. 1440.

BARGAINS IN USED CARS—
1909 Marion, $1,100.
1909 Chalmers, $1,000.
1908 Pierce-Racine, $850.
Thoroughly overhauled and fully equipped.
Morrison Motor Car Co., 1716 Michigan-av.

WILL SACRIFICE OR TRADE FOR A GOOD gasoline car, Woods electric brougham, new batteries, repainted, and in first class condition. 980 N. Clark.

FOR SALE—HANSOME TOURING CAR, 7 PASsenger, 50 h. p. 4 cylinder, shaft drive; run one season and cost $6,500; car looks just like new. If sold by Sunday will take $1,500; car is worth $4,000; reason of sale, lady going to Europe. Call residence, 5640 Indiana-av.

FOR SALE—JUST PLACED ORDER FOR NEW Mitchell; will sell 20 h. p. Mitchell runabout at bargain; glass front, speedometer, top, double folding rear seat, bumper, 5 lamps and generator; A1 condition; quick sale $550. SIEBERT, 1161 W. Garfield-blvd.

A PORTABLE GARAGE, ANY SIZE, IN YOUR yard in a day for less than one year's storage. Also SUMMER COTTAGES. Call or send for booklet and full particulars.
KARR PORTABLE HOUSE CO.,
Phone L. V. 3356. 2602 Irving Park-blvd.

"THE CAR WITH THE GUARANTEE."
HALLIDAY.
HALLIDAY MOTOR CO.
CHAS. M. HAYES, PRES'T.
1421 MICHIGAN-AV. TEL. CAL. 2374.

INTERSTATE 40 H. P., $1,750.00. LESS THAN $2,00.00 shop profit. Very quiet and equal to most $2,500 cars.
INTERSTATE MOTOR CAR COMPANY,
Telephone Calumet 4110. 1233 Michigan-av.

I HAVE TWO 5 PASSENGER, 4 CYLINDER standard make cars; cost $2,000; one demonstrator; one show car, fully equipped; will sell either one; reasonable offer refused. Address B 258, Tribune.

SHAFT DRIVE "BAKER" ELECTRICS — NO chain troubles, noiseless, great mileage; free repairs. Bargains in used chain drive electrics; guaranteed. Baker Agcy., 1221 Michigan-av. Cal. 8247.

FOR THE VERY BEST VALUES IN USED Stoddard-Dayton cars in any style come to the makers. The McDuffee Automobile Co., 1400 Michigan-av. Tel. 16th-st. Cal. 2627.

WE OFFER ONE 1908 4 CYLINDER PEERLESS 7 passenger touring car at a very attractive figure; in good condition but not overhauled.
TENNANT MOTOR, LTD.

MUST SELL '08 40 H. P. CHALMERS-DETROIT, fully equipped and in perfect condition. For quick sale, $900. 5646 Green-st.

SEE OVERLAND GARAGE, COR. WASHINGton-blvd. and 40th-av., for Overland and Marion cars. Phone Kedzie 396.

"KENMORE" RUNABOUT OR ROADSTER for business or pleasure, $500 up. Send for catalogue and special offer. 306, 234 La Salle-st.

1908 MOLINE, 5 PASSENGER 4 CYLINDER equipped car; fully rebuilt and in bargain at $675. See it at 1502 Michigan-av. J. B. CLARK.

MOTORCYCLES AND BICYCLES.

FOR SALE—1910 DEMONSTRATOR, USED 10 days; high power, single cylinder, magneto, etc.; at a sacrifice. Motor Car Supply Co., 1438 Michigan-av.

4 H. P. TORPEDO MOTORCYCLE WITH springs on each wheel and finely balanced sidecar. Something new and efficient. Have an auto. Address K A 852, Tribune.

WANTED—SEVERAL GOOD SECOND HAND bicycles at once; will pay highest cash prices; bring wheel. Mead Cycle Co., 168-172 N. Clinton.

BARGAINS IN USED MOTORCYCLES; NEW Harley-Davidson. ANGSTEN-KOCH CO., 348 W. 63th-blvd. Phone Drexel 617.

A BIG SNAP—WILL SACRIFICE IF TAKEN quick; 1910 Yale, used 30 days. 3501 Kedzie-blvd. Belmont 3667.

HARLEY DAVIDSON, ALSO LANDGRAF MOtorcycle, at a bargain. 6608 State.

1910 THOR, 3¼, PNEUMATIC FORK, LITTLE used; $150; bargain. Address D 459, Tribune.

AUTO LIVERIES.

WHITE STEAMERS—
SHENANDOAH AUTO LIVERY.
TEL. LAKE VIEW 1328. JOS. LIBAL, PROP.

M'FARLAN "SIX." HIRE IT OR ACQUIRE IT for only $4 an hour. World's best value. C. A. COEY, 1710-18 Indiana-av. Phone Calumet 1041.

PARTNERS WANTED.

WILL SELL ¼ INTEREST IN PROSPEROUS rooming house; leasehold, brokerage and real estate; $300; experience unnecessary. $2,000 clear each yearly. Prefer shrewd woman. Address G D 370, Tribune.

CIVIL ENGINEER AND SURVEYOR WITH large practice in Florida, desires partner able to invest. Call or write, ALFOLDFIELD, Associate Member Can. Society, C. E. Room C. 43, Great Northern Hotel.

AN ACTIVITIES WANTS QUICKLY GOOD, honest man or woman with $250 in highly profitable mail order business; run from partner's home; experience unnecessary. Address for interview if you mean business, B 462, Tribune.

PARTNER WANTED—WITH $10,000 AND SERVices to increase an established business and market a heavily advertised article of extraordinary merit. Sectors in full operation. Best references, Harborn National Bank, Bradstreet and Dun's agency. Address E 304, Tribune.

PARTNER WANTED—A YOUNG MAN WITH good business ability, willing to invest $2000 to $5000 and take half partner in a paying automobile parts repair shop. Call at 1949 Wabash-av.

HAVE LAND, WANT HUSTLING SALESMAN, partner, office man. Robertson, 425 Ashland Blk.

PATENTS—PATENT ATTORNEYS.

PATENT YOUR IDEAS AND MAKE MONEY. Write or phone for my FREE BOOK "HOW TO GET THEM," Washington, D. C., offices; highest references, best service; fees right; do not make the mistake of applying for a patent at a sacrifice. 324 Dearborn-st. E. J. COX.

SAVE MONEY—WELDERS OF ALL METALS; auto and machine parts made good as new. Standard Welding Works, 1011 16th-st. Cal. 2627.

WANTED—THE BEST USED AUTOMOBILE that $1,000 spot cash will buy today. Address Annex Hotel, Room 832.

STANLEY STEAMER CAN YOU BEAT IT? STANLEY MOTOR CARRIAGE CO., 2101 Indiana-av. Phone Calumet 924.

CROUT "45"—CLARK "30."
Garfield Park Auto. Co., 1407 Michigan-av
West Side branch, 606 Douglas-blvd.

MODEL "F" WHITE STEAMER, FULLY equipped, newly painted and overhauled; cheap. HARRY S. HUMPHREY, Joliet, Ill.

100 USED CARS.
310 Michigan-av. Phone Harrison 2068

1909 IMPORTED BERLIET SIX roadster; car in good mechanical condition and has complete equipment. Address L J 231, Tribune.

WANTED—PASSENGER AUTOMOBILE WILL pay small deposit, balance monthly. Address C 211, Tribune.

FOR SALE — 40 H. P. TOURING CAR; SELL cheap for cash or trade for a lot. North or West Side. Address Owner, Box 1, Tribune.

FOR SALE—1908 5 PASS. AUTO CAR, FULLY equipped.